ECEMBER 1, 1920.—[PART

ger's
1881
Bdwy. 1168
ews Indeed
arkable Sale
uggage

Finest
25% Off
ift-seekers, for it is not often
e beginning of the holiday
ly good choice in the best
n assortment so all-embrac-
—and at a saving of one-

ft Pieces
Assortment
ston Bags for
eneral utility
enuine Ebony Fitted
ressing Cases
gh-Grade Pieces
o Luggage
-looking English
it Bags
ed Traveling Cases
or Men and Women
Today)

Windsor Square
Wilshire's
Highest Class — Lowest Priced
Residence Property.
R. A. ROWAN & CO.
200 Title Insurance Bldg.

ON WILD NIGHT RIDE, WOMAN ADMITS MURDER

The Times
LOS ANGELES
"Tell us, tell us, and we, and we."
LATEST MORNING EDITION — 5 CENTS
THURSDAY MORNING, VOL. XXXIX. DECEMBER 2, 1920.

D'ANNUNZIO DECLARES WAR ON ITALY

Unearth Plot Against Obregon

EVIDENCE GATHERED BY AMERICAN OFFICIALS IN TEXAS BORDER RAIDS

[BY A. P. NIGHT WIRE.]

SAN ANTONIO, Dec. 1.—Wholesale raids by Department of Justice officials conducted simultaneously Monday at various border points, including El Paso, Eagle Pass, Laredo, Brownsville and this city, netted a mass of documentary evidence of the formation on this side of the border of a new revolutionary movement against the Obregon government in Mexico, according to a statement made here tonight by W. A. Wiseman, special agent for the Department of Justice.

According to Mr. Wiseman, the raids were ordered by Division Superintendent C. E. Breniman with headquarters here and the evidence secured is being collected in the office of the local Federal bureau of investigation. Department of Justice agents here are known to be busy translating documents seized during the raids and a number of important arrests are expected to follow.

Among the documents obtained are several manifestos announcing the aims and purposes of the new "reformista" movement, the leaders of which are expected to be caught in the Federal dragnet.

Lucio Blanco, former Carranzista general, is the head of the new revolutionary movement, according to the belief in local Mexican circles.

TO GUARD NEUTRALITY.

[EXCLUSIVE DISPATCH.]

WASHINGTON, Dec. 1. — Disquieting reports of conspiracies against the new Obregon government in Mexico have already reached the State Department, it was learned today, and the secret service on the border has been instructed to watch the situation carefully to see that the neutrality laws are not violated. The anti-Obregon movement of the border and in Northern Mexico has not yet reached a tangible stage, according to the official advices, but with the coming of Gen. Pablo Gonzales, Juan Barragan and other prominent Carranzistas to Texas the situation is regarded as ominous.

Gonzales, Barragan and a number of leading Carranzistas who escaped the fate of their chief, fled Mexico after Carranza's murder and some of them took refuge in Spain. Advices from Havana report their arrival in that city on their way to Texas, which is interpreted by those familiar with Mexican affairs to mean renewed activity of the revolutionists along the border. Luis Cabrera, the most powerful man in the Carranza regime, has been in New York since his escape from Mexico after eluding his captors in Mexico City. He is surrounded in New York with a number of other Carranzistas, who have been active in their efforts to return the Carranzistas to power.

SITUATION SERIOUS.

Officials here regard the revolutionary movement as the most serious situation that President Obregon has to face in the immediate future. He has chosen Gen. Benjamin Hill as his Minister of War and it is believed that if anyone in the Obregon party can handle the situation he can. Gen. Hill is known as a ruthlessly military man who cuts the red tape of military procedure when it delays prompt enforcement of discipline and of orders.

Obregon is the fourteenth President, or officer assuming Presidential power since the overthrow of Porfirio Diaz, and all of them with two exceptions have reached the Presidency by force of arms. Whether Obregon can stop the revolutionary habit of the Mexican politicians remains to be seen and officials of the State Department are keeping close watch on the way he exercises his present power.

Emilio Kosterlitzky, a local investigator for the Department of Justice, admitted last night that there is known to be a great deal of political unrest among Mexicans along the Texas border, but declared that evidence of revolutionary tendencies is not available here. He believes the movement to be confined to the southern border of Texas.

SINN FEIN RIOT TOLL.

Killings in Ireland Reach Hundreds.

More Than 673 Persons Killed or Wounded by Anti-Government Elements.

[BY CABLE AND ASSOCIATED PRESS.]

LONDON, Dec. 1.—Persons to the number of 673 have been killed or wounded in Ireland up to November 27, by antigovernment elements, according to a statement issued today by the Home Office. The deaths do not include twenty persons killed in Londonderry and sixty-two in Belfast during the summer rioting, nor fifteen cadets killed in the Kilmichael ambuscade Sunday night.

The statement says that 151 policemen have been killed and 220 wounded; that forty-seven soldiers have met with death and 103 wounded. Civilians to the number of forty-one have been killed and 161 wounded.

Sixty-seven courthouses have been destroyed and 528 police barracks have been destroyed and 161 damaged. There have been 820 raids on mails and forty-five raids on coast guard stations and lighthouses. In addition to these there have been 2961 raids made for arms.

ARREST 100 WEEKLY.

Another official statement says the arrests in Ireland average considerably more than 100 weekly. During the last three weeks of November, 408 persons were taken into custody for political offenses.

Operatives of Scotland Yard, who are dealing with the Sinn Fein organization in London, continued today active searching of residences and business houses. The searches were carried on mostly in the southwest portion of the city, largely a residential district for the middle class.

Two men were detained as a result of the searches. One of them later was released. The police are maintaining the greatest secrecy with regard to their operations.

Restiveness among the city's unemployed coupled with the lack of housing accommodations led to the seizure of the town hall at Edmonton, a northern suburb of London, by several hundred men today. The occupation of the building was entirely without violence. The men announce that they will use the town hall as their headquarters until something is done for them.

The government suffered a defeat in the House of Lords tonight when an amendment to the Irish home rule bill submitted by Baron Oranmore and Browne, providing for the establishment of a senate for Southern Ireland, was carried against the government by a vote of 120 to 36. It was explained that the object of the amendment was to safeguard the minority southern Unionists.

Lord Birkenhead, Lord High Chancellor for the government, opposed the amendment on the ground that such a senate must be preponderantly nominative, and there was no hope of forcing such a second chamber on Southern Ireland. He emphasized the government's desire that the question of framing a senate should be left to the central council.

SHANDON AMENDMENT.

Lord Shandon moved an amendment providing for a joint session of the southern and northern senates as a substitute for the Irish council. Lord Birkenhead thought it preferable to discuss the subject at a

(Continued on Second Page.)

MAN MAY MARRY MOTHER-IN-LAW.

Kentucky Judge Dismisses from Custody Principals in Freak Marriage.

[BY A. P. NIGHT WIRE.]

PADUCAH (Ky.) Dec. 1.—Holding the Kentucky statute barring marriage of son-in-law to mother-in-law would not be sustained by higher courts, County Judge Lang today dismissed Walter Thornton and his wife, formerly his mother-in-law, Effie Hale, from custody.

Thornton previously was divorced from his present wife's daughter.

"HE LIED; I KILLED."

Tragic Tale of the Hamon Murder.

Mrs. Clara S. Hamon, Fleeing to Border, Tells Chauffeur Sordid Story.

BY C. A. SLOAN.

[EXCLUSIVE DISPATCH.]

DALLAS (Tex.) Dec. 1.—On a lonely country road at midnight with tears streaming down her face even as she fondled a brace of loaded automatic pistols, Mrs. Clara Smith Hamon confessed the murder of Jake L. Hamon, Oklahoma millionaire and politician, to a chauffeur, E. W. Sallis of Dallas, according to Sallis's story.

The chauffeur's tale, given for the first time today in a sworn statement to a Times correspondent, is one of hectic melodrama.

It relates a narrow escape from death by an unsuspecting village marshal at Waxahachie; it tells of an attempted night flight in an airplane from Dallas to San Antonio and a plan at San Antonio for a quick change to another plane for "over the border" where extradition is forgotten.

It tells of gambler friends of the woman in Juarez, Chihuahua, Torreon and Caliente, of plans to hide

(Continued on Third Page.)

GOVERNORS TO APPEAL TO CONGRESS FOR FARMERS.

Situation is So Alarming Conference Will Ask That Debts be Refunded.

[BY A. P. NIGHT WIRE.]

HARRISBURG, Dec. 1. — Governors and governors-elect representing more than half the States of the Union voted at their annual conference today to begin an inquiry into what was variously called the "acute," "alarming" and "tragic" situation facing farmers of the country, with a view to recommending Federal legislation to assist them.

As a first step toward carrying out their plan which was suggested by Gov. Harding of Iowa, the conference appointed a committee consisting of Govs. Harding, Bickett of North Carolina, Holcomb of Connecticut, Parker of Louisiana, and Goodrich of Indiana, to make a preliminary survey and report back before the conclusion of the conference. After that it is contemplated to send the committee to Washington to urge legislation before Congress, which convenes this month.

WITHOUT PARALLEL.

The object of the State executives, which is said to be without parallel in the history of American government, is for the organization of governors to suggest to Congress and actively advocate passage of legislation necessary to refund the debts of farmers who are pinched by falling markets with heavy stocks of surplus products on hand so as to give them a year or more in which to recoup losses and wait for a strengthening market. It is proposed to do this through extension or adaption of the Federal reserve systems.

A second proposal also scheduled to receive consideration by the committee is another by Gov. Harding that a foreign trade corporation be

(Continued on Second Page.)

Dry Enforcement Officer Convicted of Manslaughter.

[BY A. P. NIGHT WIRE.]

CHEYENNE (Wyoming) Dec. 1. Walter Newell, State prohibition enforcement agent, was found guilty of manslaughter today in connection with the death of Frank Jennings in a raid on the latter's home near Laramie on Sept. 7, 1919.

TRANSFERS OIL HOLDINGS.

Southern Pacific Announces Plan to Provide for Separation of Properties.

[BY A. P. NIGHT WIRE.]

NEW YORK, Dec. 1.—Organization of a new company to be known as the Pacific Oil Company was announced here tonight by the Southern Pacific Company as the chief feature of its plan providing for the separation of its oil and railroad properties.

The new company will be organized under the laws of the State of Delaware, with a capital stock of 3,500,000 shares of no par value, for which the Southern Pacific Company will subscribe $15 per share, or $52,500,000.

The land to be purchased is in California. About 25,000 of the 259,000 acres are proved oil lands, and the remainder are lands heretofore withdrawn from the sale as possible oil lands.

Holders of Southern Pacific shares will be given the right to purchase at $15 per share, one share of the stock of the new company for each share of Southern Pacific stock.

From this amount, the new company will purchase from the Southern Pacific Land Company, as of Jan. 1, 1921, for about $43,750,000, about 259,000 acres of land now owned by the Southern Pacific Land Company, and 209,690 shares having a par value of $20,069,000, of the outstanding capital stock of the Associated Oil Company.

The segregation also involves the stockholdings of the Southern Pacific Company in the Associated Oil Company, of which it owned slightly more than 50 per cent.

Associated Oil is at present receiving dividends at the rate of 6 per cent annually. Net earnings of

(Continued on Second Page.)

Airplanes Used to Carry Booze Across Border.

[BY A. P. NIGHT WIRE.]

WINNIPEG, Dec. 1.—Airplanes are being used by an organized band of bootleggers for liquor smuggling operations across the United States border, local police reported today.

The officials, according to a local newspaper, now have full evidence proving the most thorough and costly organization on the part of lawbreakers, even to the extent that American smugglers have been and are guaranteed by certain liquor dealers and bootleggers against interference by Canadian law, so that when smugglers are captured the liquor people with whom they do business in Manitoba pay the penalties.

Within the last two months, the newspaper declared, forty-four automobiles have been seized by the mounted police and customs officials while actually engaged in smuggling operations.

WOMAN IS KILLED AT GRADE CROSSING.

[BY A. P. NIGHT WIRE.]

SAN BERNARDINO, Dec. 1. — Mrs. Florence W. Ellis, age 39, was fatally injured today when a Santa Fe train struck the automobile in which she was riding on a grade crossing near Rialto. She died at a hospital here tonight.

H. C. Schroeder, driver of the automobile, hurled to the pilot of the locomotive, clung to his position and was uninjured. Mrs. Ellis was the wife of the Rev. G. A. Ellis, pastor of the Congregational Church of Bloomington.

INDICT TEN IN CRUSADE

Mrs. Warburton is Involved.

Liquor Money Went to Democratic Campaign Fund, in Charged.

[BY A. P. NIGHT WIRE.]

SAN FRANCISCO, Dec. 1.—Federal grand jury indictments against ten persons in an alleged liquor-selling conspiracy, removed today from the secret file, revealed charges that Mrs. Glad K. Warburton, former acting Federal prohibition director, had conspired to violate the prohibition law and that John D. Costello, secretary to U. S. Senator Phelan, had told Harry Marquard, restaurant owner, to set aside from the profits of his liquor sales 10 per cent for the Democratic election fund.

During Mrs. Warburton's tenure of nine days, according to the indictments, 124 barrels of whisky were illegally withdrawn from bonded warehouses. She was accused of feloniously approving a permit for the withdrawal of twenty of these barrels.

Costello was charged with having promised Marquard protection from Federal raids, having told him to go ahead and sell liquor, and with having advised him to stop selling temporarily because a raid was imminent.

HANDLEY'S NAME INVOLVED.

Harry Brolaski, another of those indicted, informed Marquard that he had arranged protection for him, the indictment stated. Brolaski said Marquard was to pay him for the protection, according to the indictment, and told Marquard that Costello and Loren Handley (then Federal prohibition director for California) would be in to see him about the matters.

The others indicted were Douglas Newton, Jules Gamage, John D. De Maria, Sol Devis, Dan E. Anglum, William M. Dean, John P. Sullivan and J. L. Ramsner. The charges against them were illegal withdrawal of liquor from bonded

(Continued on Second Page.)

Building Falls; Unknown Number Caught in Ruins.

[BY A. P. NIGHT WIRE.]

NEW YORK, Dec. 1.—Broadway, at Fifty-second street, was suddenly transformed late today from a scene of bustling activity to one of desolate wreckage when a nine-story apartment-house under repair collapsed, burying several persons beneath the debris. At least one person is believed to have been killed, six were injured and six others are unaccounted for.

Three of the injured were buried in the wreckage. Searchers expressed fear tonight that other pedestrians may have been caught beneath the debris.

Police tonight held back crowds in Broadway while workmen risked their lives in an effort to relieve the weight on the upper floors and prevent the sagging wall on the Broadway side of the structure from giving way. The man believed to have been killed was Jeff Smith, foreman employed by the wrecking company.

ITALIAN FORCES DRAW CORDON ABOUT FIUME; ISSUES AN ULTIMATUM

[BY CABLE AND ASSOCIATED PRESS.]

TRIESTE, Dec. 1.—Gabriele d'Annunzio has sent an ultimatum to Italy from Fiume declaring a state of war from December 3.

LONDON, Dec. 1.—Gabriele d'Annunzio, in command of the insurgents at Fiume, has declared war on Italy, according to a Milan dispatch to the London Times. The state of war will begin Friday.

The Milan correspondent of the London Times, discussing the semiofficial announcement of the proclamation of the blockade of Fiume, says that the communique explains that the blockade is only intended to prevent any eventual hostile movement and not to hinder commerce. The correspondent adds:

"D'Annunzio has replied that he will instruct the regency's representative at Rome to ask for his passports and will consider the regency of Quarnero at war with Italy from December 3."

BLOCKADE PROCLAIMED.

[BY CABLE AND ASSOCIATED PRESS.]

ROME, Dec. 1.—It is semiofficially announced that, as the government's order calling on the regency of Fiume to withdraw its troops behind the frontiers has not been obeyed, Gen. Caviglia has summoned the regency not to prevent the free departure of Italian warships from the port of Fiume. He also has proclaimed a blockade of the coast of the state of Fiume, the islands of Veglia and Arbe and the neighboring waters.

FIUME, Dec. 1.—In the expectation that an ultimatum from Gen. Caviglia may be delivered at any time, the D'Annunzio forces are in a state of feverish activity. His troops are making incursions to the outposts of the regulars, and capturing, on occasion, small groups of soldiers. Intermittent rifle firing is in progress, but no serious consequences have so far resulted.

D'Annunzio himself is constantly busy in conferences with his lieutenants.

One of the young officers, when asked a question by a newspaper man, remarked, as he excused himself: "We are extremely busy; we are at war."

GIOLITTI NONCOMMITTAL.

[BY CABLE AND ASSOCIATED PRESS.]

LONDON, Dec. 1.—Premier Giolitti of Italy, speaking in the Chamber of Deputies in Rome yesterday, refused to answer a question asking whether the government intended to take military measures against Capt. Gabriele d'Annunzio in Fiume, says a Rome dispatch to the London Times.

"The government," he declared, "is anxious to hasten final ratifica-

(Continued on Second Page.)

INQUIRY BOARD ADJOURNS.

Walsh Committee Will Resume Sessions After Congress Convenes.

[BY A. P. NIGHT WIRE.]

NEW YORK, Dec. 1.—The Walsh Congressional committee investigating affairs of the United States Shipping Board terminated today a three weeks' open session. The committee will resume its work after the reconvening of Congress, sitting for a time in Washington before returning to New York.

Among witnesses testifying today were John Cranor, former representative of the Downey Shipbuilding Corporation at Washington, and Lester Sisler, former secretary of the Shipping Board, who were named by Tucker K. Sands in his testimony as sharing in an alleged fee of $40,000, which Sands said was paid to obtain a Shipping Board contract.

Both witnesses denied the charges, and asserted they were unable to say what motive inspired Sands to make them. William Denman, first executive of the Fleet Corporation, also testified that there had never been a "controversy" over the wooden ship program between him and Maj.-Gen. Goethals, associated with him in organization of the corporation.

DENMAN TO REAPPEAR.

Denman, whose home is in San Francisco, appeared at his own request. He said he would reappear prepared to testify as to matters concerning the board when he was actively connected with it.

"It is my desire to kill the so-called 'Denman-Goethals controversy,'" he said. "During our time with the board, Gen. Goethals was in favor of building just as many ships as was possible. The country was demanding that they be constructed regardless of cost or methods.

"In the two months we served, without an organization, contracts were arranged for 600 vessels, costing more than $300,000,000, without a scratch of a pen for authority—and the contracts were afterwards ratified."

He said he had promulgated a project relating to building of an internal combustion engine which, had it been carried out, would have "solved any bunkering project" in the world.

Martin Gillen, expert assistant to former Chairman Payne, testified that more than $2,000,000,000 of the value of the ships for which the government appropriated approximately $4,000,000,000 had been amortized and should be treated the same as "burned powder or other war emergency expenses."

RUMANIAN RAILROAD LEASED BY BRITISH.

[BY CABLE AND ASSOCIATED PRESS.]

VIENNA, Dec. 1.—Negotiations have been perfected for the lease of the Rumanian State railways to a British syndicate for twenty-five years, according to dispatches from Bucharest today.

CONSIDER ANTHRACITE MINE WAGES.

Joint Scale Committee May Award Increases, Says Secretary Wilson.

[BY A. P. NIGHT WIRE.]

WASHINGTON, Dec. 1.—The door to further wage increases in the anthracite coal industry beyond the 17 per cent rise awarded by the Federal Commission last August was opened today at a conference between the Anthracite Joint Scale Committee and Secretary Wilson of the Department of Labor.

The government, Secretary Wilson advised the committee, would not interfere with any changes which the committee might agree to make in the Federal Commission's agreement. This position was understood to mean that the scale committee may increase mine wages above the scales laid down in the agreement, under which the mines now are operating, providing the operators consent to such rises.

Secretary Wilson's statement was an interpretation of President Wilson's recent letter regarding revision of the Federal Commission award and was issued after today's conference with the joint scale committee, comprising representatives of both operators and workers' organizations.

The results of the conference leave the future negotiations regarding wage increases largely dependent upon action of the operators, it was said by those in touch with the controversy. Secretary Wilson's statement, it was asserted, gives the operators leeway to consent to wage increases higher than those prescribed by the Federal commission last August, but operators' representatives today declined to give any indication of their probable attitude.

Two Killed in Saloon Brawl.

[BY A. P. NIGHT WIRE.]

PASSAIC (N. J.) Dec. 1.—Two men were shot dead and one seriously wounded in a saloon here early today after the barkeeper had served near beer to a patron who asked for whisky.

MILLIONS A TRUST.

Garland Heirs to Get It All.

Trustee Declares Young Man Imbibed Bohemian Ideas of John Reed.

[BY A. P. NIGHT WIRE.]

NEW YORK, Dec. 1.—Henry D. Tudor, managing trustee of the $1,250,000 estate which Charles Garland of Buzzard's Bay, Mass., recently refused to accept as a bequest from his father, declared today in a statement that he thought young Garland acquired his ideas regarding inheritance from associations formed in Greenwich Village, New York's "Bohemian quarter," where he passed four months a few years ago.

Mr. Tudor, who is president of the Commonwealth Finance Corporations and a distant relative of young Garland, said the trustees were "embarrassed" by his attitude in refusing to accept the property. Mr. Tudor declared he was being besieged by charitable organizations and people desiring to establish hospitals and orphanages who desire to obtain the estate or at least the income from it.

"The trustees are convinced, however," said Mr. Tudor, "that nothing can be done but to continue the trusteeship indefinitely. We hope that Garland will change his opinion, but if not we will keep the property to give to his heirs. We are bound by law to make no other disposal of the estate."

NO PRECEDENT.

Mr. Tudor said that as far as the trustees knew, there was no precedent in American jurisprudence for such a case as the refusal of Charles Garland presents.

"Charles Garland is an exceptionally bright young man," said Mr. Tudor. "He knows what he is doing and has well-defined reasons for his actions, but he certainly is making it embarrassing for the trustees who have guarded the estate for fifteen years.

"He refuses to discuss the matter with the trustees in any manner. He has simply told us that he is not interested in the property. We asked him to put his views in writing, but he refused. We hope he will change his views, but if he does not, we will keep the property for his heirs. We cannot dispose of the property as we see fit, and it can be used for charity only at the direction of Mr. Garland."

"VILLAGE" LIFE.

Mr. Tudor, referring to Garland's life in Greenwich Village, said he understood the young man had been a close friend of John Reed, newspaper and magazine writer, who recently died in soviet Russia. Mr. Tudor said he considered Garland entirely competent but possessed of "peculiar ideas regarding money."

The estate, Mr. Tudor said, had greatly increased in value, in recent years, with every indication of continued growth.

Shortridge Won by 76,255 Votes; Figures Official.

[BY A. P. NIGHT WIRE.]

SACRAMENTO, Dec. 1.—Samuel M. Shortridge defeated Senator James D. Phelan for United States Senator by 76,255 votes, according to announcement of the official vote by Secretary of State Jordan today.

The vote stood: Shortridge, 447,835; Phelan, 371,580; James B. Edwards, 57,768; C. C. Beals, 36,548 scattering, 415.

The vote for Congressman in the Ninth District follows: Van de Water, 42,962; Randall, 36,675; Gilbutt, 5819; scattering, 6.

SIMPLE CEREMONY MARKS OBREGON INAUGURATION.

New President Takes the Reins Minus Pomp and Display; Los Angeles Commerce Chamber There.

BY ROBERT B. ARMSTRONG,
Staff Correspondent.

[EXCLUSIVE DISPATCH.]

MEXICO CITY, Dec. 1.—When Alvaro Obregon took the oath of office as President of the republic of Mexico at five minutes after midnight this morning he turned the page on a new chapter in the history of this stormy republic. The Mexican people generally believe he will make the chapter a successful one for the country, and this view is shared by thousands of Americans and hundreds of representatives of their lands now in Mexico City, for this inauguration was simple.

Promptly after midnight the President of the Chamber of Deputies administered the oath to Gen. Obregon. In place of holding his right hand, as provided in the Constitution, the general lifted his powerful left hand and swore to support the Constitution.

Previous to the administering of the oath the retiring President, De la Huerta, made report of his administration to the Deputies and rountine filled in the time until the hour arrived for the passing of one President and the coming of a new one.

MANY FOREIGNERS.

Diplomats, members of the Chamber of Deputies, high officials of the Mexican government, members of the Los Angeles Chamber of Commerce and other American parties witnessed the simple but impressive ceremony. When it was over the great crowd dispersed with many "vivas," but otherwise there was no demonstration and the great crowd melted away to celebrate with private parties at cafes and clubs or the homes of the capital.

This morning at 11 o'clock the capital congratulated the new President and then there was some real enthusiasm. Mexican colors adorn all the flag staffs of the city and there is a festival spirit abroad in the streets which will last for many days. This is the first inauguration of real proportions Mexico has had for many years and the people are celebrating it to the limit.

ALMOST UNIFIED.

Almost unified Mexico is back of President Obregon and the last flicker of opposition died when he took the oath. It was the answer to placards posted around the city saying the new President could not comply with the Constitution which requires his right hand to be lifted during the ceremony. President Obregon celebrated his last day as a private citizen by coming down to the Colonja station unannounced to meet his many friends from Los Angeles. He stepped out of his car with Mrs. Obregon and began shaking hands.

President McFie and Secretary Frank Wiggins introduced the Angelenos and they were given a party greeting by the man who is now President of Mexico. Gen. Obregon also called at the hotels to see that his friends from across the line were comfortable and well cared for. His manner and heartiness of greeting made an instant hit with the men from Los Angeles, who were impressed with the vigor and reserve of the new President; they liked his democratic mixing with the Americans as well as his own people.

Despite the statements that Obregon has been ill recently, he looked to be in perfect health this morning. He was dressed in a dark cutaway suit and wore a black derby hat; he was rather severely plain in his appearance and had no attendants or anything in the shape of even a plain-clothes escort; he could have been taken for an unassuming America business man on a vacation and filled with the energy and vigor of a man who has a big job to do and who believes he is going to do it.

The Los Angeles Chamber of Commerce Trade Extension special arrived here last night without mishaps, after a ten-hour delay between Chihuahua and the capital. The Mexico City authorities have arranged a series of royal entertainments for the American visitors, which include luncheons, banquets and automobile rides through the surrounding country and to points of interest in the city. The schedule calls for the party to leave here December 5 and return to the United States by way of Guadalajara, Monterey, Laredo, and San Antonio, Tex.

THREAD COMPANY TO GO ON PART TIME.

[BY A. P. NIGHT WIRE.]

HOLYOKE (Mass.) Dec. 1.—The four divisions of the American Thread Company in this city will go on a schedule of one day and two days a week, beginning next Monday, it was announced today. About two-thirds of the employees will be on the one-day schedule and the remainder on two days.

Two thousand will be affected.

KNOX HATS

WHATEVER ONE'S PREFERENCE MAY BE—A LIGHT WEIGHT NEGLIGEE MODEL FROM ITALY—A LUSTROUS BEAVER FROM FRANCE—A STURDY TWEED HAT OR CAP FROM ENGLAND OR ONE OF THE INIMITABLE KNOX SHAPES—THE ALEXANDER & OVIATT HAT SHOP WILL AFFORD A WIDE SELECTION OF CORRECT MODELS AND THE INTERESTED AND CAPABLE ATTENTION OF SKILLED HAT MEN.

Priced from $10.00

Exclusive Representatives

Alexander & Oviatt

HILL STREET AT SIXTH

T-12

OBREGON NOW PRESIDENT.

American Charge d'Affaires Present in Personal Capacity.

[BY A. P. NIGHT WIRE.]

MEXICO CITY, Dec. 1.—Gen. Alvaro Obregon was inaugurated President of Mexico last midnight. The simple ceremony of taking the oath of office marked the fourth time in the republic's history of ninety-nine years that the executive power has been transferred peacefully. George T. Summerlin, Charge d'Affaires for the United States, was among those present at the ceremony.

Provisional President De la Huerta, who sat at Gen. Obregon's right as he was sworn in, in the Chamber of Deputies, was the first to embrace the new President, and as the succession of retiring and newly appointed Cabinet Ministers, members of Congress and other officials greeted President Obregon, moving picture machines clicked and energetic photographers kept up a fusillade of flashlights. The diplomatic gallery was filled.

IN PERSONAL CAPACITY.

It is understood Summerlin attended the ceremony in his personal capacity.

The Argentine Ambassador and the ministers of Chile, Italy, Germany, Spain and Belgium were present. Japan, China, Sweden, Uruguay, Cuba, Peru, Great Britain and France were represented by their charges d'affaires, while Guatemala, Salvador, Honduras and Nicaragua sent special delegations.

Prior to the inauguration ceremonies, the aldermen of Mexico city tendered Gen. Obregon a banquet in the municipal building, at which the new Minister of Industry and Commerce, Rafael Z. Capmany welcomed on behalf of the government, the American and other visitors, his address being replied to by Gov. Larrazolo of New Mexico, who spoke on behalf of the visting American governors.

STREETS CROWDED.

Shortly before midnight those at the banquet started for the Chamber of Deputies, making their way through a dense crowd that filled the streets and threatened to overflow past the long lines of soldiers.

Gen. Obregon entered the chamber with Provisional President De la Huerta.

Immediately Gen. Obregon had taken his seat on the rostrum, the oath was administered and after brief felicitations he retired in company with Senor de la Huerta, who today takes the oath as President Obregon's Secretary of the Treasury.

With its President safely installed in office, Mexico City made carnival for the remainder of the night. The cafes, which normally close at midnight, offered special musical programs and dancing beginning at that hour. In the streets, holiday crowds threw confetti and bands played everywhere.

WON'T LIVE IN CASTLE.

President Obregon planned to start his official life with a reception at the National Palace today at which the new Cabinet was to be sworn in and probably short addresses made, both by the new President and the retiring executive, Provisional President De la Huerta.

His induction into office will make small change in President Obregon's domestic affairs. He has announced that he will not live in Chapultepec Castle, the magnificent Presidential home provided by the government, because he does not "want his boys to tear it up." He has taken a house at the foot of the huge cliff, upon which the castle stands and will use the executive mansion only on state occasions.

WAR DECLARED BY D'ANNUNZIO.

(Continued from First Page.)

tion of the Rapallo treaty with Jugo-Slavia, which already has been approved by the chamber and will be submitted to the Senate on December 2."

While Gen. Caviglia's regulars have thrown a cordon around Fiume, only small incidents have thus far been reported, says a Milan dispatch to the Times. Every effort will be made by the regulars, it is said, to induce the followers of D'Annunzio to desert.

The dispatch quotes a telegram from Trieste to the effect that regular Alpini and some of D'Annunzio's men exchanged shots and hand grenades when the latter crossed into Italian territory proper. A few regulars were made prisoners by D'Annunzio's soldiers, at an advanced post on the road to Cantriva. The garrison on the island of Veglia, held by men loyal to the poet-soldier, has been reinforced.

TRIESTE, Dec. 1.—The British steamer Narenta, captured yesterday by D'Annunzio's Arditi near Pola, has been ordered to Fiume. The steamer, which is loaded with flour and fodder, will be put into service by D'Annunzio to carry troops and ammunition to the island of Veglia.

GOVERNMENT FIRM.

[BY CABLE AND ASSOCIATED PRESS.]

ROME, Dec. 1.—Gen. Caviglia, commander of the Italian regulars investing Fiume, in a proclamation to be conveyed to D'Annunzio's forces by airplane, says it is the intention of the Italian government to enforce the conditions of the Rapallo treaty without delay. This announcement is made in a newspaper dispatch from Trieste.

The proclamation invites the poet's legionnaires to withdraw behind the frontiers of the free state of Fiume and refrain from useless resistance to the energetic measures the Italian government is prepared to take.

PERFECT PRUNE TO MAKE DEBUT.

Will be Evolved from Domestic Plum, Says Expert on Horticulture.

[BY A. P. NIGHT WIRE.]

WILMINGTON (Del.) Dec. 1.—"The perfect prune" is soon to be known in America, Prof. L. R. Detjen of Delaware College announced in an address before the thirty-fourth annual convention of the Peninsula Horticultural Society yesterday.

Describing his superprune, which is to be evolved from a domestic plum, Prof. Detjen said it would be the first time an American variety has been adapted to prune purposes, the output hitherto having been grown from European varieties.

SINN FEIN RIOT TOLL IS HEAVY.

(Continued from First Page.)

later stage. Earl Middleton urged that nothing was more likely to lead to some settlement than Lord Shandon's proposal. This amendment was adopted 48 to 34.

In a later discussion Lord Birkenhead, referring to the Lord Shandon amendment, said that the council, "an essential part of the government's scheme, now was swept away by Lord Shandon's lamentable and reckless amendment." He doubted whether the bill would survive such a severe blow.

An amendment bestowing a second chamber on the Ulster Parliament was adopted.

SEIZE TOWN HALL.

The town hall at Tottenham, another working district near the city, was the scene of a similar peaceable seizure yesterday. The unemployed men who took possession of the building, however, evacuated it today when the Council announced that accommodations had been found for them in the Coroner's court and in two large storehouses.

A large body of unemployed late today took possession of the public baths in the suburbs of Walthamstow and placed pickets around it. They then informed the borough council that the premises would be occupied until another building was furnished as a shelter and a center from which to distribute food supplies.

The members of the deputation which waited on the borough council said they had faced the Germans and that they would not see their children starve.

Unemployed persons carried out a demonstration in the borough of Hackney and clashed with the police tonight when the demonstrators attempted to occupy a vacant house.

STORES BURNED.

[BY CABLE AND ASSOCIATED PRESS.]

CORK, Dec. 1.—A drapery establishment owned by Thomas O'Gorman, who is prominently identified with the Sinn Fein movement, was set on fire and destroyed shortly after the termination of the curfew hours this morning, when the military patrols had been withdrawn. A shop adjoining this establishment and the offices of an English insurance company in the upper part of the building were burned.

Two previous attacks had been made on the premises of Mr. O'Gorman, the last one a week ago, when the store was forcibly entered and large quantities of goods destroyed or removed. O'Gorman is alleged to have sold Sinn Fein badges and flags and to have contributed heavily to the Dail Eireann.

MacNEILLS IN CUSTODY.

[BY CABLE AND ASSOCIATED PRESS.]

DUBLIN, Dec. 1.—Prof. John MacNeill, Sinn Fein member of Parliament, was again arrested last night. He had been released from prison the previous day, having been arrested in Dublin on November 26. A large party of auxiliaries equipped with a motor and searchlights visited Prof. MacNeill's residence at Booterstown, near Kingston, and took him and his second son into custody. His eldest son already is in jail.

Proposals for terminating violence in Ireland are desired by the Labor Commission of Inquiry, comprising representatives of the Labor party in the British Parliament and the labor executive body of Great Britain, which arrived here last night.

Suggestions that an immediate conference of the Irish Labor party, the Catholic hierarchy, the Irish peace conference and the Labor Commission be held, have been published here. When asked their opinion of this plan, the commissioners said if the other bodies named wished their co-operation they were ready to act.

CALLAN (County Kilkenny) Dec. 1.—A Catholic priest was arrested here last evening. He was conveyed to the military barracks.

HELD FOR CLUB RIOT.

[BY A. P. NIGHT WIRE.]

NEW YORK, Dec. 1. — Michael Kennedy and Hugh O'Rorke, charged with malicious mischief in connection with the Thanksgiving Day attack of Irish sympathizers on the Union Club, where a British flag was displayed, were held in $500 bail each today. The complaint against them was made by Edgar Hines, a clerk in the club, who charged that they each broke a window valued at $150.

TEN HELD FOR BOOZE GRAFT.

(Continued from First Page.)

warehouses and purchase and sale of liquor without keeping the records prescribed by the Federal prohibition law.

BAIL PLACED AT $10,000.

Mrs. Warburton, Costello and Ramsner were arraigned in United States District Court today. Their bail was set at $10,000 each and December 4 was set as the trial date, on which they will plead.

Brolaski, Douglas Newton and Jules Gamage were indicted a second time last night, it was learned today. Efforts were made by the government to consolidate these two indictments into one as the evidence on which they were returned is virtually the same in each case. When Brolaski, Newton and Gamage put in an appearance today on the latest indictment, their bail was placed at $2500 each.

The matter of consolidating these indictments was put over by the court until later in the day.

FEW CONVICTED.

[BY A. P. NIGHT WIRE.]

WASHINGTON, Dec. 1.—Out of 2500 prohibition arrests in Pennsylvania, New Jersey and Delaware between January 16 and October 1, there were 193 convictions, according to a report from Leo A. Crossen, supervising Federal prohibition agent for the three States, made public tonight by Commissioner Kramer.

From March to September 25,092 gallons of liquor were seized and 6775 gallons in Pennsylvania, 6141 in New Jersey and 176 in Delaware.

DIVE KEEPERS FACING PRISON.

Warned Violation of Dry Law Will Bring Sentences in Penitentiary.

[BY A. P. NIGHT WIRE.]

CHICAGO, Dec. 1.—The Federal prohibition drive was resumed today when Judge Kenesaw Mountain Landis issued orders restraining twenty-one saloons and cafes from violating the prohibition laws. Violation of the orders will bring Federal penitentiary sentences, Judge Landis told keepers of the places.

Today's orders covered a number of the city's most notorious places and were issued at the request of Charles Clyne, United States District Attorney.

WILL TRANSFER OIL HOLDINGS.

(Continued from First Page.)

the Southern Pacific oil properties for the year 1920 will approximate $12,000,000, according to tonight's statement of the directors and earnings for 1921, based on present production and prices, are expected to exceed this year's earnings.

The following directors of the Pacific Oil Company were named:

James S. Alexander, B. D. Caldwell, Henry W. Forrest, Charles A. Peabody, Samuel Rea, M. L. Schiff, E. P. Swenson and Paul Shoup, now president of the Associated Oil Company of California.

As soon as possible after the closing of the books on January 14, 1921, warrants will be issued to stockholders specifying the amount of stock of the new company they are entitled to purchase. Two forms will be printed on the back of the warrants to provide for disposal of the stock of the new company.

FOR SALE OF STOCK.

The first form is to be filled out and signed in the event the stockholders desire to purchase the stock. This must be returned on or before March 1, 1921, to the treasurer of the Southern Pacific Company with the full amount payable. In case it is desired to dispose of the privilege of purchasing stock, the second form which will be in the nature of an assignment, is to be filled out and signed by the stockholder.

The amount of the stock of the new company purchased will be delivered on the surrender of the warrants and payment of the full purchase price on or before March 1, 1921.

Officials of both the Southern Pacific and the Associated Oil Companies in Los Angeles, received information of the plan adopted by the board of directors last evening in a statement embodying the foregoing facts, and signed by J. Kruttschnitt, chairman of the executive committee, who included in his proclamation, the information that James S. Alexander, B. D. Caldwell, Henry W. DeForest, Charles A. Peabody, Samuel Rea, Mortimer L. Schiff, E. H. Swensen, and Paul Shoup, president of the Associated Oil Company of California, have consented to serve on the board of directors of the Pacific Oil Company.

STATEMENT BY SPROULE

[BY A. P. NIGHT WIRE.]

SAN FRANCISCO, Dec. 1.—The Southern Pacific Company "is simply responsive to the spirit of the times," said William Sproule, president of the Southern Pacific Company, in a statement tonight concerning the action of the board of directors in divesting the company of its oil interests.

The plan of the directors as announced in New York today, he declared, "is in the nature of a distribution to Southern Pacific stockholders of the oil properties now controlled by the Southern Pacific interests." Mr. Sproule said, adding: "After the plan takes effect the Southern Pacific Company will cease to be interested in the oil business except as a purchaser of oil for fuel on the one hand and as a common carrier of oil on the other hand.

"It will be observed that the new oil company will be known as the Pacific Oil Company. It will include the oil lands of the Southern Pacific Land Company, and so much of the shares of the Associated Oil Company as the Southern Pacific now holds. The Associated Oil Company, however, and its subsidiary companies are separate entities.

"The plan is intended to inure to the benefit of Southern Pacific stockholders and will place the majority stock of the Associated Oil Company in very strong hands, for the purpose of the oil producing and refining business in which that company is engaged.

"The new and permanent head of the Pacific Oil Company has not yet been designated."

NEW SHIPPING BOARD HAS FIRST MEETING.

DEFECTS CORRECTED OR REMEDIAL STEPS TAKEN, SAYS CHAIRMAN BENSON.

[BY A. P. NIGHT WIRE.]

WASHINGTON, Dec. 1.—At the first meeting of the new Shipping Board today, Chairman Benson told the seven commissioners that so far as he had been able to determine, defects in the board noted during the investigations of the Walsh committee had either been corrected or remedial steps taken prior to the actual meeting of the committee.

"The board unanimously expressed the feeling," Chairman Benson said later, "that every effort should be made to assist the Walsh committee in its work and to cooperate with it in every possible way in carrying out its investigations and that every effort would be made to obtain further evidence and to prosecute all guilty parties on such evidence obtained, regardless of whether it was in the organization or outside."

Edward M. Hyzer was elected general counsel of the board, succeeding Guy D. Goff, who is a new member of the board.

Baron Desborough Dies Suddenly.

[BY CABLE AND ASSOCIATED PRESS.]

LONDON, Dec. 1.—Baron Desborough died suddenly tonight while making a speech at a dinner at Birmingham, according to the London Times.

GOVERNORS PLAN TO AID FARMERS

(Continued from First Page.)

formed to finance purchases of American farm products by foreign countries unable, through present lack of funds, to come into the American market.

Acting on Gov. Harding's suggestions Gov. Bickett introduced a resolution providing for appointment of the committee to act under instructions of the conference and take the propositions up with Congress direct. This motion received a second, and was about to be voted upon when it was objected that the constitution of the governors' conference forbade formal resolutions or action of the sort.

At this, Gov. Sproul of Pennsylvania pointed out that no such formal action was necessary, and at the call of Gov. Bamberger of Utah, who presided, a vote was taken on the suggestion to appoint the committee informally. Approbation of the governors was overwhelming ONE OBJECTOR.

One voice, that of Gov. Edwards of New Jersey, was raised in objection. The eastern executive, who is a banker, said he thought Federal legislation such as is contemplated by his colleagues would be "economically wrong." Conditions should be left to adjust themselves, he declared.

Apprehension regarding agricultural and industrial conditions throughout the country characterized most of the expressions by speakers addressing the governors today.

Several States, represented by their chief executives or governors-elect, were reported in a condition verging on the extremely critical, while spokesmen for most of the others assented to the general proposition that there is genuine cause for alarm in the outlook.

Conditions in Iowa, Gov. Harding said, menace the very existence of the agricultural industry. He urged on every State official the necessity of emergency legislation to protect farmers from impending ruin.

DEPENDENT ON FARMERS.

Few people, he said, realize the extent to which they are dependent upon the farmers. Most cities, he declared, are "within forty-eight hours of starvation." The farmers, he warned, are facing conditions under which they will be unable to supply cities with necessities of life.

Production of foodstuffs will possibly cease in the Mississippi Valley within the next two years if better conditions are not quickly brought about, Gov. Robertson of Oklahoma told the conference when he was introduced at a luncheon tendered the visitors by the Harrisburg Chamber of Commerce.

Gov. Robertson told of huge supplies of grains and foodstuffs as well as cotton, which he said have crowded warehouses in the southwest following bumper crops which could not be moved from their points of origin when prices were still high on account of the car shortage, while present prices received for the commodities are not sufficient to pay expenses of production and transportation to the markets. The same fears were echoed by Gov. Bartlett of New Hampshire and Gov. R. A. Cooper of South Carolina, who added that his misgivings extended into other fields of necessary production as well.

DIFFICULT SITUATION.

Gov. Cooper emphasized the need to preserve the morale of the country in facing the difficult situation growing out of disproportionate relations existing between supply and demand, complicated by labor and transportation conditions.

He said necessary readjustments cannot take place without casualties, adding that it was foolhardy to think the present economic storms could be weathered "without some bankruptcies."

Other activities of the conference today included a discussion of the Kansas Court of Industrial Relations by Gov. Allen of Kansas, and a dinner tonight at the executive mansion as the guests of Gov. and Mrs. Sproul.

CONFESSES GUILT IN MYSTERY MURDER.

TREADWAY ADMITS HE KILLED PHILADELPHIA MAN FOUND BEATEN TO DEATH.

[BY A. P. NIGHT WIRE.]

PHILADELPHIA, Dec. 1.—Peter D. Treadway confessed today, according to the police, that he killed Henry T. Peirce, manufacturers' agent who was found beaten to death here on November 22. He is said to have absolved Marie (Boots) Phillips, also known as Sue Rogers, and J. A. Moss of any connection with the actual killing, but made no mention of "Al" Smith, the fourth member of the party, alleged to have been in Peirce's apartments when he met his death.

Treadway, officials say, assumed full responsibility for the act.

Smith is the only one of the quartet who has not been captured. A fugitive warrant charging murder was issued today for Smith, who, the police say, also is known as Marian Elliott.

The alleged confession of Tread-

EVERY MORNING IN THE YEAR. Los Angeles Times DAILY SUNDAY
The Times Building, First and Broadway.
$1.05 per Month { DELIVERED BY CARRIER { Weekly (except Sunday), 25 Cents. Sunday, 10 Cents. Back numbers, 5 Cents.
By Mail, in Postal Zones 1 to 4, including California, Arizona, Nevada, Utah, Oregon, Washington. Yearly, $12.60; Monthly, $1.05. In Zone 5, including Colorado, Idaho, Montana, New Mexico, Wyoming, Yearly, $14.40; Monthly, $1.20. In Zones 6, 7 and 8 and Canada and Mexico, Yearly, $15.60; Monthly, $1.30. POSTAGE PREPAID.
Entered as second class matter, December 4, 1881, at the Postoffice at Los Angeles, under the Act of March 3, 1879.
THURSDAY MORNING, DECEMBER 2, 1920. Vol. XXXIX. No.

Verdugo Woodlands

—For Sale
—beautiful new homes
—Spanish and Colonial types
—in the green foothills
—30 minutes from Broadway
—big homesites $1100 and up

Go and see the charming foothill suburb that combines all the attractions of Hollywood, Altadena and Beverly Hills. You'll pay $5000 to $10,000 in Hollywood for a homesite no better than Verdugo Woodlands offers at $1100 to $2500.

Think of colorful sunsets, vast panoramas of ever-changing grandeur, the tall mountains, the chaparral-clad foothills, the scent of sage brush, the music of real flowing brooks, the cool shade of giant oaks, balmy, pure, clear air—and you have some idea of what you may enjoy at Verdugo Woodlands. Go out and move into an ideal home today—or build on a spacious site.

Delightful Free Tours
Daily (Except Sunday and Monday) at 11:00 a.m.

A beautiful trip, which includes a complimentary Spanish luncheon on the porch of the historic original Verdugo adobe homeplace, which is about 118 years old. Come and be our guest for a day. Make reservations early, as accommodations are limited.

F. P. NEWPORT CO.
206 Central Building
S.W. Corner Sixth and Main
Phones: 60175; Main 4792
Tract Office on Property
Open Every Day

Children First

THURSDAY MOR

After Shop

Ladies, you w
enjoy the incor
parable lunc
Thirty special
prepared hot a
cold dishes serv
in family style.

Meet you
friends in t
beautiful Rece
tion Room of t

MARCHET
ROMA CA
616 S. Hill St.
Telephone Broadway

Too Fa

POSTMASTER LILLY DIES AT SANTA CRU

[BY A. P. NIGHT WIRE.]

SANTA CRUZ, Dec. 1.—Postmaster C. R. Lilly died here today as the result of a paral stroke.

Lilly was appointed by Presid Wilson and was serving his seco term as postmaster.

like GRAYCO CRAVATS, they give satisfaction.

Full Dress Sui For Rent

BRILL'S

TEL. 19155 319 SOUTH SPRING

M

A (T

JESS

DECEMBER 2, 1920.—[PART I.]

Angeles Times DAILY FOUNDED ... DECEMBER ...
DECEMBER 2, 1920. Vol. XXXIX. No. ...

way was made when he was brought face to face with Moss and Mae Phillips at the Central Police Station, where all three are confined.

"It is all true—I killed him," Treadway is quoted as having said. "Let 'Boots' and Moss go free. I held a towel over Peirce's face until he was dead. I got the blood on my trousers when I placed the towel over his face, but I held it there until I was satisfied he was dead."

On the left knee of Treadway's underwear detectives said they found bloodstains which he is alleged to have admitted he got while kneeling over Peirce to take his diamond stickpin.

Moss, who was brought here last night from Pittsburg, today wrote a detailed statement of the affair. He placed the blame for the slaying on Al Smith and Treadway, declaring that he and the girl fled from the apartment when the attack on Peirce was started.

POSTMASTER LILLY DIES AT SANTA CRUZ

[BY A. P. NIGHT WIRE.]

SANTA CRUZ, Dec. 1.—Postmaster C. E. Lilly died here late today as the result of a paralytic stroke.

Lilly was appointed by President Wilson and was serving his second term as postmaster.

Grayco soft collars hand tailored
like GRAYCO CRAVATS, they give satisfaction.

Full Dress Suits For Rent
BRILL'S
TEL. 19155 319 SOUTH SPRING

...ugo ...nds

...ful new homes
...h and Colonial types
...green foothills
...utes from Broadway
...mesites $1100 and up

...ghtful Free Tours
(Except Sunday and Monday) at 11:00 a.m.

P. NEWPORT CO.
...06 Central Building
Corner Sixth and Main
Open Every Day

...First

After Shopping

Ladies, you will enjoy the incomparable lunch. Thirty specially prepared hot and cold dishes served in family style.

Meet your friends in the beautiful Reception Room of the

MARCHETTI ROMA CAFE
616 S. Hill St.
Telephone Broadway 80

Too Fat?

G.O.P. TO HOLD PURSE STRINGS.

House Leaders Prepare to Complete Reorganization.

To Have Thirty-five Members on Appropriations Body.

Previous Resolution Increased Size of Committee.

[BY A. P. NIGHT WIRE.]

WASHINGTON, Dec. 1.—Republican leaders in the House are preparing to complete reorganization of the Committee on Appropriations in conformity with the resolution adopted last session, increasing its members to thirty-five, and placing all appropriation measures in its hands. The fourteen additional members will be selected by the committee on committees, Friday.

Representative Mondell, Wyoming, majority floor leader; Representative Mann, Illinois, chairman of the committee on committees; Representative Madden, Illinois, a member of the Republican steering committee, and Representative Butler, Pennsylvania, chairman of the Naval Affairs Committee, conferred today in connection with the matter.

Later, Mr. Mondell said that in his opinion, the House probably would not have consolidated all appropriations under one committee, had it known that President Wilson was going to veto the executive budget measure, to which this step was supplemental. Without the budget, he said, he believed it would take longer to act on the appropriation measures through one committee than if the old system was still in vogue. Mr. Mondell added, however, that he favored carrying out the intent of the House resolution.

The Republican floor leader thought very little could be done at this short session outside of passing the appropriation measures, although he added that no one could say at this time what the legislative program would be.

The Republican caucus rule, leaders said, prevented membership on more than one of the primary committees. In making up the additional membership for the Appropriations Committee, it was added, they would also have to decide the relative rank of the members. The seven committees which formerly made up appropriations are all primary committees and if any of their members are given places on the Appropriations Committee they will have to resign from membership on the other committees.

Representative Fordney, Michigan, chairman of the House Ways and Means Committee, is expected Saturday when decision will be reached whether to hold hearings this winter on revenue legislation to be taken up by the new Congress. Representative Mondell though this would be done.

Sure Relief
BELL-ANS FOR INDIGESTION 25 CENTS
6 BELL-ANS Hot water Sure Relief
BELL-ANS FOR INDIGESTION

WOMAN ADMITS HAMON MURDER

(Continued from First Page.)

like olden bandits in a dingy warrens of a Mexican town.

It tells of confession without remorse and without regret save that she did not kill her victim quicker and more painfully. And it tells of the crime in a calm voice, of swift changes of purpose and destination, of fear of the law's pursuit and many other things.

FINDS CHAUFFEUR.

Sallis was found by The Times correspondent after Clara Smith Hamon had been trailed from Ardmore, where the crime was committed, November 21, to Durant, Okla. The first flight was by automobile. From Durant, another machine, driven by George Miller, a Durant liveryman, took her to Denison, Tex. From there, E. C. Daniels, an independent taxi man took her to Dallas.

According to Daniels's story, he left the woman at the entrance of the Union Depot. She went inside, purchased a ticket for San Antonio, and started for the second floor entrace of the train shed. Barring her path, she saw a sergeant of police. She turned and fled outside.

Sallis, a driver for the Dallas Transfer Company, was standing by his machine. She walked up to him. The rest is Sallis's story:

"It was the morning of November 23, between 7 and 8 o'clock. The woman jumped inside my cab and beckoned to me. 'Is there an aviation field anywhere around?' she asked. She spoke in a sort of excited whisper. She was very nervous and jumpy, and kept looking around over her shoulder. She pulled down a heavy black veil she wore until I couldn't even see her face."

ASKS FOR AVIATION FIELD.

He says Mrs. Hamon inquired if there was an aviation field in town. He took her out to the end of Gaston avenue. The woman tried to engage an airplane to take her to San Antonio, but there was no aviator available. Then she arranged to be driven in Sallis's taxi to San Antonio.

"There was not much talking done between Dallas and Waxahachie," continued Sallis, "but I noticed she was awfully nervous. She kept looking at the black patent leather square suit case in the back of the car. She was sitting beside me. And disguised—say, I don't think that I would recognize the woman without her disguise.

"When we pulled up at Waxahachie she told me to stop at a restaurant; that she had been traveling night and day and wanted a cup of coffee.

"She asked me in, too. When we went inside she took off her fur coat and lifted up her veil. She ordered a bowl of soup.

"Just then the Sheriff or a policeman or a marshal of some kind with a big shiny star came in and sat down right back of us. He kept watching the woman. She noticed it and drank the soup hurriedly. Then she said to me: 'I'm going out in the car. You pay the check and I'll settle with you later.' She went out. I finished my meal and went out. When I climbed in the car she had two automatic pistols in her lap. Her fingers were on the triggers.

"'Get out of here and get out quick,' she hissed at me.

"I speeded up, I only had a penknife on me and I didn't want any bullets. We went fast as far as Hillsboro. All the time she had the two pistols in her lap. One was a Colt .32, the other a Colt .38.

"'Listen, you,' she said, once. 'If anything runs up behind us you kick that car; and you better kick it fast. I'm not going to get arrested.' And when she looked down at those gats I knew she meant it.

STRUGGLE UP CLOSE.

"On a lonesome ghostly stretch of road she snuggled close to me. We were the only persons apparently in that part of the territory and it was getting late at night. I asked why she was so uneasy.

"'Tell me something,' she asked. 'What's the best kind of a gun to shoot a man with, an old gun or a new one?'

"'Why, an old gun,' I said. 'Wish I'd known that,' she said, kind of musing. 'My gun was a new one.'

"'Why?' I asked.

"'I'll tell you,' she said. 'I shot a man in Ardmore, but I used a new gun.'

"'Who was he?'

"'I won't tell you. If you read the newspapers you will know in twenty-four hours anyhow.'

"'Why did you shoot him?'

TELLS OF QUARREL.

"'He lied to me. We quarreled during the afternoon and he lied to me. Then he came in drunk and tried to make me do things a brute or worse lower down than a brute wouldn't do. You see, I've been with him ever since I was 7. He's married but he and his wife were separated. They just got reconciled,' and she intimated that this man had promised to get a divorce and marry her.

"'How many times did you shoot him?' I asked.

"'Just once. I aimed at his middle.'

"'Do you think he will die?'

"'I most certainly do. I hope so, anyway.'

"'Does anyone else know this?'

"'No. There isn't but us two that know it and no one else will ever know it. If he lives he'll never tell it and if he dies he'll never tell it. I know I won't tell it either.'

"'Well, cheer up,' I said, 'maybe it is not as bad as you think.'

FRIENDS HELPED HER.

"'Yes, but it is,' she said, and the tears rolled down her cheeks. 'He's worth lots of money. And some of the men who he thought were his friends helped me get away. I left my jewels there and my diamonds. They were worth several thousand. I gave them to a friend in Ardmore to keep for me.

"'Three of the men packed my trunks and shipped them to Kansas City on a ticket. I didn't even see it done. And all my nice fur coats were there. Yet that's the way I outwitted them and got away. I know an aviator down at San Antonio. He used to be in the Army. He's a great friend of my brother's. If I could get to him I'd be safe. You know, my brother is driving my car down this way and I'm going to meet him. When I get that car I can go anywhere.

"'Where's the best place for me to go where they can't bring me back?'

"'Well,' I said, 'they would get you in Canada. I guess Mexico is the only place.'

TO CROSS BORDER.

"'Well, I am going to cross the border. When I get there I'm safe. I know all the big gamblers there. And I've lots of friends in Torreon, Chihuahua, Caliente, Nogales, Tia Juana and Juarez. Besides my mother lives in El Paso. I know a place about fifty miles from El Paso where I could go and they would never find me.'

"Finally, we drove into Cisco. I went right up to the station. Just as we came in she asked me if I'd buy a railroad ticket for her as she was afraid. She gave me a $50 bill. I went in and got a ticket to El Paso on the train that left about 3:50 a.m.

"Then she paid me $50 more for the trip and gave me a $100 tip. She wrote down my name on a slip of paper, and I think she registered under that name at the hotel in Cisco. The last I saw of her was through the hotel window. She had a pencil and was writing in the register.

"I drove away and came back home. Then I read of the Hamon case and I knew right away who she was."

Sallis will be one of the principal State's witnesses in the event of the girl's capture. He has told his story under seal of confidence to Prosecutor Russell Brown at Ardmore.

ARDMORE (Okla.) Dec. 1.—Satisfied that he has convincing proof that Jake L. Hamon, wealthy oil operator and former Republican national committeeman from Oklahoma, who died here on last Friday morning from a gunshot wound inflicted at a hotel in Ardmore, on November 21, was shot by his former stenographer and intimate companion, Mrs. Clara Smith Hamon, who is the wife of one of Hamon's nephews, and convinced that the woman herself confessed her guilt to the chauffeur who drove her from Dallas, Tex., to Cisco, Tex., last Tuesday and Wednesday, Russell B. Brown, County Attorney of Carter county, who has conducted the investigation practically unaided by local authorities and opposed by certain powerful influences in county, State and nation, was redoubling his efforts tonight to apprehend the fugitive "woman in the case," either in the United States or Mexico, and carefully weighing evidence he has regarding the advice, aid and co-operation given her by influential persons close to Hamon socially and financially so as to determine whether or not warrants should be issued for their arrest on the charge of being accessories after the fact.

Brown learned today that a telegram was sent from Ardmore today to Fort Worth, Tex., the contents of which might indicate that Clara Smith Hamon has not yet left the vicinity of Cisco, Tex., a town in in or near Coleman, Tex., a town in the midwestern section of the State. This telegram is as follows:

"Willett Sidmore, Will Call, Fort Worth, Tex.—Answer immediately if in Fort Worth, wired money to Coleman.

[Signed]

"W. H. WALLING."

Mrs. Clara Smith Hamon has a sister named "V. D. Walling" whose name was registered at the Atwood Hotel, Durant, on the night of November 22. It is surmised that the "Willett Skidmore" in the telegram may be the brother of Mrs. Clara Smith Hamon, whose car was intercepted, but not arrested near Fort Worth early last week, a car that the woman was anxiously on the lookout for in the drive from Dallas to Cisco. The County Attorney is giving the tip prompt attention.

TEACHERS' UNION DISBANDS.

[BY A. P. DAY WIRE.]

COLUMBIA (Mo.) Dec. 1.—The University of Missouri teachers' union, which was affiliated with the American Federation of Labor, has disbanded, it was announced yesterday. This action was prompted in part, it was said, by the feeling that the scope of the organization was not sufficiently broad. The organization was founded about a year ago.

Mission Theatre

BROADWAY NEAR NINTH

GRAND OPENING TODAY

WORLD'S FINEST APPOINTED THEATER
The Playhouse of Distinction
OFFERING THE ULTIMATE IN PICTURES IN AN ATMOSPHERE OF EXQUISITE ART
Inaugural Attraction
INTERNATIONAL PREMIERE OF

Douglas Fairbanks
"The Mark of Zorro"
(The Curse of Capistrano)

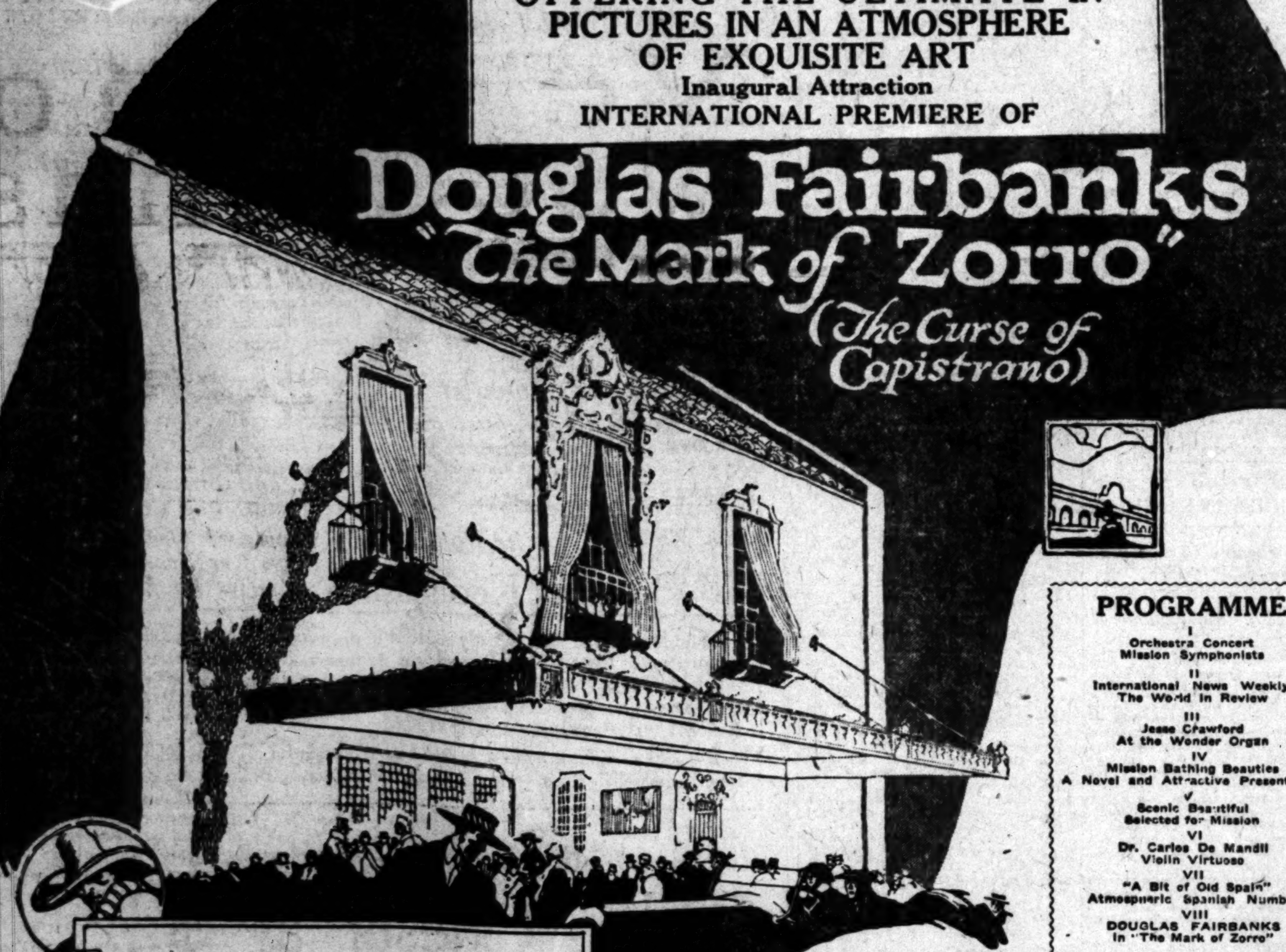

PROGRAMME
I Orchestra Concert Mission Symphonists
II International News Weekly The World in Review
III Jesse Crawford At the Wonder Organ
IV Mission Bathing Beauties A Novel and Attractive Presentation
V Scenic Beautiful Selected for Mission
VI Dr. Carlos De Mandil Violin Virtuoso
VII "A Bit of Old Spain" Atmospheric Spanish Number
VIII DOUGLAS FAIRBANKS in "The Mark of Zorro"

A Word About the MISSION
(The Playhouse of Distinction)

THE Mission Theater was designed and constructed under an inspiration to give Los Angeles the last word in motion-picture playhouses. Utterly unique in design, structure, furnishings, hangings, lighting effects, mechanical equipment and appointments, this creation is a setting of exquisite loveliness for the gems of Cinema Art, which will be flashed in this Theater in premiere presentations—a frame it is of elegance and luxurious refinement wherein to hang the loftiest conceptions of the masters of the world's newest art, the Motion Picture.

DR. CARLOS DE MANDIL

One of the world's most famous conductors and virtuosi.

This extraordinary engagement of an artist of Dr. De Mandil's fame is in line with the Mission policy to secure for its patrons the supremest artists and pictures regardless of expense. Dr. De Mandil, a first-prize, gold-medal bearing musician of the Paris Conservatoire, has been acclaimed in Europe's capitals to be the peer of any of the world's greatest living artists; America indorsed this verdict, following De Mandil's triumphant appearance as soloist at the Biltmore, New York. These judgments stamp him as a towering genius in the realm of music.

JESSE CRAWFORD AT THE WONDER ORGAN

"Music is the Spirit of Christmas" "Make This a Musical Christmas"

Victrola Model XVI—$275

The Victor Records for December Are Here!

The December list contains many beautiful classical, popular and dance records that would make most appropriate gifts to anyone owning a Victrola. We suggest that you drop in at your convenience and let us play some of these new records for you.

The Victrola Model XI at $150

is one of the most popular models made by the Victor Company. It is now obtainable in all the wanted woods and finishes. A small deposit will hold your selection for Christmas delivery, the balance payable on liberal terms.

Geo. J. Birkel Co.
"The Steinway House"
446-448 South Broadway

Victor HIS MASTER'S VOICE

Harris & Frank 437-443-Spring North of 5th

FUTURE PRICES NOW

WE are asking LESS for good suits and overcoats, because of changed market conditions.

Our 20% reduction represents these reasonable prices.

$32 $36 $40 $44 $48
$52 $56 $60 $64 $68

Our personal guarantee accompanies every purchase.

Harris & Frank
437-443-Spring North of 5th
OUTFITTERS OF DEPENDABILITY

MILK AND CREAM
SATISFACTION GUARANTEED
We deliver to all sections of the city and Hollywood. We have our own dairy ... at Hobart Station. Your patronage will be appreciated. Phone us for service.
Burr Creamery Corp., 798 Towne Avenue
LOS ANGELES

Free Music Roll Library for All Our Player Piano Buyers
BARTLETT MUSIC COMPANY, 410 West Seven...

The Times Free Information Bureau
619 South Spring Street

THE TIMES FREE INFORMATION AND RESORT BUREAU is for the accommodation and benefit of persons seeking interesting routes of travel, desirable hotels and rest, recreation and recuperation in the seashore or in the mountains.

Particulars are furnished by competent attendants and by correspondents to the general public regarding rates and attractions of railroad and steamship lines, hotels and pleasure and health resorts. Descriptive literature and transportation literature are kept on hand for inspection and distribution. This service is absolutely free. Literature may also be obtained at the New Times Building, Broadway at First street.

Resorts

THE late Fall and Winter months are ideal at this charming ivy situated hostelry midway between Los Angeles and the sea. The Winter Climatic Conditions Appeal to the Visitor to Southern California—as well as its magnitude of healthful outdoor recreations. The setting of Beverly Hills Hotel is beautiful, while the hotel life lends enchantment to the visitor's sojourn. Moving Pictures Twice Weekly. The Bridle Paths and Boulevards are the Most Picturesque in the State. Golf, Tennis, Dancing. Competent teachers at the Riding Academy. Convenient to All Country Clubs. American Plan. Never closed. Secure your accommodations now. Phone 60394. Stanley S. Anderson, Mgr.

CALIFORNIA'S DELIGHTFUL SEASIDE RESORT

MERRITT JONES HOTEL
Ocean Park

Finest hostelry in Crescent Bay District. Right in the center of all amusements and outdoor recreations of Santa Monica, Ocean Park and Venice. SPECIAL RATES FOR MONTH OF DECEMBER. European Plan. Phone 63145 for reservations at hotel's expense.

CLOSEST BEACH TO LOS ANGELES

WARNER HOT SPRINGS
"THE YEAR-ROUND RESORT"

BEAUTIFUL mountain scenery, hot sulphur baths, invigorating climate. Easily reached at all times. Tourists will find comfortable quarters. Tally-Ho, 6 p. m. from 340 S. Los Angeles St. Phone 67493. Direct to Warner Hot Springs. Stage leaves Los Angeles 8 a.m. every day. Rest, Recreation and Relaxation—summer and winter. Write for booklet to Our H. Woodward and R. Kent, Warner Springs, Cal.

OPEN THE MIRAMAR HOTEL
OCEAN AVENUE AND WILSHIRE BOULEVARD
SANTA MONICA
UNSURPASSED IN
LOCATION, SERVICE, CUISINE
LUNCHEONS DINNERS
TELEPHONE SANTA MONICA 82387.

VENICE HOT SALT WATER PLUNGE
OPEN EVERY DAY OF THE YEAR

Mt. LOWE MILE HIGH YEAR ROUND RESORT WORLD'S GREATEST Mountain Scenic Trolley Trip

Superb Routes of Travel

Weisbaum Personally Conducted Golden State Auto Sight Seeing Tours

To Riverside and Redlands, going via Valley Boulevard and returning via Foothill Boulevard, making stops at Ontario, also on top of Mt. Rubidoux and the Glenwood Mission Inn at Riverside and a tour through Smiley Heights in Redlands. Leaving daily at 8 a.m. from 454 S. Main St., Rosslyn Hotel. Return 6 p.m. Make your reservation a day or two in advance. Phone 14240 or 56611. Ask for Golden State. Fare $5.00. War Tax 40c round trip.

Los Angeles Hotels

SOLUTION OF THE HIGH COST OF LIVING— ROSSLYN HOTEL!
BREAKFAST, 35c TO 75c; LUNCH, 50c; DINNER, 75c.

Steamships

TRAVEL BY STEAMSHIP
The ADMIRAL LINE.

TICKET OFFICE—Cor. Fifth and Spring Sts. (Alexandria Hotel.) Telephone Main 7283 or 12888.
Long Beach Office, 115 West Ocean Ave.

$30 ROUND TRIP S. S. GOVERNOR $30 ROUND TRIP
SAILS 10 A. M. SUNDAY FOR SAN FRANCISCO
AND
SEATTLE—TACOMA—VICTORIA—VANCOUVER
REGULAR SAILINGS EVERY SUN., TUES., WED., THUR.
SAN DIEGO—DELIGHTFUL DAYLIGHT TRIPS, MON. & WED.
MEXICO, CENTRAL AMERICA—S.S. SENATOR, DEC. 16.
BERTH AND MEALS INCLUDED IN ALL FARES

MAIDEN VOYAGE "CREOLE STATE"
SAILS FROM BALTIMORE, DECEMBER 27TH, 1920
FOR SAN FRANCISCO—LOS ANGELES.
20,619 displacement tons. Speed 14½ knots
CRISTOBAL AND BALBOA
Reaching LOS ANGELES (Port of San Pedro) January 13th, 1921.
Reaching SAN FRANCISCO, January 15, 1921.
FOR COMPLETE INFORMATION APPLY TO
PACIFIC MAIL STEAMSHIP CO.
M. F. McLaurin, Inc., Agent, 439 Merchants National Bank Bldg.
Los Angeles, California

$25.00 ROUND TRIP TO SAN FRANCISCO $12.00 One Way Third Class
Elite Flyer Line—Str. Humboldt—Every four days. Low rates to Portland and Seattle. Steamship tickets to Europe, Mexico, South America. Hotel reservations.
AMERICAN TRAVEL BUREAU, 317 South Spring St. Tel. 62185.

SOUTH AMERICA
LAMPORT & HOLT LINE
Thos. Cook & Son, 518 S. Spring St.

AUSTRALIA
Honolulu, Suva, New Zealand
The Palatial Passenger Steamers
M. S. "Niagara," R. M. S. "Makura"
16,000 Tons 12,500 Tons
Sail from Vancouver, B. C.
Fares and sailings apply Can. Pac. Ry., 1 E. Spring St., L. A., or to Canadian-Australasian Royal Mail Line, 440 Seymour Vancouver, B. C.

San Francisco Hotels

WHEN YOU GO TO SAN FRANCISCO
STOP AT THE HOTEL STEWART

On Geary St., just off Union Square, close to everything worth while. Good accommodations at moderate rates. Breakfast, 50c, 60c, 75c; Lunch, 75c; Dinner, $1.25 (Sundays, $1.50). Municipal car passes the door. Stewart Motor Bus meets principal trains and steamers. It is advisable to make reservations in advance of arrival.

BUILDING TRUST LOSES IN SUIT.

Legal Bar to Investigation is Removed.

Stenographer Admits Destruction of Quotation Cards.

Sought to Show Establishment of Uniform Prices.

[BY A. P. NIGHT WIRE.]

NEW YORK, Dec. 1.—The last legal obstacle to prevent the joint legislative committee investigating the "building trust" from making inquiry into the activities of the Builders' Supply Bureau was cleared away tonight when Supreme Court Justice Hotchkiss decided the committee could retain possession of the books and records seized as evidence at yesterday's hearing.

Justice Hotchkiss also refused Martin Conboy, counsel for the bureau, a stay to prevent the recall of Joseph Penny, chairman of the organization, as a witness.

While blocked in its investigation of the books of the bureau by the injunction, which Justice Hotchkiss vacated, the committee today progressed with its investigation, hearing an admission from Miss Elizabeth O'Dea, stenographer employed in the bureau, that she had destroyed the much-sought quotation cards of the bureau's card system of estimates.

COULD NOT RECALL NAME.

Miss O'Dea, who was once cited for contempt by the legislative committee, declared she had destroyed the cards at the direction of a member of the bureau, whose name she could not recall. She asserted, however, that she had done so some months before the launching of the inquiry and after the system had come into disuse.

The quotation cards were sought as evidence by the committee, which heard testimony today that the card system was employed by the bureau to establish uniformity in prices.

While the committee was hearing testimony regarding the activities of the bureau and the association of dealers in mason builders' supplies, a number of witnesses, including six employees of John T. Hettrick, alleged promoter of the limestone ring, were being heard by the extraordinary grand jury investigating the housing situation.

TO CALL MANUFACTURERS.

While the committee made some investigation into the brick situation today by hearing W. D. Goss, president of the Empire Brick and Supply Company, it was learned that a corps of process servers had been sent out with subpoenas for a number of Hudson Valley brick manufacturers, who are alleged to make up the brick trust. The manufacturers, it was stated, have been requested to appear tomorrow with their books.

As Mr. Goss was leaving the stand he attempted to make a statement on housing, but was stopped by Mr. Unterbyer, who remarked:

"I don't think this is the time to hear statements regarding housing from a witness who is in contempt of this committee. When you purge yourself of contempt we may sit at your feet and listen to education."

Allen G. Martin, steamship operator for the Munson Steamship Company, testified he had made an unsuccessful attempt to sell or give away 1200 tons of high-grade building sand which had been brought from Amsterdam as ballast by a steamship. As no local dealers would touch or look at the sand, he said, he finally hired a barge and had the material dumped at sea at a cost of $2 a ton.

MAY SHUT NATION'S DOORS SIX MONTHS.

SENATOR KING PREPARES BILL TO STOP IMMIGRATION TILL CONGRESS ACTS.

[BY A. P. NIGHT WIRE.]

WASHINGTON, Dec. 1.—Complete stoppage of immigration for a period of six months while Congress is drafting a general law to cover the whole immigration question, is proposed in a bill which Senator King of Utah, Democratic member of the Senate Immigration Committee, is preparing for introduction soon after Congress meets next Monday.

Senator King said today that the admission of aliens to this country must be made more difficult and that it was necessary to prohibit any of the people from foreign countries who are inoculated with Red tendencies from entering the United States.

Immigrants to the number of 869,857 arrived in this country during the first four months of this fiscal year which began last July 1, records at the Department of Labor show. During the same time 214,705 emigrants left the United States, leaving a net increase in aliens in this country of 155,154 for that period.

Despite the rapid increase in the flow of immigrants, Department of Labor officials do not believe the excess of immigration from Europe over emigration will reach the pre-war figures for some time to come. Total immigration last year exceeded emigration by 144,686, this being accounted for by arrivals from Mexico, Canada, and the Far East.

NOTED HISTORIAN DIES IN SAN JOSE.

JAMES A. FORBES, ONE OF COMPILERS OF HISTORY OF CALIFORNIA.

[BY A. P. NIGHT WIRE.]

SAN JOSE, Dec. 1.—The death of James Alonza Forbes, 77 years old, historian, who traced his ancestors back to the Galinde family in Spain, which was said to have sacrificed its jewels to insure the success of Christopher Columbus's explorations, took place here today. He had been ill for eight years.

Forbes was the son of James Alexander Forbes, for many years British Consul-General in San Francisco, and was born in the consulate in 1843. He later removed to Santa Clara and lived with his family on the present site of Santa Clara University. Following his marriage, fifty-four years ago, he moved to Jolon. His death occurred at the home of a daughter here.

Forbes worked with Hubert H. Bancroft, historian, in compiling a history of California, and was himself a widely known expert on the State's annals. He is survived by a widow and ten children.

RAILROADS OF WEST HELP ELLIS ISLAND.

COMBINE TO CO-OPERATE WITH IMMIGRATION OFFICIALS TO SOLVE PROBLEM.

[BY A. P. NIGHT WIRE.]

NEW YORK, Dec. 1.—Railway lines of the West have combined in an effort to co-operate with immigration officials here in solving the problem of immigrant distribution, it was announced today at Ellis Island.

Immigration Commissioner Wallis said he had received a telegram from Eben E. MacLeod, chairman of the Western Passenger Association, with headquarters in Chicago, requesting a conference on behalf of some of the leading railroad men of the country in this connection. The commissioner fixed next Wednesday for the conference.

Boy Dies After Boxing Bout.
[BY A. P. DAY WIRE.]

MEMPHIS (Tenn.) Dec. 1.—Tim Shepperson, 18 years old, died here last night following his participation in a boxing bout with James ("Kid") Cox, 16 years old, staged Monday night at a local athletic club. Cerebral hemorrhage was given as the cause of death. Cox is at police headquarters pending investigation.

Steamships

CATALINA ISLAND

SPECIAL ONE AND TWO-DAY EXCURSIONS

Hotel St. Catherine Trip Including transportation from Los Angeles and return, room for one night and four meals, ride on Glass-Bottom Boat, also admission to New Casino for concert and dance $12

One-Day Trip Including transportation from Los Angeles and return, luncheon at Atwater Cafeteria, and ride on Glass-Bottom Boat $4.50

Leave Los Angeles daily 9 a.m.; returning daily 6:30 p.m. Schedule always subject to change
Tickets and Information
103-104 P. E. Bldg., 6th & Main
Phones Pico 36 or 10864

I. M. M. LINES
International Mercantile Marine Co.

AMERICAN LINE
N. Y.—Cherbourg—Southampton

Finland	Dec. 11,	Jan. 15,	Feb. 19
Zeeland	Dec. 18,	Jan. 27,	Feb. 25
Kroonland	Jan. 1,	Feb. 5,	Mar. 12
Lapland	Jan. 8,	Feb. 12,	Mar. 19

New York—Hamburg

Mongolia	Dec. 14,	Jan. 27,	Mar. 10
Manchuria	Jan. 15,	Feb. 24,	Apr. 7

Phila.—Queenstown—Liverpool

Haverford		Dec. 11,	Jan. 22

RED STAR LINE
N. Y.—Southampton—Antwerp

Finland	Dec. 11,	Jan. 15,	Feb. 19
Zeeland	Dec. 18,	Jan. 27,	Feb. 25
Kroonland	Jan. 1,	Feb. 5,	Mar. 12
Lapland	Jan. 8,	Feb. 12,	Mar. 19

WHITE STAR LINE
N. Y.—Cherbourg—Southampton

Adriatic	Dec. 15,	Feb. 9,	Mar. 9
Olympic	Dec. 29,	Mar. 23,	Apr. 20

New York—Liverpool

Celtic	Dec. 11,	Jan. 15,	Feb. 26
Baltic	Dec. 14		
Cedric	Feb. 5,	Mar. 12,	Apr. 16

New York (via Boston)—Azores—Gibraltar—Naples—Genoa

Canopic	Dec. 28,	Feb. 19,	Apr. 14
Cretic	Jan. 5,	Mar. 1,	Apr. 24

Company's Offices:
559 Market St., San Francisco
Phone Garfield 1905
or Local Agents.

C P O S

TO EUROPE

ST. JOHN-LIVERPOOL

Dec. 15	Jan. 27	Mch. 4	Emp. Britain
Dec. 30	Mch. 24	Apr. 23	Emp. France
Mch. 13	Apr. 14		Victorian

ST. JOHN—LIVERPOOL

Dec. 10	Jan. 15	Apr. 1	Melita
Dec. 24	Feb. 19	Mch. 26	Minnedosa
Jan. 6	Feb. 8	Apr. 6	Metagama

ST. JOHN-GLASGOW

Dec. 21	Feb. 9	Mch. 23	Sicilian
Jan. 7	Feb. 26	Apr. 2	Pretorian

ST. JOHN-HAVRE-LONDON

Dec. 11	Jan. 21	Mch. 5	Corsican
	Jan. 6		Sicilian

ST. JOHN-SOUTHAMPTON-ANTWERP

Dec. 31	Feb. 1	Mch. 15	Scandinavian
Jan. 4	Feb. 15	Mch. 29	Grampian

TO THE ORIENT
China, Japan and Manila
Frequent Sailings from Vancouver.
For all information apply to
605 S. SPRING ST., LOS ANGELES.

Resorts

NEW ORLEANS
"The Paris of America"
Central Ticket Offices of all Principal Railroad and Steamship Lines in St. Charles Lobby. Illustrated Folder on Request.
The St. Charles
One of America's leading hotels. Accommodating over 1000 guests.
ALFRED S. AMER & CO., Ltd. Proprietors

BISHOP'S 5¢

Every day people say CHERRY FLIP cherrily.

Doctor Carr
One of the best known Dentists in Los Angeles

Minimum Prices

GOLD CROWNS 22k	$ 5.00
PORCELAIN CROWNS	5.00
BRIDGE WORK	5.00
SET OF TEETH	10.00

All operations without pain. Free examinations and advice. Special attention to extraction of teeth.

DR. CARR
230-231 O. T. Johnson Bldg.
Broadway at Fourth
Hours, 9 to 5:30. Phone 07535.
Sunday and Evening Appointments.

ST. LOUIS TAILORS TO REDUCE PRICES.

ESTABLISHMENT OF CO-OPERATIVE SHOPS EXPECTED TO MAKE MATERIAL CUTS.

[BY A. P. DAY WIRE.]

ST. LOUIS, Dec. 1.—Two co-operative tailor shops will be opened here within the next week under the direction of the Merchant Tailors' Association of St. Louis, on a plan that will result in a material reduction in clothing prices, according to Samuel L. Fox, president of the association.

The work to be done in these shops is at present performed by "contractors," who make up suits after they have been cut out by the merchant tailors, Fox explained.

The elimination of these "contractors," coupled with the reduced wool prices, will effect reductions of from $10 to $15 on clothing now selling from $45 to $75, Fox said.

The union scale of wages will prevail, he said.

DAVENPORT ARRESTS TROLLEY-CAR MEN.

FAILURE TO OPERATE CARS IN ACCORDANCE WITH FRANCHISE THE CAUSE.

[BY A. P. DAY WIRE.]

DAVENPORT (Iowa) Dec. 1.—Officials and train crews on the Tri-City Railway Company were arrested this morning on information filed by City Attorney Schroochfield, charged with failure to operate their cars in accordance with the terms of the franchise.

As an economic measure, the company several days ago announced they would discontinue operation of the Fourth street line which for a distance of more than a mile parallels the Third street line. The bridge line was shortened and "owl" service was curtailed.

Socialist city officials had warned the company that as soon as the proposed changes were in force, arrests would follow.

RADICALS "REMOVED" FROM SPANISH CITY.

[BY CABLE AND ASSOCIATED PRESS.]

MADRID, Dec. 1. — Salvador Segur, popularly known as "Roy Del Sucre," and a number of other leading Syndicalists, were taken from Barcelona Monday night on board the yacht Giralda for transportation to the Balearic Islands in the Mediterranean.

The civil governor of Barcelona, speaking today of the removal of the Syndicalists, said: "This is a removal, rather than deportation. It is my belief I am doing a good turn for many of those sent away. Otherwise they might become victims of the excited populace, which is tired of the constant outrages."

EMPLOYERS AGAINST ANY CUT IN WAGES.

[BY A. P. DAY WIRE.]

SPOKANE, Dec. 1.—A policy opposed to any marked reduction of wages was announced today by J. C. H. Reynolds, secretary-manager of the Associated Industries of the Inland Empire, following a recent conference of members representing industrial establishments of eastern Washington, Oregon and Northern Idaho.

"The Associated Industries will condemn any individual employer who attempts to exploit the present surplus of labor," he declared.

Gas Company Bonds Authorized.
[BY A. P. NIGHT WIRE.]

SAN FRANCISCO, Dec. 1.—Two orders issued today by the Railroad Commission authorize the Southern Counties Gas Company to issue bonds aggregating $1,329,289.

Bullock's Los Angeles — Bullock's Closes Saturday at One o'Clock Every Saturday Throughout the Year — Bullock's Los Angeles

MOTOR ROBES

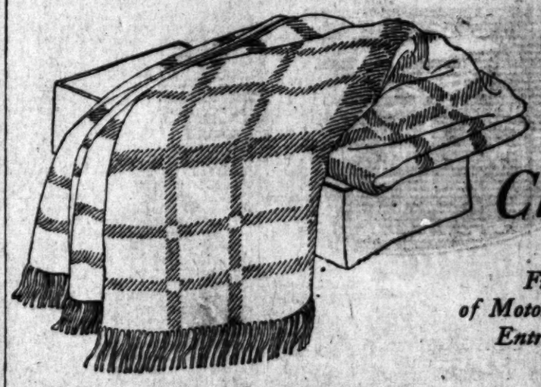

for Christmas

From Bullock's Store of Motor, Travel and Golf Entrance on Hill Street

—Hundreds of thousands of Automobiles in the United States! Every Owner *wanting* a Robe—but buying *Gasoline* instead! Winter here—and everyone *needing* a Robe—but buying *Tires* instead! Circumstances, indeed—that have created a wonderful opportunity for Friends of Motorists to give Christmas Gifts that are wanted, needed and that will prove lasting remembrances of Friendship!

—To make the provisioning of Motor Robes as Gifts an *economical* one—Bullock's Store of Motor, Travel and Golf has placed some remarkably Value-giving prices on splendid Motor Robes. An exceptionally wide assortment of Robes is being offered and the prices range from $6.50 to $115.00. A few of the exceptional values for Thursday's selling are given below:

Extra Heavy Wool Robes at $17.50

—Bullock Special Robes—full size — closely woven.

Plaid, Wool-Fringed Robes, $12.50

—Size 54x72—through and through plaids—some with plaid faces and plain backs—English and Domestics.

English Wool-Fringed Robes, $35.00

—Of splendid wool—beautiful patterns of black plaided with gray, white and scarlet overplaids—size 54x72.

Indian Blankets at $20.00

—Quite the thing for Motor or Home use—splendid for Couch Covers; good color combinations and designs.

Solid Color Wool Robes $7.50—$10.00

—Heavy woolen Robes with double-stitched and overlapped ends; of gray, green, blue, slate and olive; size 58x72.

The Famous Johnston Robes at $55.00

—Wonderful robes made in Scotland; solid blue backs with red and white faces; extra heavy wool.

Rainproof Woolen Robes at $25.00

—Lined with heavy rubber sheeting with wool face and back; double stitched and overlapped edges; black robes only.

Fringed Steamer Robes, $6.50—$8.75

—Robes in numerous attractive patterns and colors; through and through patterns; size 54x74.

Handsome Plush Robes at $25.00

Made with one side of silk crushed plush—the other side of fine silky velour; colors—blue, green and gray; wonderful values.

Lightweight Velour Robes, $37.50

—Made of durable, plain velours in contrasting colors; carefully tailored; of a splendid weight for closed cars; size 48x72; taupe, brown, claret and green.

—*Remember — your Motorist Friends WANT Robes—and here's an opportunity to secure them at Savings. Bullock's Store of Motor, Travel and Golf—Bullock's Hill Street Building—South—with entrance on Hill Street.*

Christmas Gifts Supreme!

10 Beautiful Kermanshah Rugs at $395.00

—Exquisite Persian Rugs greatly reduced in price for Christmas Shoppers—Thursday! Every Rug of the ten is fully worthy of its former, far greater price—for they're of wondrous Oriental colorings and designs. Their great value is evident even to the most inexperienced shopper—and, at so low a marking, the ten should not stay long at Bullock's. Average size—4.6x7.0.

—It would be difficult, indeed, to find a more wonderful Christmas Gift than one of these Kermanshah Rugs—priced $395.00—Thursday. Bullock's Sixth Floor.

As Christmas Gift Merchandise

Cedar Chests at $22.50

are hard to beat—for Cedar Chests with their delightful aroma of the Evergreen Glades and their romantic usefulness as "Hope Chests" are delightfully acceptable by all girls—and this extremely low price brings them within the reach of the average Giver!

—These Cedar Chests of genuine red cedar—at $22.50—are 40 inches long, 16 inches high and 16 inches wide; the lids are dull-rubbed and equipped with strong hinges and lock; copper-trimmed; made of heavy Cedar; priced remarkably low at $22.50.

—Other Beautiful Cedar Chests are priced from $27.50 to $125.00—every Chest a splendid value and a desirable Gift at its Bullock Price.

—Girls are not alone in their appreciation and need of Cedar Chests; the Matron finds them delightful to keep her Linens fresh and free from moths.

—The Cedar Chests are on Bullock's Sixth Floor.

That Sale of Boys' Woolen Norfolk Suits at $10.00 continues today! The Savings made possible are not to be ignored! They're specially priced and the number is very limited! —Fifth Floor.

Give Bullock Merchandise Bonds

If one doesn't know the tastes or inclinations—or even if one does, one is absolutely sure of making the recipient happy with a Bullock Merchandise Bond.

e o'Clock Bullock's
Year Los Angeles

ROBES

for
Christmas

From Bullock's Store
Motor, Travel and Golf
Entrance on Hill Street

es! Every Owner wanting a
yone needing a Robe—but buy-
d a wonderful opportunity for
needed and that will prove last-

omical one—Bullock's Store of
-giving prices on splendid Mo-
being offered and the prices
es for Thursday's selling are

roof Woolen Robes
at $25.00
heavy rubber sheeting with wool
; double stitched and overlapped
kes only.

inged Steamer
s, $6.50—$8.75
merous attractive patterns and col-
d through patterns; size 54x74.

ndsome Plush
bes at $25.00
e side of silk crushed plush—the
e silky velour; colors—blue, green
erful values.

tweight Velour
obes, $37.50
rable, plain velours in contrasting
tailored; of a splendid weight for
48x72; taupe, brown, claret and

your Motorist Friends WANT
's an opportunity to secure them
lock's Store of Motor, Travel and
Hill Street Building—South—
Hill Street.

e!
s at $395.00
mas Shoppers—Thursday!
ter price—for they're of
evident even to the most
should not stay long at

istmas Gift than one of
k's Sixth Floor.

ndise
$22.50
f the Evergreen Glades and
ptable by all girls—and this
ver!
inches long, 16 inches high
trong hinges and lock; cop-
22.50.
5.00—every Chest a splen-
Chests; the Matron finds

Give
Bullock
Merchandise
Bonds
one doesn't know the tastes
clinations—or even if one
one is absolutely sure of
ng the recipient happy with
llock Merchandise Bond.

FITZGERALD'S
"For the Advancement of Music."

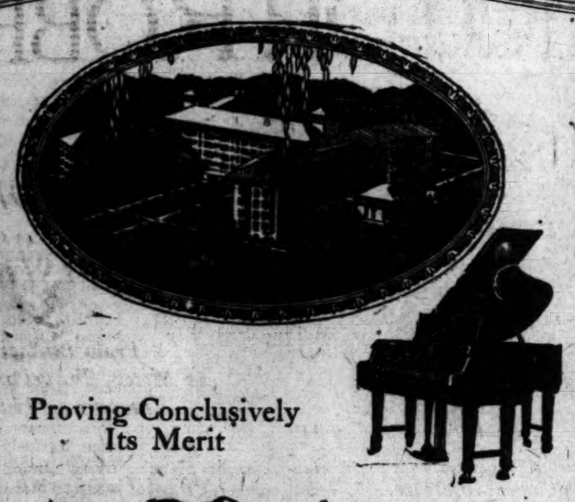

Proving Conclusively
Its Merit

The Knabe

Piano has been chosen exclusively for the new $5,000,000

AMBASSADOR HOTEL

which also proves conclusively that in the choice of appointments and equipment for the new Ambassador the greatest possible consideration was exercised.

Some idea of the care necessary in selecting the pianos for this wonderful hotel can be gained when it is considered that these instruments will play an important part in many noteworthy musical events staged in the great auditorium, which has a seating capacity equal to many of our large theaters. In addition, they will be placed in other parts of the hotel such as the grill, dining-room, ballroom, music room and in some of the suites and cottages. It was necessary that the highest grade instrument obtainable be acquired — hence the choice of the KNABE.

The Knabe Piano and the Knabe with the Ampico are represented exclusively in the Southwest by the Fitzgerald Music Company. We invite your careful consideration of these instruments, confident that your decision will parallel that of the Ambassador Hotel executives.

FITZGERALD KNABE MUSIC CO.
HILL STREET AT 727-729

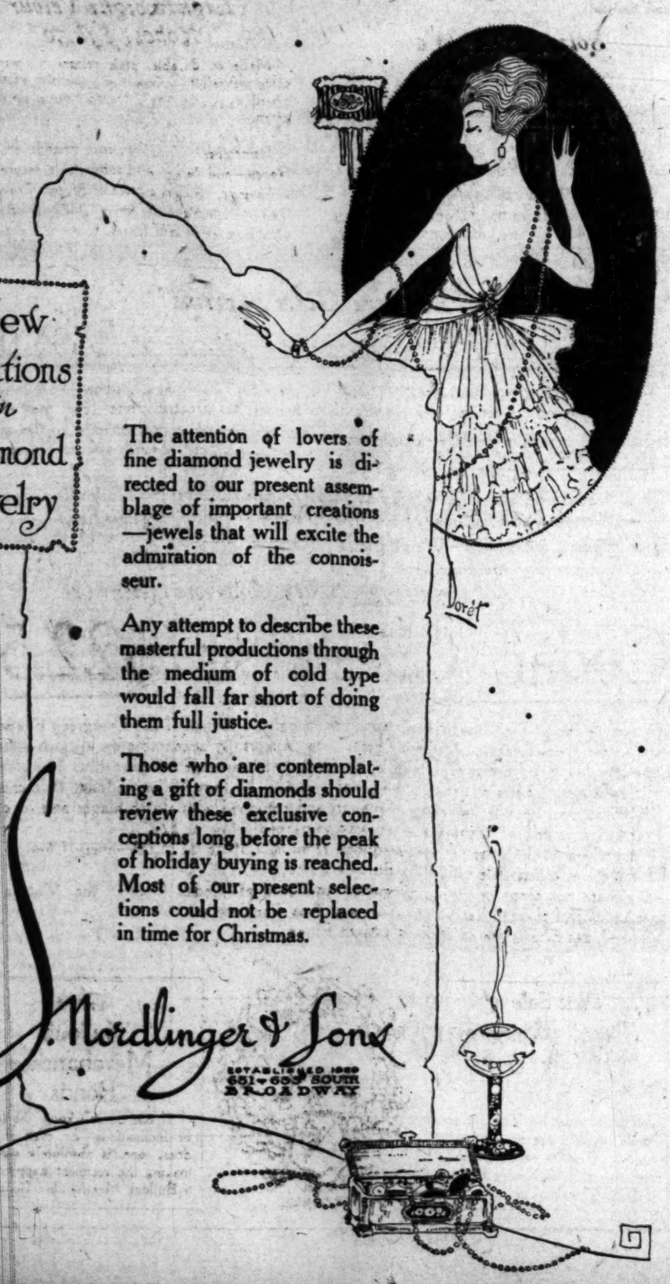

New Creations in Diamond Jewelry

The attention of lovers of fine diamond jewelry is directed to our present assemblage of important creations —jewels that will excite the admiration of the connoisseur.

Any attempt to describe these masterful productions through the medium of cold type would fall far short of doing them full justice.

Those who are contemplating a gift of diamonds should review these exclusive conceptions long before the peak of holiday buying is reached. Most of our present selections could not be replaced in time for Christmas.

J. Mordlinger & Sons
ESTABLISHED 1888
631-633 SOUTH BROADWAY

LEAGUE CLOUD NOW IS LIFTED.

Delegates in Geneva Assume Cheerful Looks.

America, Brazil and Spain Take Up Problem.

Will Strive for Peace and to Aid Armenia.

[BY CABLE AND ASSOCIATED PRESS.]

GENEVA, Dec. 1.—The League of Nations city showed a more cheerful aspect today than at any time since the delegates to the Assembly began to gather from the four corners of the earth. The sun came out strong for the first time; the dull, anxious expressions disappeared from many faces, and petty annoyances were lost sight of because the Armenian cloud which menaced the Assembly has been broken by President Wilson's acceptance of the role of mediator.

Even Arthur J. Balfour of the British delegation, who all along has been skeptical of the results of mediation with Mustapha Kemal, Turkish Nationalist leader, expressed gratification this evening at seeing the United States, Brazil and Spain—two Americas and Europe—joining hands in an endeavor to settle the vexing problem. The British statesman frankly said that all his doubts regarding the possibility of arriving at any sort of a satisfactory understanding with Mustapha Kemal has not yet disappeared.

GREAT SPECTACLE.

But one result, he pointed out, had been obtained, and that was "the wonderful spectacle of North and South America and Europe, getting together to try to settle a difficulty in an obscure corner of the Black Sea."

"If one had suggested it five years ago," he added, "he would have been regarded as a dreamer, and would indeed have been a dreamer had the League of Nations not come in the meantime."

Rene Viviani, representing France, expressed the warmest satisfaction over President Wilson's message, and was during the day, the object of many congratulations.

PROTOCOL SIGNED.

Official notification of the signing at Kovno yesterday of a protocol ending hostilities between the Lithuanians and the forces of Gen. Zeligouski, the insurgent commander at Vilna, was received by Leon Bourgeois of the League of Nations organization today.

The protocol was signed as the result of the efforts of the special commission of the League sent to the Vilna district in an effort to solve the difficulties created by the occupation of Vilna by Zeligouski, the Polish general, after the close of the Polish-Russian campaign.

The Council of the League today decided to invite the League of Red Cross Societies to provide the necessary medical and other materials for the League of Nations army, which is to be sent to the Vilna region.

AUSTRIA ADMITTED.

Austria was unanimously voted a member of the League by the commission for the admission of new states. It is expected the Assembly of the League will ratify this action.

BULGARIAN OPPOSITION.

Application by Bulgaria for admittance to the League of Nations was to be considered today at the session of the Assembly of the League. Serbia, Greece and Rumania had indicated they were seriously opposed to the admission of Bulgaria, and it appeared probable they would make an issue of the matter.

MESSAGE TO ALFONSO.

The Argentine delegates today gave a dinner to the Spanish delegates. The following telegram was sent to King Alfonso of Spain: "The delegates of the South American countries to the Assembly of the League, gathered in order to prove their affection toward the Spanish delegation, desire to express to Your Majesty their warm sympathy and best wishes for the prosperity of Spain and the personal welfare of Your Majesty and your august family."

King Alfonso replied: "I am deeply grateful for your touching message, which I received with the liveliest pleasure. I send the delegates of the American nations represented in the Assembly my most affectionate greetings and fervent wishes for the prosperity and happiness of the countries they represent. I find cause for congratulation in being identified with the aspirations of my country in the work of peace participated in by the nations to which we are united by ties of traditional and fraternal affection that I hope will become still closer."

Join in the mediation came during this morning's session of the Council. That body left it to President Wilson to decide if he desired this co-operation. After further discussion of the note in the council meeting, this afternoon, it will go forward to Washington in the early evening.

BAKER IS SILENT.

[BY A. P. DAY WIRE.]

WASHINGTON, Dec. 1.—Secretary Baker refused today to discuss Geneva dispatches stating that Maj.-Gen. Leonard Wood had been mentioned as a possible selection by the League of Nations Armenian committee to lead the proposed campaign of the Armenians against Mustapha Kemal Pasha, the Turkish Nationalist leader.

WANT WOOD TO ACT.

[BY A. P. NIGHT WIRE.]

NEW YORK, Dec. 1.—Armenia desires the services of Maj.-Gen. Leonard Wood as administrator of a $20,000,000 fund, which it is proposed to raise for the aid of that country, according to a cablegram received tonight by the Near East Relief, from Dr. Aharonian, diplomatic representative of the Armenian republic, attending the League of Nations Assembly at Geneva.

Charles V. Vickrey, general secretary of the Near East Relief, said that so far as known, nothing definite had been done to carry out Dr. Aharonian's suggestion.

CAPT. O'BRIEN MADE CHIEF IN BAY CITY.

[BY A. P. NIGHT WIRE.]

SAN FRANCISCO, Dec. 1.—Capt. Daniel J. O'Brien was tonight appointed Chief of Police to fill the vacancy created by the death of David A. White. During the Democratic National Convention in June Capt. O'Brien had charge of the squad detailed to handle crowds at the convention.

PLATT MUSIC CO. One door N. of Orpheum 622 S. BROADWAY OPEN EVENINGS

Make it a Wonderful Christmas for "Her"

Give her a beautiful Baby Grand Piano—a gift that will make her the happiest woman in the world. Here's the "best buy" in the city.

This Beautiful
Francis Bacon Baby Grand
$875

A gem of the piano builders' art, the Francis Bacon Small Grand stands as the supreme result of the skill acquired through more than a century of experience.

Beautiful and artistic in appearance, correct in design, graceful in proportion this Baby Grand possesses a richness and quality of tone that compares favorably with the larger instruments.

It would be a real pleasure to demonstrate this instrument at our store if you favor us with a call.

You may buy on the Platt Plan which allows a long time to pay.

A Few of Platt's Christmas "Specials" in Used Grand Pianos

Used Henry F. Miller Grand	$395	Used Gabler Grand Piano	$495
Used Chickering Grand Piano	$775	Used Haselton Grand Piano	$885
Used Steinway Grand Piano	$930	Used Kimball Grand Piano	$1050

$10 Secures Any Used Grand Piano in Stock
The Platt Plan Allows a Long Time to Pay.

Other Baby Grand Pianos in Platt's Christmas Stock:
Schomacker
Ivers & Pond
Emerson
Lindeman
Janssen
APOLLO Grands and the famous ART-APOLLO Reproducing Piano

Prices from $885 to $3000

Secure your Victrola for Christmas at Platt's Exclusive Victor Shop.

Phone Main 1150 or 10103 for Catalog and Full Information.

PLATT MUSIC CO. One door N. of Orpheum 622 S. BROADWAY OPEN EVENINGS

Mail Orders and Inquiries Receive Prompt Attention.

BIG STORM COMING; RAIN IS EXPECTED.

HEAVY SNOW PREDICTED IN NORTHERN CALIFORNIA MOUNTAINS WITHIN 24 HOURS.

[EXCLUSIVE DISPATCH.]

SAN FRANCISCO, Dec. 1.—The big storm which is said to be sweeping down the Coast from Alaska is beginning to make itself felt throughout Northern California. The rainfall during the last twenty-four hours has not been heavy, the largest amount reported being .68 at the Eureka station.

General rain with strong southerly winds is forecast for Northern California for tomorrow, with heavy snows in the mountains. The storm, coming in from the coast, had not reached the mountain districts up to 5 o'clock tonight when the observations were reported. Tomorrow, however, is expected to bring reports of heavy snows.

Today's precipitation figures follow:

Stations—	Last 24 hours	Seasonal to date.	Normal to date.	Seasonal last yr.
Eureka	.68	12.97	6.40	7.25
Red Bluff	.18	6.92	5.74	1.82
Sacramento	.06	5.78	3.75	1.04
Mt. Tamalpais	.94	9.18	4.80	3.78
San Francisco	.10	4.58	4.17	1.13
San Jose	.02	3.71	2.23	.81

PACIFIC FLEET'S MANUVERS OVER.

VESSELS DIVIDED INTO TWO SQUADRONS, ONE WILL COME TO SAN PEDRO.

[BY A. P. NIGHT WIRE.]

ABOARD U.S.S. MISSISSIPPI, PACIFIC FLEET DRILL GROUNDS, Dec. 1.—The three-day war maneuvers of the Pacific Fleet ended when the war vessels dropped their mud hooks in Bolinas Bay, fifteen miles north of San Francisco today, preparatory to dividing into two squadrons.

The sixth division, in which are the battleships New York, Texas, Arkansas and Wyoming, will go to Puget Sound, while the eighth division, in which are the New Mexico, Mississippi and Idaho, will go to San Pedro.

Thirteen officers and 167 men were transferred at sea from the Mississippi to six destroyers of the twelfth division, which is on it way to Portland with the fleet's football team and massed band for a game with the Multnomah Club Saturday. The remaining destroyers will go to San Diego.

Following the theoretical torpedo attacks last night, the destroyers of the victorious fleet steamed and turned toward the coast in convoy formation, guarding the flanks of the battleships, which were drawn up in double column formation in the center of the convoy. The southbound destroyers were scheduled to leave the remainder of the fleet before the battleship division takes place.

The destroyers received a hard buffeting during the maneuvers as they were forced to proceed at comparatively low speed and their formations with the dreadnaughts caused heavy rolling and sharp pitching.

MARSH CASE ARGUED; GOES TO JURY TODAY.

CLOSE TAKING OF EVIDENCE IN MURDER TRIAL AT SAN LUIS OBISPO.

[EXCLUSIVE DISPATCH.]

SAN LUIS OBISPO, Dec. 1. Taking of evidence in the trial of Jacob R. Marsh, accused of the murder of his stepson-in-law, Louis Terra, was closed yesterday afternoon. The trial has been postponed from November 22 to today on account of the illness of one of the jurors, Hans Iversen. Several character witnesses were placed on the stand today, all of whom testified to the excellent reputation of Marsh. The defendant was also put on the stand and cross-examined by the prosecution as to the quarrel which led up to the shooting.

The argument for the prosecution was made by Edward J. Cunha, former assistant District Attorney of San Francisco, who was engaged as special prosecutor in the case by the relatives of the deceased. Mr. Cunha did not ask for the extreme penalty, but wanted a verdict of manslaughter returned. Nathan Coghlan, the San Francisco attorney who has been associated with the firm of Webster & Lyons in the defense, made the argument for the accused. He cited the testimony of Mrs. Ida Gambel, who told conflicting stories on the stand, as an instance of the testimony on which the prosecution was built. He laid stress on the fact that the prosecution had failed to produce a single witness to testify against the good reputation of Marsh, whereas they had not attempted to prove that Louis Terra, the deceased, had borne such a reputation.

The case will go to the jury tomorrow.

Louisville May Operate Mine.

[BY A. P. DAY WIRE.]

LOUISVILLE, Dec. 1.—Purchase and operation by the city of Louisville of a coal mine and municipal yards to distribute the coal to the city institutions is being considered by Mayor George W. Smith. High coal prices are said to have aroused the Mayor.

The Ideal Gift
should have
—quality
—character
—practical use

FOR MEN
Gold Mounted Bill Folds and Wallets
Fountain Pens Eversharp Pencils
Address and Memorandum Books
Humidors Smoking Sets
Cigar and Cigarette Cases

FOR WOMEN
Cordova Hand Bags Boudoir Lamps
Illustrated Gift Books Jewel Cases
Fitted Toilet Cases Manicure Sets
Eversharp Pencils with Ribbons
Embossed Stationery

A. E. Little Company
STATIONERS ENGRAVERS ART DEALERS
426 South Broadway

"Scatter California Sunshine with LITTLE'S Better Greeting Cards"

$15 WATCHES MONTGOMERY BROS. Jewelers 4th and Broadway

PLACES BLAME FOR FAILURES.

Dakotan Declares Nonpartisans Wrecked Banks.

Large Oregon Lumber Mill Closes Indefinitely.

Apples in North Selling for a Penny Apiece.

[BY A. P. NIGHT WIRE.]

MILWAUKEE, Dec. 1. — M. P. Johnson, former president of the North Dakota branch of the American Society of Equity, declared today before the Wisconsin branch that the recent bank crashes in North Dakota could be traced to reckless waste of money for propaganda purposes and to Nonpartisan League Socialistic schemes.

The league system of post-dated checks, all sorts of stocks in holding companies and the methods of discounting notes and checks to get money were alleged by Mr. Johnson as among causes of the crash.

LARGE MILL CLOSES.

[BY A. P. DAY WIRE.]

TILLAMOOK, Dec. 1.—The large mill of the Coates Lumber Company in Tillamook closed today for an indefinite period. The estimated unemployment in the county now through the closing of various mills is 700. Surplus stocks and differential freight rates are the causes said mill managers. Southern mills, they assert, can lay down their lumber at Middle Western points for $9 a thousand less than can the mills of the Pacific Northwest.

APPLES CENT APIECE.

[BY A. P. DAY WIRE.]

LA GRANDE (Or.), Dec. 1.—Apples from the Grande Ronde Valley are soon to be sold to Portland people at a penny apiece. The local market situation has reached the point where it is not profitable to ship the fruit East or to the Middle West, according to apple dealers, as the freight rates eat up the sale price.

SUGAR PRICE DISPUTE.

[BY A. P. NIGHT WIRE.]

SAN FRANCISCO, Dec. 1.—Sharp declines in the price of sugar during the passage of a cargo originally valued at $567,000 from Java to San Francisco, resulted in a suit over the shipment here today. A temporary injunction was issued to the Continental Candy Company restraining two banks and a refining company from drawing on letters of credit to the amount of the original value of the shipment. The sugar was sold at $19.85 a cental and is now worth about $7.

WILSON REGRETS.

[BY A. P. NIGHT WIRE.]

SIOUX FALLS (S. D.) Dec. 1.—President Wilson, replying to a message from Senator Ed S. Johnson of South Dakota, in which the Senator urged immediate financial relief for the farmers and live-stock producers of the Northwest, today sent the following telegram:

"Your message refers to unsatisfactory conditions unfortunately resulting from the fall of prices. I regret to find that legislation has not provided me with powers which will be serviceable in the matter.

[Signed] "WOODROW WILSON."

ANOTHER PLANT SHUT.

[BY A. P. DAY WIRE.]

DUBUQUE (Iowa) Dec. 1.—The local plant of the Brunswick-Blake-Collender Company, employing about 500 men, closed down for an indefinite period last night. A year ago the plant employed over 1200 people.

CHICAGO, Dec. 1.—Officials of the Brunswick-Blake-Collender Company of Chicago, said the closing of the Dubuque (Iowa) factory was an annual occurrence for inventory.

LIQUIDATION RESUMED.

[BY A. P. DAY WIRE.]

NEW YORK, Dec. 1.—Liquidation in the stock market was resumed today. At midday when it became known that the Southern Pacific Company would soon announce its plan providing for the separation of its oil properties, the entire railway list became unsettled.

Unsettlement was shown by the bond market, reversals in Liberty issues pointing to enforced selling by holders.

Traders professed surprise at the renewed reaction, but in banking circles it was intimated that speculative interests had been cautioned to reduce further their commitments.

DUTY PROPOSED.

[BY A. P. DAY WIRE.]

WASHINGTON, Dec. 1.—An import duty of 35 cents a bushel on wheat is proposed in a bill which Representative Tincher of Kansas has drawn for introduction in the House of Representatives next Monday.

Representative Tincher also has prepared a bill designed, he said, to eliminate "speculation and gambling" in food products on exchanges.

HUGE BAIL IS ASKED FOR BAY CITY MEN.

SAN FRANCISCO COURTS MAKE RECORD IN ACTIONS FOR ASSAULT.

[BY A. P. NIGHT WIRE.]

SAN FRANCISCO, Dec. 1.—Bail to the amount of $140,000 bonds or $70,000 cash each, was set today in the case of five men indicted yesterday on a charge of assaulting two girls in a lonely shack here on the night of November 23. The court attache said the bail was a record for San Francisco courts.

The five men, Edward (Knockout) Kruvosky, Ed ("Spud") Murphy, both pugilists; James Carey, Allen McDennell and Thomas Brady, were indicted on six counts.

The high bail in the cases was fixed on the recommendation of Asst. Dist.-Atty. Henry Heidelberg, who told Judge Flood that it was the wish of Dist.-Atty. Matthew Brady because of the enormity of the crime.

The cases were assigned for trial to the court of Superior Judge Louis H. Ward. Judge Ward, who is on his vacation, said he would return and arraign the defendants on Friday, so that the cases might go to trial within a few days.

Sound Advice

"The tendency of persons to secrete Liberty bonds in their homes, where they are exposed to theft and fire, instead of depositing them in banks, is the principal cause of many losses."
—U. S. TREASURY DEPARTMENT.

Liberty Bond Service — Superior Safe Deposit Vaults

4% Interest Paid on Term Deposits

THE MERCHANTS NATIONAL BANK OF LOS ANGELES

SIXTH & SPRING — MEMBER FEDERAL RESERVE — BDWY 6133-1064

Artistic Jewelry

Prices that will appeal to anyone's Pocket Book. No matter what your income you will find some exquisite and useful Gift here. The following are a few articles taken at random:

Sterling Silver

Call Bells with Silver Handles, $1.25.
Cleverly shaped Tosette Spoons, $3.00.
Handy Grape or Rose Shears, $5.00.
Good weight Sterling Silver Child's Cup, $6.00.
Stately Sterling Candlesticks, 9 inches high, $19.00 a pair.
Individual Sterling Silver Salts and Peppers, $15.00 a dozen.

Leather Novelties

Folding Leather Photograph Frames, $4.00.
Genuine Seal Hip-Pocket Cases, $8.00.
Genuine Seal Cigarette Cases, 14 Kt. gold corners, $9.50.

Glass Pitchers

Iced Tea or Lemonade Pitchers, 2 qt. size, new feature designs in cut glass with wide silver mounts, $11.00.
Same size as above but in different designs with Hammered Silver mounts, $18.00.

Glass Candy Jars

Quaintly shaped, daintily cut glass Candy Jars, 8 inches high, Sterling Silver knobs, very pretty and specially priced at $7.00.

The recipient will be pleased and proud to own any gift from Donavan & Seamans. Gifts from this store carry the brand of confidence. Shop now for Christmas Gifts and avoid last minute troubles.

See Our Personal Christmas Greeting Cards. Order Now, Please!

Donavan & Seamans Co.
743 SOUTH BROADWAY
Established over quarter of century
Goldsmiths, Silversmiths Jewelers
OPPOSITE MOROSCO THEATER

GOVERNOR HITS RATE INCREASES

Cost California Shippers Millions of Dollars.

Stephens Wants State Industries Safeguarded.

State Market Director is Asked to Investigate.

[BY A. P. NIGHT WIRE.]

SAN FRANCISCO, Dec. 1.—State Market Director G. B. Daniels announced today the receipt of a letter from Gov. Stephens urging him to inquire into the transcontinental rate increases allowed recently by the Interstate Commerce Commission and to develop a course of action to protect the interests of the State.

The Governor suggested that a conference of representative men be called to decide what representations should be made on behalf of the State. Daniels said he would act on the Governor's letter as soon as possible.

The rate increases have cost California agricultural shippers many millions of dollars, Daniels asserted, and cannot be added to selling costs because of the competition in eastern markets with foreign products. West-bound freight is not subject to such competition, according to Daniels, and therefore western consumers can be charged with the increases.

TEXT OF LETTER.

Gov. Stephens's letter read:

"I would be pleased if you would take proper steps to make inquiry into the railroad rates allowed the transcontinental railroads, by the Interstate Commerce Commission and develop a course of action so that we may feel assurance that the interests of the industrial life of our State are effectively safeguarded. The great increase of rates allowed the railroads means the exaction of a toll upon our people that runs into many millions of dollars annually. We must recognize the extremely difficult situation with which these lines were confronted, and I am not in a position to dispute the necessity of granting the tremendous increases in rates.

"I believe the time has now been reached, however, when we should make inquiry into this matter. The burden imposed upon the people of our State is so great that I feel it the duty of the State government to look into the matter and ascertain if California has been fairly and justly subjected to this great tax on everything that is shipped by railroad in or out of the State.

ASSUME JUST BURDEN.

"We must be ready to assume our just burden. We cannot and will not ask for special favor. We must insist, however, that there shall be sympathetic understanding at Washington of our agricultural and industrial situation, and of the handicaps we suffer because this State of all the States, is at a maximum distance from the great markets.

"I would appreciate it, therefore, if you would proceed as your judgment may dictate, to make inquiry into the matter of these increased transcontinental rates, and if occasion arises to prepare a statement of conditions and such suggestions as you may deem wise as what representations shall be made in behalf of the State. If it accords with your judgment, I would suggest that you call into conference representative men who can be of effective assistance to you."

WILLIAMSON COUNCIL NAMES ACTING MAYOR.

NO DISORDERS IN MINGO COUNTY STRIKE ZONE IN LAST TWENTY-FOUR HOURS.

[BY A. P. NIGHT WIRE.]

WILLIAMSON (W. Va.) Dec. 1. Interest in the Mingo county coal strike situation centered today in the interposed appointment of a Mayor pro-tem by the City Commission tonight for the city of Williamson, the county seat and at present military headquarters. Mayor W. O. Peters is ill in a Cincinnati hospital and following the instructions of Col. Herman Hall, in command of the provisional battalion of troops in the strike zone to clean up the city, the appointment of an active head was made necessary.

No disorders have been reported to military headquarters during the past twenty-four hours.

The report of the death of William Francis, deputy sheriff at Welch (W. Va.) hospital, remained undisputed at headquarters. Francis was shot at Baranshee, Ky., yesterday in attempting to make an arrest. Everett Dotson, a deputy sheriff in Francis's company, received a buckshot in the eye. Nathan Bevers, sought in connection with the shooting, was still at large today.

Many undesirables left the city today under Col. Hall's instructions that the city must be cleaned up.

Representatives of the colonel, in connection with city officials, disclosed the determination to have a marked improvement in the moral and sanitary conditions.

David Fowler, international organizer, and C. H. Workman of District No. 21, United Mine Workers, left for Indianapolis today.

Infantry Going to Hawaii.

[BY A. P. DAY WIRE.]

MANILA, (P. I.) Dec. 1.—The Twenty-seventh United States Infantry is expected to sail for Hawaii December 15 on the transport Thomas. The regiment numbers 1400 officers and men.

SELLS GREAT LAKES STEAMSHIP LINE.

GOODRICH TRANSIT COMPANY DISPOSED OF BY FOUNDER'S SON FOR $1,000,000.

[BY A. P. NIGHT WIRE.]

CHICAGO, Dec. 1.—The Goodrich Transit Company, operating six of the largest passenger boats on the Great Lakes, was sold today by Albert W. Goodrich to H. W. Thorp, present vice-president and general manager, and his associates. The purchase price was in excess of $1,000,000.

The company maintains all the year service between Chicago and Milwaukee and Chicago and Muskegon, Mich.

The steamship line was founded in 1856 by Albert E. Goodrich, father of A. W. Goodrich.

The sale ends efforts to merge the Goodrich line with other Great Lakes steamship companies.

CIVILIANS CONVICTED IN ARMY FRAUD CASE.

[BY A. P. NIGHT WIRE.]

NEW YORK, Dec. 1.—Four army civilian employees were found guilty in Brooklyn Federal Court on charges of conspiracy to defraud the government in connection with thefts of nearly $100,000 worth of army shirts, shoes and other supplies stolen from the military base at Bay Ridge.

The convicted men are John Sonand, Morris Rosenberg, Bernard Schenstack and Lawrence Pupple.

SAGE TEA DANDY TO DARKEN HAIR

It's Grandmother's Recipe to Bring Back Color and Luster to Hair.

You can turn gray, faded hair beautifully dark and lustrous almost over night if you'll get a bottle of "Wyeth's Sage and Sulphur Compound" at any drug store. Millions of bottles of this old famous sage Tea Recipe, improved by the addition of other ingredients, are sold annually, says a well-known druggist, here, because it darkens the hair so naturally and evenly that no one can tell it has been applied.

Those whose hair is turning gray or becoming faded have a surprise awaiting them, because after one or two applications the gray hair vanishes and your locks become luxuriantly dark and beautiful.

This is the age of youth. Gray-haired, unattractive folks aren't wanted around, so get busy with Wyeth's Sage and Sulphur Compound tonight and you'll be delighted with your dark, handsome hair and your youthful appearance within a few days.—[Advertisement.

"They WORK while you sleep"

Cascarets

You are constipated, bilious, and what you need is one or two Cascarets tonight sure for your liver and bowels. Then you will wake up wondering what became of your dizziness, sick headache, bad cold, or upset, gassy stomach. No griping—no inconvenience. Children love Cascarets, too. 10, 25, 50 cents.—[Advertisement.

FURNITURE

That You Wish to Trade for NEW? See our Exchange Department.

FOLEY'S

646 SOUTH MAIN ST. PHONE 13615

AUCTION TODAY

Visit Hammond's Auction Studio
Today, 10 a.m., 1053-55 So. Main St.

We will hold our regular Thursday auction and will sell and sell as long as you will buy. We have lots of furniture and furnishings that must be sold. Come early and stay all day. Pick up some bargains. Free lunch at noon.

W. Dwight Hammond
AUCTIONEER
OLDEST AND LARGEST AUCTION HOUSE IN THE SOUTHWEST
1053-55 So. MAIN PHONES 63545 & 67870
"BUY AT AUCTION"

Auction Sales

To Be Conducted by Members of Los Angeles Auctioneers' Association. Auction advertisements of the Auctioneers' Association are printed on Pages 6 and 7, Part II, in Sunday's Times.

West Adams Residence—11 Rooms and Contents—2300 W. 24th

To be Sold at Auction, Today, Thursday, December 2nd, at 10 a.m.

Large corner lot, 50x165, garage, concrete and brick basement, accessible from house and yard. Hot air furnace.

Downstairs: Living-room, dining-room, reception hall, breakfast-room, kitchen, back porch, laundry trays, lavatory; hardwood floors, fireplace in living and dining-rooms, built-in effects; extra heavy plate-glass windows. Upstairs: 5 bedrooms, den, porches, bath, large and roomy closets.

This home has just been entirely re-decorated, inside and out, in first-class condition—ready for occupancy.

CONTENTS TO BE SOLD PIECE BY PIECE

9x12 Anglo-Persian rugs, 15x18 Royal Wilton, several other domestic rugs in various sizes. Beautiful large davenport, upholstered in Spanish leather; mahogany chairs and rockers, mahogany library table, dining and breakfast-room furniture; ivory bedroom set consisting of bed, springs and mattress, dresser, chiffonier; carved oak bedroom set, bed, springs and mattresses, easel mirror, dresser, extra fine brass bed, Kipper box springs, mattress, Stickney dressing table, mirror, highboy; drapes and curtains throughout the house; pictures, dishes, linens and bedding; Cadillac vacuum with all attachments; garden tools, etc.

Sale Positive Today, Thursday, at 10 a.m.

West Adams car to Arlington, north 2 blocks. Drive out W. Adams to Arlington, north to 2300 W. 24th.

Beautiful Nine Room Residence and Contents to be Sold

at Auction, Friday, Dec. 3, at 10 a. m.
Located at 1157 Fifth Ave.

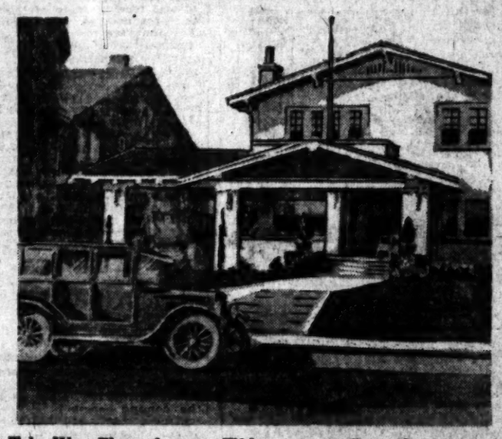

Downstairs: Living-room, music-room, dining-room, breakfast-room, kitchen. Upstairs: 3 spacious bedrooms, roomy closets, inclosed sleeping porch, extra large bath, tile floor, shower separate. Concrete basement, accessible from inside and out; gas furnace, automatic water heater. Hardwood floors throughout, exquisite fixtures, latest built-in effects. Garage, cement floor and drive. Lawns and flowers.

CONTENTS TO BE SOLD PIECE BY PIECE

Beautiful dining-room set, china cabinet, center table, taborettes, 3 library tables, leather lounge, several handsome rockers and chairs, Garland gas range, vacuum sweeper, 2-hole gas plate, brass bed, springs, mattress, birdseye maple dresser, commode, table, several domestic rugs, large and small; curtains and drapes throughout the house; yard swing, bicycle, many other articles.

1157 FIFTH AVE.

This home is exceptionally well built—located in high class residence district—open for inspection from 1 to 5 P. M.

Take West Eleventh car to Fifth avenue, walk south to property or drive out 10th St. to 5th Ave., turn south to property.

Handsome Spanish Type 7-Room Colonial Bungalow

Located at 1416 Curson Ave. To Be Sold at Auction, Saturday, December 4th at 2 p.m.
Open for Inspection from 1 to 5 p.m.

Drive out Sunset Boulevard to Curson, turn left to property or take Hollywood car marked Gardner Junction, get off at Gardner Junction, walk 2 blocks, west to Curson.

C. H. O'CONNOR, Auctioneer

626 Pantages Bldg.—7th and Hill Streets

Office 64282
Res. 558985

AUCTION DE LUXE TOMORROW

Friday, Dec. 3rd, 9:30 a.m., at 1309 West 55th Street.

Take West 54th St. Car, Get Off at Normandie.

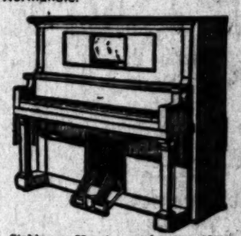

We will offer for sale the elegant furnishings of this beautiful home, all of which were purchased in August of this year. The furnishings consist of a very beautiful three-piece overstuffed parlor set, comprising Davenport, Rocker and Chair, upholstered with imported tapestry loose spring cushions, spring backs and arms. Magnificent Solid Mahogany Library table; Brown Mahogany Writing Desk; Magnificent American Walnut Queen Anne Dining Set consisting of 54-in. top, 8-ft. extension table, 6 beautiful high back chairs inlaid with cane panels and upholstered with blue leather. Two 9x12 Anglo Persian Rugs, small size Anglo Persian rugs, 9x12 Sanford Axminster Rugs. Gorgeous Ivory Bedroom Set over Mahogany, consisting of 4-Poster bed, Dresser, Chiffonier and Vanity. Magnificent American Walnut Bedroom set. Coil and steel springs, Silk Floss Mattresses. Quaint Ivory Breakfast set comprising table and four chairs, beautifully decorated. Linens, bedding, pictures, bric-a-brac. Singer Drophead Sewing Machine. Buck Side Oven Gas Range, all over Gray Enamel with steel trimmings. Sanitor one-piece porcelain lined refrigerator. Kitchen utensils and many other items of interest.

Stehlman 88-note mahogany case Player Piano and music rolls, will be sold at 12 noon.

LEWIS S. HART

Los Angeles' Progressive Auctioneer, 61334. Successor to HART AND BALL.

BEAR OIL for HAIR

AN INDIAN'S SECRET

One of the potent ingredients of Kotalko—for the hair—is genuine bear oil. There are other active ingredients not found in any other hair preparation. Kotalko has succeeded in many cases of baldness, failing hair and dandruff when every other hair lotion or treatment has proved futile. $300 Guarantee. Amazing results in cases considered hopeless. You never saw a bald Indian!

Why become or remain bald if you can grow hair? If others have obtained a new growth or have conquered dandruff, or stopped falling hair through Kotalko, why may not you? Get a box of KOTALKO at any busy drug store; or send 10 cents, silver or stamps, for BROCHURE with PROOF BOX of Kotalko to

J. H. Britain, Inc., Station F, New York, N. Y.

AUCTION

Millinery Stock—20 trimmed hats—fixtures—display racks, White Enamel Furniture—Elegant Draperies, etc.

Friday, Dec. 3, 9:30 a.m. 928 S. Grand Avenue.

STROUSE & HULL, Auctioneers, 325 Story Bldg. 62765.

AUCTION

EXTRAORDINARY—Elegant new furniture, 6 Rooms, also equity in beautiful new Corner Bungalow. THURSDAY, DEC. 2ND, 10 A.M. 1001 W. 75TH ST. Take Hoover car going south on Main st. 2 Axminster, 2 Tapestry rugs; beautiful William and Mary dining-room set, ivory bedroom furniture, bedding, 2x2-inch continuous-post beds, complete set dishes, gas range, garden tools, hose, lawn mower, etc. Everything new. Owner going East.

STROUSE & HULL, Auctioneers, 62765.

LEWIS S. HART
Los Angeles' Progressive
AUCTIONEER
Real Estate, Livestock, Merchandise, Furniture and Household Goods.
We buy for SPOT CASH or sell on COMMISSION.
1309 SO. FIGUEROA ST.
Phone 61334.

W. Dwight Hammond
AUCTIONEER
OLDEST AND LARGEST AUCTION HOUSE IN THE SOUTHWEST
1053-55 So. MAIN PHONES 63545 & 67870
"BUY AT AUCTION"
Expert in Every Branch of the Auction Work—Watch Ads for Big Sales. Phone for information.
Member L. A. Auctioneers' Ass'n.

AUCTION
RHOADES & RHOADES
Expert Live Stock Auctioneers
Ben A. Rhoades and Harold B. Rhoades conducted in all parts of California and adjoining States.
Offices:
1501-3-5 South Main Street, Los Angeles
Phones: Pico 574—25879

S. W. KOHN
THE RELIABLE AUCTIONEER
Pays highest cash prices for any kind of stores, stocks of merchandise and fixtures. AUCTION SALES conducted everywhere; best results obtained.
815 WEST 51ST ST., LOS ANGELES.
Phone Vermont 5826.

BIG AUCTION
Regular every Tuesday, rain or shine.
3416-18 SOUTH MAIN ST.
3000 Square feet of floor space covered with high and medium grade Furniture and Rugs. We also sell on commission anything, any place, any time.
South 1208. A. L. MOXLEY & CO.

Cuticura Soap
—Imparts—
The Velvet Touch

uction Sales

nts—2300 W. 24th
ber 2nd, at 10 a.m.
Large corner lot, 50x165, garage, concrete and brick basement, accessible from house and yard. Hot air furnace.
Downstairs: Living-room, dining-room, reception hall, breakfast-room, kitchen, back porch, laundry trays, lavatory; hardwood floors, fireplace in living and dining-rooms, built-in effects; extra heavy plate-glass windows. Upstairs: 5 bedrooms, den, porches, bath, large and roomy closets.
This home has just been entirely re-decorated, inside and out, in first-class condition—ready for occupancy.

utiful large davenport, upholstered in
m furniture; ivory bedroom set con-
d mattresses, easel mirror, dresser, ex-
and curtains throughout the house;

h to 2300 W. 24th.

tents to be Sold
ay, Dec. 3, at 10 a. m.
1157 Fifth Ave.
om, music-room, dining-room,
Upstairs: 3 spacious bedrooms,
sleeping porch, extra large bath,
ate. Concrete basement, access-
t; gas furnace, automatic water
rs throughout, exquisite fixtures,
Garage, cement floor and drive.
E SOLD PIECE BY PIECE
t, china cabinet, center table,
s, leather lounge, several hand-
e, Garland gas range, vacuum
te, brass bed, springs, mattress,
commode, table, several domes-
; curtains and drapes throughout
bicycle, many other articles.
FIFTH AVE.
ally well built—located in high
open for inspection from 1 to 5
5th Ave., turn south to property.

ngalow
er 4th at 2 p.m.
Junction, get off at Gardner Junc-

er Office 64282
Res. 558985

LEWIS S. HART
Los Angeles' Progressive
AUCTIONEER
Real Estate, Livestock, Merchandise, Furniture and Household Goods.
We buy for SPOT CASH or sell on COMMISSION.
1859 So. FIGUEROA ST.
Phone 61164.

W. Dwight Hammond
AUCTIONEER
"BUY AT AUCTION"
Expert in Every Branch of the Auction Work—Watch Ads for Big Sales. Phone for information.
Member L. A. Auctioneers' Ass'n.

AUCTION
RHOADES & RHOADES
Expert Live Stock Auctioneers
Ben A. Rhoades and Harold B. Rhoades
Sales conducted in all parts of California and adjoining States.
Offices:
1301-3-5 South Main Street, Los Angeles
Phones: Pico 274—55670

S. W. KOHN
THE RELIABLE AUCTIONEER
Pays highest cash prices for any kind of stores, stocks of merchandise and fixtures. AUCTION SALES conducted everywhere; best results obtained.
815 WEST 51ST ST., LOS ANGELES.
Phone Vermont 3326.

BIG AUCTION
Regular every Tuesday, rain or shine.
2416-18 SOUTH MAIN ST.
2000 Square feet of floor space covered with high and medium grade Furniture and Rugs. We also sell on commission anything, any place, any time.
South 1289. A. L. MOXLEY & CO.

Cuticura Soap
—Imparts—
The Velvet Touch
Soap, Ointment, Talcum, 25c. everywhere. For samples address: Cuticura Laboratories, Dept. L, Malden, Mass.

Sacred Heart School Principal Praises
FENOSOTE EMULSION
AND
Fenosote Capsules

"I am very glad to say that Fenosote has cured grippe and some very severe colds in a comparatively short length of time and consequently I have full confidence in these preparations.
SR. M. LOUISE,
308 South Sichel St.,
Los Angeles, Cal."

For sale by the Owl Drug Co. and druggists generally.
ALSO
FENOSOTE OINTMENT
Soothes—Heals—Sterilizes
all cuts, wounds or burns, quickly relieves abscesses, boils, carbuncles, piles, neuritis, rheumatic joints, etc. Excellent application for infants and small children ailing from coughs or colds, whooping cough, mumps, etc.
Western Wholesale Drug Co., L. A., Distributors.

JAPANESE USE LAW AS LEVER.

Declare We Should Keep Hands off in Orient.

Accuse America of Nagging and Interfering.

Writer Says War Talk at This Time Absurd.

BY FREDERICK H. SMITH.

[BY CABLE—EXCLUSIVE DISPATCH.]

TOKIO, Dec. 1.—The California issue acquires its importance here not so much because it has resulted in a new alien law in California but because it is being used and will be used by the Japanese as a lever to advance Japanese ambitions in the Far East.

An important Japanese government official asked me how the United States could expect to continue its active interest in what Japan was doing in the Orient if the United States explicitly prohibited Japanese immigration.

He told me that the United States not only exercised a restrictive influence as to foreign peoples and movements on the North American continent but also extended this doctrine to South America and other spheres. He wanted to know whether the United States would bar the Japanese from California and then follow the thing up by telling the Japanese they could not go to Manchuria, Korea, China or Siberia.

PRIDE IS TOUCHED.

That is the trend of the Japanese diplomatic thought. They will say that the United States again has confronted Japan with an anti-Japanese proposal and that again Japan has yielded. As a matter of fact I do not believe they have any great interest in the Japanese colony in California, except in so far as their pride has been touched and that the affair provides a point which strengthens their contention that the United States is always nagging and interfering.

War talk at this time is absurd. Japan is right now on the way toward a financial depression that will require all her resources and effort to weather. No matter what the Japanese editorial writers may say the people of Japan are not stirred by the California question or by the Saghalien incident, or by the Shantung situation, or by the election of Senator Harding.

The mass of the people is so busy filling the rice bowl and catching a few fish that it hasn't time for things abstract. Furthermore, the feeling of the people is growing more antagonistic to militarism and military service.

Under most favorable circumstances Japan could not make war alone against the United States. It is a question as to Japan's future alliances that is of first importance now. In an alliance she would be a powerful factor; alone she requires too many commodities and materials from the outside to make her dangerous, especially in a war with the United States.

Without importation of steel, iron and machinery Japan would soon be in a bad way industrially. That very fact explains why she has been so eager to get into the Chinese iron deposits. Japan did not want the north half of Saghalien island as a colonization spot. It will be difficult to induce Japan to live there in any numbers. She wants the minerals, coal and oil that are there.

Therefore while many of her operations on the Asiatic continent have a distinct military and imperialistic aspect some of them will be found to be based in a desire to provided for her industrial life. She has become a big vine in a small garden and she must, if she wants to keep growing, cling to international fences regardless of "keep off" signs. She knows how rapidly our trade with China is increasing and is jealous of her own commercial interests in the Far East.

I can speak as a man on the ground who has not only the Japanese viewpoint somewhat assimilated but who also has traveled through Siberia and all over China.

One outstanding fact in all the Orient is that every national hates every other with the possible exception that the Chinese and the Americans hit it off like jovial messmates.

Copyright 1920 Hart Schaffner & Marx

Lower priced—not cheaper

Hart Schaffner & Marx
Suits and Overcoats

$58.50

Hart Schaffner & Marx clothes are never "Cheap"—but at these new markings they're mighty low priced. They're the kind of clothes that are the most economical in the long run—give much more wear per dollar. Newest styles in a big assortment of fabrics. Satisfaction or money back — that's our policy.

J.B. Silverwood
"—the store with a Conscience"
BROADWAY AT SIXTH

HOME OF HART SCHAFFNER & MARX CLOTHES

FILIPINOS STRONG FOR INDEPENDENCE.

RECOMMENDATION THAT IT BE GRANTED RECEIVED BY GOV.-GEN. HARRISON.

[BY A. P. NIGHT WIRE.]

WASHINGTON, Dec. 1.—Political activity and post-war economic disturbances have caused a renewal of sentiment in the Philippine Islands for independence, according to Gov.-Gen. Harrison's annual report made public tonight. The Governor's recommendation that independence be granted is renewed with the declaration that the stable government stated as a prerequisite has already been established in the Philippines.

The first general elections in the Islands in July, 1919, demonstrated the ability of the Filipinos to effect a political government, the report said, although irregularities and defects in the election laws were apparent. It recommends equal suffrage for the islands.

Total foreign trade of the Philippines for the year was slightly less than for 1918, the report said, the balance of trade shifting quite heavily against the Islands before the end of the year. Although sugar exports were less than 50 per cent of the previous year the crop brought nearly twice as much as in 1918.

Expenditures for the year exceeded revenue by about $3,500,000, leaving a treasury surplus from former years of about $14,000,000. Preliminary census figures for the islands showed a population of about 10,350,000 persons, of whom but 855,000 were non-Christian.

COMMITTEE TO MEET.

House Immigration Body Starts Drafting Legislation Today.

[BY A. P. NIGHT WIRE.]

WASHINGTON, Dec. 1.—The House Immigration Committee will meet tomorrow to begin work on drafting legislation dealing with immigration, to be introduced at the coming session of Congress. Members of the committee who have drafted measures will bring them to the committee and it is expected that from these the bill to be introduced will be formulated.

Commissioner Wallis, at Ellis Island, is expected to appear before the committee, possibly tomorrow. Other government officials may appear, but members of the committee said they did not plan to hold further hearings, but to go to work at once drafting legislation.

SCOTS REVIVE OL' LOVIN' CUP.

No, Not the Cup That Cheers, But Ram's Horn of Snuff; Gov. Coolidge Imbibes.

[BY A. P. DAY WIRE.]

BOSTON, Dec. 1.—The cup that cheers was replaced by the snuff that exhilarates when the Scots' Charitable Society revived an old custom at its annual banquet last night to take the place of anti-prohibition toasts. Scotch snuff from a silver-mounted ram's horn was passed about the tables.

First to take a cautious pinch was Gov. Coolidge, Vice-President-elect, who was the chief guest. From him the horn went down the banquet board. Sneezes followed.

Soon afterward Prof. Charlton Black of Boston University, related an anecdote directed to despondent victims of the Eighteenth Amendment. It was the warning of an old Scotchman to his son against too liberal use of snuff, with the statement that "I've been drunker on sneezum than I ever was on whisky."

UNITED STATES GUNS CAPTURED IN MEXICO.

TWO ARMY PISTOLS TAKEN BY FEDERALS FROM REBEL BANDIT PRISONERS.

[BY A. P. NIGHT WIRE.]

BROWNSVILLE (Tex.) Dec. 1.—Gen. Pedro Guzman, alleged commander of the band of filibusterers who ten days ago crossed the Rio Grande here into Mexico was not among those killed in the fight with Federal pursuing troops, according to Gen. Benigo Lopez, commander at Matamoros, after he had received a report from officers commanding pursuing detachments.

The dead include Col. Manuel Cordova, Capt. Juan Elizondo and a private. Maj. Jesus Guzman was wounded but escaped.

Two pistols bearing the inscription "property of the United States government," were captured.

Gen. Lopez also announced that important papers bearing on the identity of the parties behind the "reformista" movement also were captured.

Federal soldiers chased the band 200 miles into Nuevo Leon State, where the fight occurred Friday.

MAY ROUTE CUYAMA HIGHWAY VIA RANCH.

[BY A. P. NIGHT WIRE.]

SAN FRANCISCO, Dec. 1.—A conference at the California Highway Commission office here today over routing of the Cuyama Highway through the Newhall ranch east of Santa Maria resulted in an order to L. H. Gibson, engineer of division No. 5, to bring in a report as to the feasibility of modifying one of the two routes in question with a view to bringing about a compromise.

The highway runs from Santa Maria to Bakersfield. Supervisors Preisker of Santa Barbara county, Wegle of Kern county and Loomis of San Luis Obispo county attended the conference.

ARREST BRIBE GIVERS.

[BY A. P. NIGHT WIRE.]

NEW YORK, Dec. 1.—Extensive efforts by liquor dealers to corrupt government agents with money were reported today by Capt. Frank Frayser after his prohibition enforcement forces had corralled several sellers of intoxicants to face Federal indictments charging them with giving and attempting to give bribe money to agents of the Internal Revenue Bureau.

The money was given to agents for permits to withdraw liquor from bond for nonbeverage purposes, but which was really to be sold in barrooms, the indictments charged.

Today's round-up followed several investigations of complaints regarding violations of the Volstead Act, during which liquor dealers were said by Capt. Frayser to have offered the officers money. They took it for use as evidence, the captain added.

"The use of money by permit holders seemed to be the almost invariable resort as a remedy of all evils whenever violations or serious irregularities were discovered," he continued. "It has been developed that crooked liquor dealers are always well prepared with large amounts of ready cash. Usually they have thousands of dollars with which to buy off government officials. Satisfactory enforcement of the law is hopeless if the agents are to be continually tempted on every turn with the lure of getting more money in a minute than the amount of their salary in months or years, or, as is frequently the case, in a lifetime in legitimate employment.

"Inspectors of the Federal prohibition service are expected to receive any money tendered them as bribes and to deliver it to the United States Attorney to be used as evidence for prosecution."

THEY'RE GOOD IN OLD KENTUCKY WITH COURT'S DOCKET A BLANK; RABBITS SAVE LIFE OF HUNTER.

[EXCLUSIVE DISPATCH.]

MT. OLIVE (Ky.) Dec. 1.—When Circuit Court convened the docket was blank and adjournment was immediate. The grand jury met, but didn't have anything to consider.

* * *

HENDERSON (Ky.) Dec. 1.—Five rabbits in the lining of Councilman Robert Smith's hunting coat saved his life when he was accidentally shot while hunting.

* * *

CINCINNATI, Dec. 1.—Judge John W. Peck, in Federal court, holds that if a man's legal residence is in a hotel he has as much right to store liquor there as a man has at his home. He dismissed a charge against August Britton of the Walnut Hotel, where twenty-two cases of whisky had been seized.

* * *

PADUCAH (Ky.) Dec. 1.—D. Harry Johnson, local architect, had a narrow escape from death when he fell into a vat of sorghum skimmings. He fell in head first while leaning over the vat and had gone down twice before he was rescued from the sticky water.

* * *

SALT LAKE CITY, Dec. 1.—[By the Associated Press.] Mrs. Vina T. Knight, wife of a farmer at Plain City, gave birth to four children—three boys and a girl—last night. Two of the quadruplets died a few hours after birth. The attending physician says he thinks the other two will live. The babes weigh about four and one-half pounds each.

* * *

GARDNER (Mass.) Dec. 1.—[By the Associated Press.] While examining a pair of boots at a sale of the personal effects of Jacob Haggstrand of Finland, who died here in 1919, a prospective purchaser stuck his hand into one of them and found $976. Haggstrand's widow in Finland will be notified.

ROY C. BAILIE Representing
TIFFANY STUDIOS
NEW YORK
633 SOUTH HILL STREET

FOR MILADY'S GIFT

The remembrance with that touch of character and design which will portray individuality among the presents on Christmas morning must be selected with care and attention as to quality and the name back of the manufacture.

The extensive assortment of suggestions displayed by the Tiffany Studios in individual settings, is representative of that which is most proper for the Yuletide occasion.

COMPORT TRAYS

A development in Pure Bronze, heavily gold and silver plated, deep etched and inlaid and etched borders as well as plain designs—

$7.00 to $15.00

COMPORTS

A most artistic creation in Pure Bronze, with natural bronze and gold and silver finish, deep etched border designs,

$10 to $18

Other Designs and Patterns in Card Trays, Serving Trays, etc., developed from Tiffany Bronze with gold and silver and natural bronze finish.

How Do You Feel—When You Stoop?

Slow and sluggish movements, tired action, backache, rheumatic pains, stiff joints or sore muscles indicate that something in the human system is out of order. In most cases, these symptoms are the result of waste matter or poisonous acids being left in the blood by the failure of the kidneys to properly do their work of filtering and casting out impurities from the blood.

STOPPED HIS BACKACHE

"I am 70 years old. I tried Foley Kidney Pills, thinking they were as my back was hurting and aching all the time. I got so bad that when I would stoop over in the store while at work I could hardly raise up—such an awful catch in my back. After taking just one bottle of Foley Kidney Pills, my backache was entirely gone and I felt good and strong. I think they are the greatest remedy for backache and irregularities of the bladder."—W. P. Tatum, R. F. D. 1, Washington, Pa.

FOLEY KIDNEY PILLS

have been used by young, middle-aged and old with complete satisfaction. You will find them different from all other remedies. They act quickly and surely and have given relief in cases of years' standing. If you have cause to suspect your kidneys are weak, disordered or inactive, you should act immediately.

EPILEPSY

Has been STOPPED For Over 30 Years

BY DR. KLOKE'S EPILEPTIC REMEDY. A rational and remarkably successful treatment. Free Booklet. Free Advice. Free Medicine Sent Direct. FREE

Call or order it at any druggists'

California Veteran Cured in Four Years. Warren's Ranch, Calif., April 30th, 1917: For over eighteen years I suffered untold agony and torment from Epilepsy; had as high as 60 fits in a year. I took all kinds of treatment. Many injured me more than they did me good. I have used Dr. Kloke's Epilepsy Remedy since Jan. 15th, 1916, and since that time have had only 2 fits. It is now 94 days since the last one.—E. E. Hunt.

DR. R. H. KLOKE CO., Dept. A-2

STATE LEADER AS CASH SAVER.

Per Capita Deposits Bring California Up.

New Accounts Are Opened by 181,943 Persons.

Bank Superintendent's Report Shows Condition.

[BY A. P. NIGHT WIRE.]

SACRAMENTO, Dec. 1.—California, though only eighth in population among the States of the Union, is fifth in State bank resources. Her banking resources total $2,440,487,000. Of this aggregate the assets of the State banks are $1,402,300,000, and the national banks $1,038,127,000.

This is according to the report of State Bank Superintendent Stern, who declared that in banking power per capita, in bank deposits per capita and in the size of the per capita deposit California stands in the front rank of the States.

New deposits were started by 181,943 people during the year, as against a net gain of 39,434 during the year 1913-14, making the total number of depositors in the savings banks 1,429,395.

TO MOVE CROPS.

"To move the crops money has been borrowed in large amounts," says Stern. "To make these loans the banks have borrowed in large sums. Their total of bills payable and rediscounts for entirely legitimate crop movement purposes is very great.

"From the Federal reserve banks down through the State banking departments and the individual banking institutions themselves, the warning has been sounded. This is no time for food speculation or for holding for high prices. Liquidation of the collateral underlying these loans in sufficient amount to pay these obligations is essential to our economic safety and must be insisted upon by every financial agency with power so to insist.

"The State or the bank or the individual that undertakes to stand against this pressure may dam it for the moment, but will be inevitably overwhelmed."

CLAIM COMPROMISE ON WAGE REDUCTION.

[BY A. P. NIGHT WIRE.]

SALEM (Or.) Dec. 1.—Although timberworkers had agreed to accept a cut in wages at the Spaulding mill here from $4.60 to $4 for common labor, Loyal Legion of Loggers and Lumbermen officers announced today that their organization had won out in a contention to put the wage at $4.40 a day, the minimum under the legion's regulations.

GERMAN RADIO CALL PICKED UP IN OREGON.

[BY A. P. NIGHT WIRE.]

ASTORIA (Or.) Dec. 1.—A group of naval radio men, engaged in testing receiving apparatus at Tongue Point yesterday picked up a radio call which proved to be from the station at Nauen, in Northern Germany, nearly 10,000 miles away, according to announcement made today.

Will Give Embassy to America.

[BY CABLE AND ASSOCIATED PRESS.]

LIMA (Peru) Dec. 1.—The government today promulgated the law recently adopted which authorized purchase of a building to be presented to the American Embassy here.

BRITISH NAVY LAGGING.

More Modern Steamships Are Demanded; United States and Japan Sets Pace.

[BY CABLE—EXCLUSIVE DISPATCH.]

LONDON, Nov. 30.—The Times this morning prints an alarmist article on the state of the British navy calling upon the Admiralty to frame immediately a new policy with regard to capital ships.

"The Navy presents a problem which Great Britian as an empire, cannot ignore much longer," says the "Times." "The British Fleet contains no capital ship whose design embodies all the lessons taught by the Jutland battle.

"On the other hand, the United States and Japan both are building warships far more modern in design, armament and protection, than any of the great ships in the British Fleet.

"Within some three years the fleet of Great Britian for the first time within the memory of several generations no longer will be the most powerful fleet in the world, as to great ships, but will be the third fleet in strength by that reckoning.

REVERSAL OF POLICY.

"The friendliness of both the United States and Japan toward this country goes without saying. But so great a reversal in the traditional policy of the British admiralty as is impending with the progress of the construction programs of the United States and Japan cannot be passed over without the gravest consideration.

"Either this country and empire must at once enter the new naval competition by building great ships of war, or must decide that such competition is necessary no longer.

"Such a decision could be justified only on two grounds. First, that the war has made any competition in naval armaments unnecessary even for that fleet which has for centuries led the world in number of great ships, or, secondly, that the strength of fleets no longer is to be measured by the number of their capital ships."

SIR PERCY SCOTT'S STAND.

The article then discusses Sir Percy Scott's stand that submarines and airplanes have rendered battleships useless, and declares that the war has not settled decisively this controversy.

"Thus, war has left the admiralty with the problem still unsolved as to the relative value of capital ships, submarines and aircraft," the "Times" continues.

"Renewed competition in capital ships with other navies of the world would be enormously expensive. Is the country to put its trust in such a program once again, and incidentally to put its hand into its empty pocket to the tune of alarming numbers of millions each year? Or will it suffice to ignore the defensive value of capital ships and surround these islands with clouds of aircraft and fleets of underwater vessels, ready at a given signal to be scattered over and under all the oceans of the world?

"That is the kuestion to which the admiralty will have to give a preliminary answer, and this must be given very soon, for if the decision is to be in favor of a new building program, then there is not a moment to waste."

In official circles there is little doubt that this article was inspired by the admiralty, which is seriously alarmed at the outlook for Britian's naval supremacy, and is fearful of the results of the policy of strict economy to which the government now seems to be committed.

WILSON SENDS MAYFLOWER TO BRING HARDING BACK.

[BY A. P. NIGHT WIRE.]

WASHINGTON, Dec. 1.—By direction of President Wilson, Secretary Daniels placed the Presidential yacht Mayflower at the disposal of President-elect Harding today to complete his trip from Panama to Washington. The Secretary sent a radiogram to Senator Harding, on the steamer Pastores en route to Norfolk, informing him that the Mayflower would be at Hampton Roads Saturday when the Pastores is due there and that President Wilson would be happy to have Senator Harding use the vessel for the passage to Washington. The message said:

"The Mayflower will be in Hampton Roads upon your arrival and the President will be happy to place it at your disposal, as he understands you are coming to Washington from Norfolk."

The President previously offered Senator Harding the use of the Mayflower and also of a battleship for his journey when he learned that the Senator intended to go to Panama on his vacation trip. Senator Harding declined the offer, saying his arrangements already had been made.

SUE BUSINESS MEN IN OIL STOCK FRAUD.

[BY A. P. NIGHT WIRE.]

FT. WORTH (Tex.) Dec. 1.—Testimony was begun today in the suit of the Federal government vs. W. W. Montgomery and H. M. Coleman, former business men of Texas and Oklahoma, who are charged with using the mails to defraud in connection with sale of oil stocks.

The two are said to have promoted several large oil companies, receiving subscriptions from all over the country in an amount estimated by Federal officers to be $250,000.

HARDING HAS BIG LEAD IN ILLINOIS.

[BY A. P. NIGHT WIRE.]

SPRINGFIELD (Ill.) Dec. 1.—Illinois gave Warren G. Harding, Republican President-elect, a majority of 886,085 votes over James M. Cox, according to official figures announced today.

Harding's vote was 1,420,480 and Cox's 534,394.

CHILE SEEKS BIG LOAN.

[BY CABLE AND ASSOCIATED PRESS.]

SANTIAGO (Chile) Dec. 1.—The Mercurio today says it understands negotiations are in progress by the Ministry of Finance for a loan of $20,000,000 in the United States for the purchase of rolling stock for the State railways.

BETTER THAN CALOMEL

Thousands Have Discovered Dr. Edwards' Olive Tablets are a Harmless Substitute

Dr. Edwards' Olive Tablets—the substitute for calomel—are a mild but sure laxative, and their effect on the liver is almost instantaneous. They are the result of Dr. Edwards's determination to treat liver and bowel complaints without calomel. His efforts to banish it have won out—these little olive-colored tablets do the work.

The pleasant little tablets do the work that calomel does, but have no bad after effects. They don't injure the teeth like strong liquids or calomel. They don't take hold of the trouble and quickly control it. Why cure the liver at the expense of the teeth? Calomel sometimes plays havoc with the gums. So do strong liquids. It is best not to take calomel, but to use Dr. Edwards' Olive Tablets take its place.

Most headaches, "dullness" and that lazy feeling come from constipation and a disordered liver. Take Dr. Edwards' Olive Tablets when you feel "logy" or "heavy." Note how they "clear" the brain and how they "perk up" the whole system.

15c and 30.—[Advertisement.

Stubborn Case of Bladder Trouble Quick Relief

Thermoelectrotherapy

For kidney, bladder and urinary trouble this discovery gives quick relief without pain or operation. Advice free and invited. 256 S. Broadway, Room 306. Hours 10 to 5. Sunday, 10 to 12. Wednesday evening, 6 to 8.—[Advertisement.

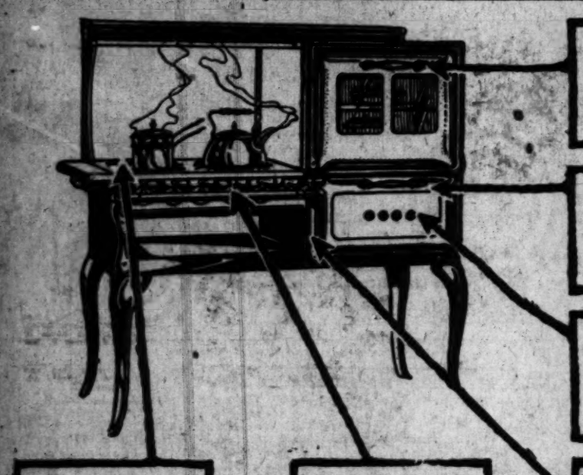

"Detroit Jewel" Gas Ranges

"They Bake Better"

The "Patented Oven"—High Fuel Economy—White Porcelain Parts—Sanitary Advantages—Improved Burners—Longer Life;—These in a nutshell are the principal reasons which have made the "Detroit Jewel" a great favorite in many thousands of homes.

The baking dependability of these ranges is a guarantee of their satisfaction. Every other feature contributes to the lasting enjoyment which comes from their continued use. Many styles and sizes to select from in prices which range from $53.50 up to $195.

Our "Easy Pay" Plan

No housewife need postpone the purchase of a "Detroit Jewel." Our "Easy Pay" Plan will enable her to secure one of these famous ranges on a small first payment, the balance to be spread over a period of months.

We will be glad to explain the many points of excellence of the "Detroit Jewel" and aid you in choosing one particularly adapted to your requirements.

Parmelee-Dohrmann Co.
The House of Housewares
436-444 South Broadway
Headquarters for Gifts

TOYS---FURNITURE

—The Two Ideal Types of Christmas Gifts—

At Remarkably Reduced Prices!

Only 20 more shopping days until Christmas!

Every day now is important, if you expect to bring your Christmas plans to a successful and happy culmination on Christmas morning.

Make the most of the next few days—make the most of the UNEQUALED ASSORTMENTS, the EXPERT SERVICE and the SUPREME VALUES at BARKER BROS.!

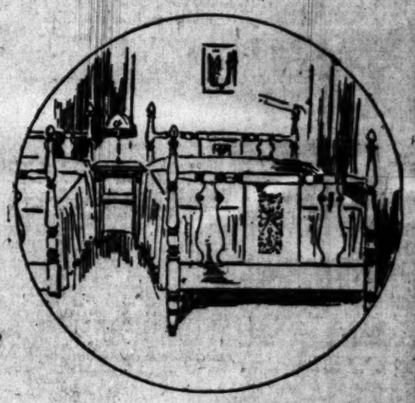

Now is the Time to Buy Bedroom Furniture!

You Have $400,000 Worth to Choose From at Reductions Varying from 1-10 to 1-2!

As typical examples of the meritorious values:

.The "French Empire" Beds Illustrated

—of solid mahogany, finished in either ivory or mahogany, are decidedly distinctive for only **$55.**

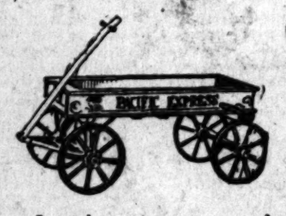

Toys Specially Priced!

—In order to encourage early Christmas buying and to relieve our Christmas delivery rush, Barker Bros. have selected from their line of unusually high-grade toys a number of specials—for the remainder of this week:

—The specials include:—
—One hundred or more Dolls—some samples, others of broken stock—at ¼ to ½ off.
—Priscilla Cradles at $1.50 each.
—Ouija Boards.
—Roller Skates for boys or girls.
—Pacific Coaster Wagons.
—Tea Sets, in packages slightly water-stained.

No C. O. D. Orders; No Sale Goods Exchanged; Small Packages Not Delivered.

Reductions of ¼ and ⅓ Make the Giving of Dining Room Furniture Economical

The Famous 10-Piece "Granada" Suite, Special at $763

—Without the china closet, this wonderfully distinctive dining suite, finished in old mahogany, is specially priced at $615.

15 Dining Sets at Reductions of ¼ and ⅓

—These sets, consisting each of a table and four chairs, are shown in all the popular period styles and in various finishes.
—Other extra specials are offered in TEA WAGONS and SIDEBOARDS, some of which match the sets mentioned above.

747 Chairs and Rockers in 12 Attractive Styles Comprise an Unusual Pre-Christmas Offer at Special Prices Varying from $22.50 to $59.00

Thousands of other distinctive Christmas gifts may be selected from the great collection of Sofas, Tables, Smoker's Stands, Mirrors, etc., at lowered prices—in the Living Room Furniture Section.

The comparative prices are not given, but you may feel assured that each sale price represents a very decided reduction.

Complete Furnishers Of Successful Homes

Barker Bros
ESTABLISHED-1880

Broadway, Between Seventh and Eighth

CEMBER 2, 1920.—[PART I.]

BETTER THAN CALOMEL

Thousands Have Discovered Dr. Edwards' Olive Tablets are a Harmless Substitute

Dr. Edwards' Olive Tablets—the substitute for calomel—are a mild but sure laxative, and their effect on the liver is almost instantaneous. They are the result of Dr. Edwards's determination not to treat liver and bowel complaints with calomel. His efforts to banish it brought out these little olive-colored tablets.

The pleasant little tablets do the good that calomel does, but have no bad after effects. They don't injure the teeth like strong liquids or calomel. They take hold of the trouble and quickly correct it. Why cure the liver at the expense of the teeth? Calomel sometimes plays havoc with the gums. So do strong liquids. It is best not to take calomel, but to let Dr. Edwards' Olive Tablets take its place.

Most headaches, "dullness" and that lazy feeling come from constipation and a disordered liver. Take Dr. Edwards' Olive Tablets when you feel "loggy" and "heavy." Note how they "clear" clouded brain and how they "perk up" the spirits. 15c and 30c.—[Advertisement.

Stubborn Cases Bladder Trouble Quick Relief

Thermoelectrotherapy

For kidney, bladder and urinary trouble this discovery gives quick relief without pain or operation. Advice free and invited. 256 S. Broadway, Room [illegible]. Hours 10 to 5. Sunday, 10 to 12. Wednesday evening, 6 to 8.—[Advertisement.

URE

Prices!

¼ and ⅓ of Dining Economical

Sets at Reductions ¼ and ⅓

consisting each of a table are shown in all the popular and in various finishes. Specials are offered in TEA SIDEBOARDS, some of sets mentioned above.

12 Attractive Pre-Christmas varying from 00

Christmas gifts may n of Sofas, Tables, vered prices—in the

decided reduction.

Broadway, Between Seventh and Eighth

Advertising Rates and Rules

CLASSIFIED RATES.

(Effective October 1, 1920.)

Minimum space, 2 lines, or 12 words. 15 cents a line each daily insertion. [illegible] 19 cents Sunday. [illegible] by the month (30 days). [illegible]

[illegible]

TIMES WANT-AD SUPREMACY.

THE TIMES averages 1600 more Want Ads per day than any other newspaper in Los Angeles, while on Sunday it leads the second Sunday paper by an average of 80 per cent. All Want-Ad readers are attracted by this stupendous variety of offerings. In fact, it is well recognized that no matter what newspaper a man subscribes to, he invariably reads THE TIMES when seeking Want-Ad information.

ONE TIME NOTICES.

SPANISH RESTAURANT—GENUINE SPANISH DINNERS. 109 NORTH SPRING STREET.

LOST AND FOUND.

LOST—BOSTON TERRIER BULLDOG. Markings, one brown eye and one blue eye; [illegible] Please communicate with RAYMOND McKEE, Wm. Fox Studio, Hollywood. Phone Holly 3000. REWARD.

LOST—ANIMALS LOST OR STRAYED will be taken care of for a reasonable length of time, if brought to THE LOS ANGELES S.P.C.A. EMERGENCY SERVICE STATION, at 1412 South San Pedro street. To make inquiry regarding animals lost or strayed, call at the S.P.C.A. Station, or telephone 27142.

LOST—[illegible] check $2000, cash $250, passport, Toyo-Maru ticket, $55. Railroad ticket to San Francisco from Nogales. [illegible] Toyo-Maru ticket, $55. $150. [illegible] reward $10 each. [illegible] OFFICE, 105 N. Los Angeles st.

LOST—[illegible] with my name on it; [illegible] between Perris or Riverside and Pasadena; Nov. 28, on highway; be a good sport and return it to me. Will give you reward. S. O. PHILLIPS, 97 W. California, Pasadena, Cal.

LOST—Pickinese dog, black and white; lost some yesterday from 653 Kingsley Drive. Answers to name "Chin Chin." Finder please phone WILSHIRE 144 or address 3700 WILSHIRE BLVD. Will give liberal reward for same. This dog is a pet of a little child.

LOST—Sunday night, black fur collar on Santa Monica Blvd. between Sherman and [illegible] or on Hollywood Drive. Liberal reward. MRS. F. H. SUNDE, 746 N. Hollywood [illegible].

LOST—Double-breasted suit, Hart, Shaffner & Marx, in Silverwood box, Wednesday evening between Third and Figueroa and [illegible]. Reward. T. H. ANDREWS, [illegible] Broadway. Phone 63322.

[illegible]

SPECIAL NOTICES.

Baths and Massages.

RADIUM SULPHUR SPRINGS—Natural radio active mineral water. Drink and bathe in liquid sunshine. It sparkles and foams like champagne. Purifies blood, keeps you young. Hot bath treatment for rheumatism, neuritis, colds, poor circulation, stomach, liver, kidneys, bladder, heart disease, blood, nervous and female trouble; electric, medical, spinal treatments. Advice free. Melrose ave. and Gower st. [illegible] PHONE 577104.

[illegible]

Sanatoriums.

[illegible]

SPECIAL NOTICES.

Medical.

DR. H. SILVERMAN, formerly assistant to Dr. Heinrich Loening of Dresden, Germany, urinary, skin and blood diseases a specialty. Office hours, 2 to 5. Evenings, 7 to 8. 204-5 GROSSE BLDG., 6th and Spring sts., Los Angeles, Cal.

MEN—Six to eight Televida treatments generally sufficient for any uncomplicated case, germ or infectious disorder; treatment $1; pay as you receive; 20 years' experience; strictly reliable. DR. EDWIN RAYMOND, 960 S. Olive. Hours 10-4. Sundays 10-12.

W. T. POLLINGHORN, CHIROPRACTOR. FREE DIAGNOSIS and SPINAL ANALYSIS. PAINLESS ADJUSTMENTS. 611-612 EQUITABLE BANK BLDG. Hours 9 to 4, 7 to 9 p.m., phone 63610.

THE PAINLESS CHIROPRACTOR offers free spinal examination, bring your health troubles to me, I can help you. Lady in attendance. S. G. OWEN, D.C., suite 313-314, 207 S. Broadway.

DOCTOR FOR MEN—SPECIALTY 30 YRS. New methods. Free exam. Permanent results. 219 Douglas Bldg. 3rd and Spring.

FREE Chiropractic treatments, Los Angeles Chiropractic College, day or evening. DR. CALE, president, 931 S. Hill. 15605.

WOMEN'S diseases, all troubles, specialists. 419 CALIFORNIA BLDG., 2nd and Bdwy.

Society Meetings.

DEBATERS WANTED, both sides, for up-to-date subjects, every Sunday afternoon, 2 p.m. GET-ACQUAINTED SOCIETY, 717 W. 9th. Socials Tuesday and Friday nights; games, program, dancing; organized 11 years. Members from every State. Strangers should investigate. HOWARD C. TRIPP, founder.

CHRISTMAS SPECIALS.

Art Goods

ART GOODS—Approximate Xmas gifts, hand-made laces, full line of Madeira embroideries, ladies' silk lingerie and kimonos, silk hosiery. OUR SPECIALTIES. Luncheon sets and napkins, full line of Madeira handkerchiefs, 50c up. Shop with us and save money. Handkerchiefs from Switzerland, 3 in box, $1.50. Every article in both our stores is greatly reduced during the holidays. Open evenings. SAFADI'S, EST. 1893, 328 WEST 7TH ST. NEW STORE, 405 WEST 7TH ST. NEW PANTAGES BUILDING.

Furniture

XMAS SUGGESTIONS—IN ARTISTIC HAND-MADE FURNITURE. Tip Top Mahogany Tables, Sewing Cabinets, Fern Stands, Davenport Tables or Console Tables, Solid Mahogany or Solid Walnut. Belgian Polychrome Mirrors. And many other articles to choose from here at very low prices. STANDARD FURNITURE CO., 836 South Hill. Pico 3833.

Jewelry

SPECIAL—AMETHYST AND ONYX RINGS, CAMEO RINGS AND BROOCHES, LA TOSCA PEARLS. Ladies' and gentlemen's rings, necklaces, opals, blister pearl rings, bar pins, scarf pins and cuff links. W. EARL STARR, 709 South Hill st. "Open Evenings Until Xmas."

Phonographs

A BRUNSWICK FROM BARNES—The "Christmas Gift" Supreme. Because of its adaptability to play all records at their best, their beautiful designs and wonderful cabinet work—the Brunswick is the most sought after and highly appreciated phonograph in the world today. There is a Brunswick for Every Purse and Circumstance. $115 to $775. Easy Christmas Terms. B-A-R-N-E-S M-U-S-I-C C-O-M-P-A-N-Y 231-233 South Broadway.

Pianos

A GULBRANSEN PLAYER PIANO—The only nationally advertised, popular priced player piano on the market. Sold to everyone, everywhere at the same price. Price branded in back of each instrument. Three styles, all playable by hand or foot in any wood you want. $595—$660—and $750 on our Easy Payment Plan. B-A-R-N-E-S M-U-S-I-C C-O-M-P-A-N-Y 231-233 South Broadway.

PERSONALS—Business.

PERSONAL—MADAME BRENNAN CAN HELP YOU. PERSONAL FACTS. 75 per cent of the people are in the wrong occupation—misfits. 60 per cent of men and women fail in business from lack of adaptation or because wrongly suited in partnership. 50 per cent or more are mismated in marriage—results, divorce. 90 per cent of men and women don't understand themselves. They are like a ship without a rudder, in danger of wrecking—how about you? 10 per cent of the people who consult Madame Brennan for personal psycho-analysis, vocational guidance, mental, social and personal readjustment develop stronger and more attractive personalities; become more efficient, successful, prosperous and happy. The other 10 per cent don't count. How about you, reader? Ask yourself if you don't think that you should consult Madame Brennan, the woman who knows her business—who knows you. 726 S. HILL ST. Phone 61435.

PERSONAL—I BUY DIAMONDS AND DIAMOND JEWELRY. HIGHEST CASH PRICES—ANY QUANTITY. THEO J. HINDIN, 208 UNION OIL BLDG., 7TH AND SPRING.

PERSONAL—NOTICE. MOVED TO NEW LOCATION, 245 S. SPRING ST. REV. J. WILLIAM HENLEY, 30 years in city. CONSULTATION DAILY. Affiliated with First American Spiritual Church, Inc. Formerly 317 W. 3rd st.

PERSONAL—Former United States Government Special Agent will conduct personal, high-class investigations of a strictly confidential nature. Excellent local references. For private interview address Z, box 183, TIMES OFFICE.

PERSONAL—Ladies. Ask your druggist for Chichesters Pills, the Diamond Brand, for years known as the best, safest, always reliable. Take no others. Chichesters Diamond Brand Pills are sold everywhere.

PERSONAL—Will examine your eyes and furnish the glass cheaper than downstairs shops. All work guaranteed. 12 years in the city. Suite 328 Consolidated Realty Bldg. DR. WALTER G. MORGAN.

PERSONAL—BOY MISSING. Want to know present address of Toyoji Nishida, 17 years old, missing from home since September 19. Address father, GEO. S. NISHIDA, R.F.D. 2, Box 57, Gardena.

PERSONAL—Gentleman going to New York on 6th or 7th of December, via Kansas City and Chicago, will do anything to reduce expenses. Address E, box 330, TIMES BRANCH. Phone South 3463-W.

PERSONAL—M. E. FIRMAN, DETECTIVE SERVICE. TO AVOID PUBLICITY CALL SUITE 210 AMERICAN BANK BLDG. Pico 139. Open eve. and Sunday. 13483.

PERSONAL—Experienced young man driver with good 5-pass. car, by hour, $1.50, or day. Sightseeing trips suggested. Phone WILSHIRE 6874.

PERSONAL—MADAME ROSE, PALMIST, GIFTED CLAIRVOYANT. HOURS, 10 TO 8. OPEN SUNDAY. 307 W. NINTH ST. (Near Hill.)

PERSONAL—Anyone knowing the whereabouts of A. G. Treile, please communicate with R. C. SHEEDY, R.F.D. No. 2, Box 105, Pasadena.

PERSONAL—7-pass. Packard leaving for San Diego and Tijuana races Saturday; return Sunday night. Will take 5 passengers. Fare $10. Phone WEST 1507.

PERSONAL—Will young man who took care of the suitcase of Mr. Bertier Victor, please return same to above party, 651 CENTRAL AVE.?

PERSONAL—Young man with investigation experience desires connection with firm or defense league. Phone VER. 7060. Address Y, box 36, TIMES OFFICE.

PERSONAL—If you want a straight first mortgage or building loan, see me at once. 431 I. W. HELLMAN BLDG.

PERSONAL—Going to San Diego today, at 11 o'clock, will take 2 or 3 passengers. PICO 182.

PERSONAL—WHO OWES YOU? We collect anywhere. Adjustment Service. MERRITT BLDG., 307 W. 8th. Bdwy. 6520.

PERSONAL—COLLECTIONS. We collect or we see. No collections no charge. MERCHANTS LAW BUREAU, 356 S. Bdwy. Rm. 218. 61757.

PERSONAL—Man desiring study law in spare time wants position. State particulars. Address X, box 48, TIMES OFFICE.

PERSONAL—Experienced lady driver with new Chevrolet, by hour or day. (Sightseeing trips suggested.) WEST 5332.

PERSONAL—Furs at rock bottom prices for Xmas gifts at the French Fur Store of HENRY POSER, 217 W. 9th, op. Blackstone's.

PERSONAL—Swedish masseuse, at your residence, women and children. 52191.

PERSONAL—Liberty Bonds and W.S.S. cashed. ROYAL SEC. CO., 405 S. Hill.

PERSONAL—Lady will share home with ladies desiring spiritual treatment. Ph. S. 4504.

PERSONAL—I repair, buy, sell, exchange anything electrical. 744 S. SPRING. 10810.

PERSONAL—Will buy diamonds, cash. M. LIGHT, 909 Title Gr. Bldg. [illegible]

PERSONAL—Liberal loans on diamonds, jewelry. 802 TRUST & SAVINGS BLDG. 64852.

BUSINESS ANNOUNCEMENTS.

Miscellaneous.

FROM GARRET TO CELLAR IN ONE DAY. Windows, woodwork, rugs cleaned, floors waxed. THE ACME CLEANERS, Pico 1600.

BUSINESS LETTERS TYPEWRITTEN, 12½c page. Steno., 705 FERGUSON BLDG., 3rd and Hill.

ACCOUNTANTS AND AUDITORS. CRIDER-SMITH COMPANY, 522 EXCHANGE BLDG. 61259.

PIANO TUNING, REPAIRING. PIANOS OR PLAYER PIANOS. WM. F. CUSHING & SON. Phone 61171.

BUSINESS ANNOUNCEMENTS.

Miscellaneous.

UMBRELLAS recovered, repaired, made to order. The Gerwitt Store, 326 S. BDWY.

TYPEWRITING 5 CENTS A PAGE. DUPLICATE. 536 CHAMBER COMMERCE BLDG.

LOS ANGELES CAN CO., 303-314 N. AVE. 20. Phone LINCOLN 380.

CADILLACS repaired, your own garage, expert. Box 507-A, Route 2, INGLEWOOD.

Contractors and Builders.

LEAVE YOUR TROUBLES TO US. THE BUSY PAINTERS HENDERSON BROS. PHONE 73832. PAINTING, TINTING, DECORATING, GLAZING, GLASS REPLACED. EXPERT FURNITURE POLISHING; FLOORS CLEANED AND POLISHED.

SAVE THE CONTRACTOR'S PROFIT. Will design, build your home, flat, etc., cost plus 5 per cent, including plans. LARFIELD, 208 Byrne Bldg.

BUILD ON THE GUARANTEED COST PLAN. WE FINANCE. ARCHITECTURE BUILDING PLANS. 914 MARSH-STRONG BLDG. BDWY. 811.

CARPENTERING, building, remodeling, repairing of all kinds, guaranteed. Right prices. Call 15504.

FIRST-CLASS Painting and Decorating. Material and workmanship guaranteed. Phone LIN 2142.

WANTED—To bid on house wiring. PICO HEIGHTS ELECTRIC CO., phone No. 79374. 2647 W. Pico.

CONTRACTOR and builder, percentage work also; twenty years experience. MAIN 3351, evenings.

FOR first-class cement work, call VERMONT 2029.

WILL build your store, apartment, block or house. Cost plus 6 per cent. OLSON, Phone 16384.

WE do painting, papering, tinting. Immediate service. Prices reasonable. Call 19123.

LICENSED PLUMBER. IF YOU WANT TO SAVE MONEY ON YOUR PLUMBING, SEE ME. 1905 WEST 9TH.

GUARANTEED CEMENT WORK. FOR CEMENT FLOORS, DRIVES OR CONCRETE FOUNDATIONS PHONE 597236.

PAINTING, Tinting, Carpentering, Alteration work our specialty. We complete the job. WEST 315.

J. C. MARR, painting and decorating, work guaranteed. WILSHIRE 3674.

ESTIMATES furnished for all kinds of cement work. Call 24831.

SANDY loam for your lawn. Red decomposed granite for driveways. WEST 4687.

SAVE MONEY by figuring your plumbing job with me. Phone WIL. 1672 evenings.

CEMENT work done by contract. Work guaranteed. SOUTH 6423-W.

Auctions and Auctioneers.

AUCTIONEER MAIER conducts furniture and real estate sales, 1102 W. PICO. 25020.

Attorneys and Counselors.

C. C. CASWELL, Attorney. General practice and estates. Advice free. 708 FAY BLDG., 3rd and Hill.

W. R. BARNES, the poor man's attorney. 352-3 WILCOX BLDG., 2nd and Spring.

LAS VEGAS, NEVADA, BREEZE & HINMAN, ATTORNEYS AND COUNSELORS.

L. M. PRITCHARD, ATTY., ROOM 403 FROST BLDG., Second and Bdwy. Phone 65087.

ALL legal matters, advice free. 206 S. SPRING ST. Room 391. Phone 65042.

Furs.

BRING your furs to Finley & Harris, taxidermists, tanners, furriers; remodeling and dyeing, fully equipped tannery. 943 E. 1ST.

Professional Services.

EXTERNAL treatments for indigestion, nervous trouble and various other ailments. (Dr.) MRS. SANDERSON, graduate of Celbergs. Phone 63687.

Cesspool Cleaners.

CALIFORNIA CESSPOOL CLEANING CO. Wil. 1512. Underground drainage. 599107.

Manicuring, Chiropody, Facial and Scalp Treatments, Hair Dressing.

MARINELLO—EXPERT DEPARTMENT OPEN FOR CUSTOMERS. Muscles strapped, face bleaching, wrinkle masks. Permanent hair waving our specialty. Expert operators to serve you. MARINELLO, 721 S. Hill st., second floor. 62058.

SOMETHING new. Bonncilla facial preparation for deep lines and blackheads. MISS TAYLOR, 430 S. Broadway, suite 411.

PERSONAL—Ladies, have your shampooing, electric massage done in your home. Phone 29585.

LILLIAN BURTON, Ruth Davis, manicuring. 203 Ferguson Bldg., 3rd and Hill.

MISS STERLING, manicuring, 122 W. 3rd st., Room 122.

SCALP treatments, face massage. MISS HUDSON, 311 Fay Bldg. Open Sunday.

SENORIA MENDEZ, first-class manicurist, facial and scalp. 321½ W. 4TH ST.

MME. HIBBARD, electrical facial sweats, shampooing, massage. 324 W. 11TH ST.

ELECTRIC facial, scalp treatments, manicuring. 321 S. Hill st., office 204.

ELSIE LIGHTFOOT, facial, scalp, henna work specialty. 1811 S. FLOWER. 21446.

M. FEDWICK, scalp treatments, ROOM 215, Mason Operahouse. Open Sundays.

MISS ALLEN, shampooing, massage. 617 UNION LEAGUE BLDG., 2nd and Hill.

Patents and Patent Attorneys.

HAZARD AND MILLER, Pioneer Patent Agency, established 42 years in Los Angeles. Library contains record of all United States patents; examine without charge and avoid applying for something already patented. Miller, 8 years examiner in U. S. Patent Office. Hazard's Book on Patents free. 5th floor Central Bldg., 6th and Main.

POTTENGER & POTTENGER, Patents and Engineering. 129 WESTERN MUTUAL LIFE BLDG., 3rd and Hill. 60233.

Roofing—New and Old.

ONE application of our ASBESTOS FIBRE LIQUID CEMENT will make your roof waterproof. Made in colors, red, green and black. GUARANTEED TEN YEARS. Work promptly attended to. Estimates cheerfully given. WESTERN WATERPROOFING CO., 802 Pantages bldg., Phone 13572. 7th and Hill sts.

ROOFS—ROOFS—ROOFS. Repaired and painted with Duckback waterproof paint. We guarantee no leak job. Phone LINCOLN 3120.

OLD roofs our specialty. Repaired, painted or mopped with hot asphaltum; backed by over 27 years' experience. Estimates furnished free. B. & M. ROOFING CO. Phone 79566.

HAVE your roofs repaired and painted now, all work guaranteed. BURKHART ROOFING CO. 1220 E. L. A. st. Phone Pico 3087.

LEAKY roofs repaired by experts, guaranteed. Paint for sale. CARBONITE ROOFING CO., 29991. Vermont 4964.

EDUCATIONAL.

Miscellaneous.

SALESMEN, avail yourselves of this opportunity. Attend salesmanship class, Dec. 3rd, at 7 p.m., in ROOM 501 Y.M.C.A. This is the fourth class being formed by John W. Hamilton of the Hamilton Associates. Ladies invited.

TUTORING by selected expert teachers, college, high, elementary, commercial, civil service, English, tutors for adults, children needing special attention. L. A. COACHING SCHOOL, 730 S. Grand. 13689; 579878.

TEACHERS—Dr. Ringnalda prepares for L. A. county December exams. L. A. COACHING SCHOOL, 730 S. Grand. 13689, 579878.

Musical and Dramatic.

I WANT to hear from a ballad singer (young lady preferred,) with exceptionally good voice, to sing between acts with high-class dramatic stock company and to play small parts occasionally. Great opportunity for right party. State age, experience, etc. Address Z, box 28, TIMES OFFICE.

ORCHESTRA—Snappy, refined jazz combination open for engagement. Will go out of town if necessary. Only good propositions considered. Bdwy. 2688. Address ORCHESTRA, 785 Kensington Rd.

CLEVER dramatic people wanted for high-class permanent stock near Los Angeles. You must be thoroughly competent. Only late N. Y. royalty successes used. Address Y, box 45, TIMES OFFICE.

ITALIAN teacher of clarinet and saxophone will accept pupils. 71865. Reasonable terms.

Professions and Languages.

MADAME ALINE BOULAIS, FRENCH LANGUAGE TEACHER. QUICK METHOD. AFTER 7 P.M. DAILY. ROSEGROVE HOTEL. BROADWAY 1641.

DR. MONSANTA, Philologist and translator, practical lessons taught, Spanish, French and Italian; easy method. 221 S. BROADWAY, 10-12 a.m. and 2-4 p.m. Pico 1604.

WANTED—HELP—Male.

Miscellaneous.

WANTED—MEN UNDER 35. SEVERAL ACTIVE MEN UNDER 35, OVER 18, TO QUICKLY PREPARE FOR RAILWAY MAIL CLERKS. $135 mo. start, travel allowance extra. Fine future. PERMANENT. See AT ONCE, M. P. BROWNLEE, 715 Grosse Building, Sixth and Spring. (See Inst. adv.)

WANTED—Experienced Oriental or Filipino houseman to do cooking, serving and general housekeeping for family of three adults. Willing to go to Illinois for nine months and then returning to California permanently. Only first-class competent man need apply. References required. Address BOX 120, TIMES OFFICE, Pasadena.

WANTED—BK-KP. STENO. ....$150. PAYROLL AUDITOR, ins. exp. ....Open. SENIOR ACCT., country ....$1.15 hr. PARCEL POST CLERK, exp. ....$20. STENO., city, young ....$100. THE PACIFIC AUDIT & SYSTEM CO., INC. 802 Story Bldg. (Agency.) 6th and Bdwy.

WANTED—Men to train for positions, earn $200 to $600 per month. We have the jobs waiting. Call and investigate. Shop open day and evening. U. S. TRACTOR AUTO EXCH. 154 N. Los Angeles st. (See Inst. ad.)

WANTED—A good strong boy, must be over 14 years of age, to help deliver paper route in Westlake district. Delivery is made with auto. See MR. YEHLING, Times Circulation Dept.

WANTED—Young man, single, as salesman, in a railway station news stand. One who can leave the city and come well recommended. Apply at NEWS STAND, SANTA FE STATION.

WANTED—Colored man in garage to wash cars and keep place clean. ROZZANI MOTOR CAR CO., 617 N. Broadway. Main 5146.

WANTED—Unmarried man for railroad commissary work in New Mexico and Arizona. Must speak Spanish and understand simple accounting work. Reply box 612, Station C.

WANTED—HELP—Male.

Miscellaneous.

WANTED—DO YOU WANT A BETTER JOB? Learn the automobile and tractor business and be sure of a good paying job in any part of the country. Only few weeks' time required under our practical system of training. Real garage and repair shop experience on all kinds of engines, starting, lighting and ignition systems, storage batteries, tire repairing, machine shop practice, etc. No previous experience required. Visit our big, interesting shops and see for yourself how hundreds of men are bettering themselves and preparing to Earn Big Money in this business. Don't decide anything until you see the "Standard of America," 9000 successful graduates—20th year. NATIONAL AUTOMOTIVE SCHOOL, 809 S. Figueroa. Catalogue FREE. Visitors welcome. (See Inst. adv.)

WANTED—MURRAY & READY, Leading Employment & Labor Agents, 110 E. Second st. Cement finisher, $9 day; 4 carpenters, free fare, 75c hr.; concrete pipe tamper, $5 day; 10 plasterers, $11 day; 2 plumbers $9 day; drag line operator, $6 day, bd.; cooper, $6-$6.50 day; jack hammer man, $5 day; married nursery man, $25 wk.; gardener, $60 mo., fd.; car washer, $100 mo.; 2 ward porters, $55 mo., fd.; cooks, flunkeys, silver men, dishwashers, potwashers. Pruner, oranges, lemons......$3.50 day, fd. 3 milkers, near city..........$100 mo. fd. Laborers, teamsters, miners, muckers. We Lead—Others Follow.

WANTED—MEN. In the best paying business in California. We teach you the automobile business in all its branches — guarantee to make you a first-class man in repairing, driving, ignition, and all kinds of gasoline engines, regardless where used for power. Students work on all makes of cars under instructors of 20 years' experience. Special reduced price on complete course for a few more days only. Day and evening classes. Call or write PACIFIC COAST AUTOMOBILE SCHOOL, 1118-20 S. Olive. Phone 67819. (See Inst. Course.)

WANTED—EX-SERVICE MEN, SOLDIERS, SAILORS, MARINES. To quickly prepare for RAILWAY MAIL CLERKS, POSTOFFICE CLERKS AND CARRIERS, CUSTOMS, INT. REV., IMMIGRATION CLERKS and OFFICERS. Starting salary $1400 to $1600. Fine promotion; permanent, interesting work. Good hours and vacation periods. Very special opportunity those with HONORABLE DISCHARGES, see MR. HOFF, 820 STORY BLDG., Sixth and Bdwy. (See Inst. ad.) Hours 12 to 5.

WANTED—BY PACIFIC ELECTRIC RAILWAY MOTORMEN (EXPERIENCED) AND CONDUCTORS RESIDING IN HOLLYWOOD OR NORTHWEST SECTION OF CITY. Apply ROOM 202, P. E. BLDG.

WANTED—Man, excellent opportunity for ambitious, energetic man, learn to be junior accountant; must have faculty for figures and resolute purpose to work several hours overtime per week, under certified public accountant's direction. Right man can make at least $35 per week in about 5 months, double in about 12 months. W. W. BABCOCK, 524 Title Insurance Bldg. (See Inst. adv.)

WANTED—POSTAL CLERKS L. A. OFFICE. ACTIVE MEN UNDER 45 to quickly prepare for LOS ANGELES POSTOFFICE CLERKS or LETTER CARRIERS. Salary now $117 mo. start with fine future. PERMANENT. Many appointments. See IMMEDIATELY, M. P. BROWNLEE, 715 Grosse Bldg., 6th and Spring. (See Inst. adv.)

WANTED—FIND YOUR JOB. Are you out of work, a misfit at your present job, or working in a "rut"—discouraged? We don't find jobs, but try to help you discover what kind of a job suits you best and how to get it. Have a FREE talk with the COUNSELOR, room 601, Y.M.C.A. Bldg., 9:30 a.m. to 12:30 p.m., except Saturday.

WANTED—THE VOCATIONAL EMPLOYMENT DEPT., Y.M.C.A., Seventh and Hope sts. Is helping many men and boys to secure employment. Fine calls coming daily. Guarantee employment. Ask for C. P. BAKER, Secretary. Office hours 8:30 a.m. to 12 noon.

WANTED—YOUNG ADV. MAN, COPY WRITER, CLEVER AT press notices, etc., fine opening. Wholesale grocery salesman, local exp. Young steno., $100. Grocery price clerk, $90-$100. Others. BETTER REGISTER, F. S. BEAVIS, Agency for "EVERYTHING HUMAN FOR THE OFFICE." Chapman Bldg. (formerly Investment.)

WANTED—AUTOMOBILE WORK! Trained and skilled mechanics are in demand. Get your training at a RELIABLE and UP-TO-DATE school and shop. You can't succeed with slipshod training or antiquated facilities and methods. Ex-service rates. Y.M.C.A. AUTO SCHOOL, 735 S. Hope. (See Inst. adv.)

WANTED—SEVERAL MEN BETWEEN 18 AND 45 YEARS TO COACH FOR POSTOFFICE CLERKS AND LETTER CARRIERS. SPECIAL EXAM. JUST CALLED. SALARY $117 STARTING. PROMOTION. SEE MISS WILSON, 602 WESLEY ROBERTS BLDG., 106 W. 3RD. (SEE INST. ADV.)

WANTED—Wholesale GROCERY SALESMAN with local experience. Salary open. GENERAL MERCHANDISE CLERK, north. $150. Young man BOOK-KEEPER, $125. EDUCATIONAL EXPERT COMPANY, Suite 704 Haas Bldg. (Agency.) Bdwy. at 7th.

WANTED—Ranch timekeeper, $90, R. & B. STENOGRAPHER ....$125. AD. WRITER, city ....$120. RUMMEL BROS., Agency, 334 Higgins Bldg., Second and Main. Fee 10 per cent. first month's salary.

WANTED—BOOK-KEEPERS. Do you know that we can place you in GOOD PAYING positions after a few weeks in our INTENSIVE TRAINING CLASSES? Day and evening sessions. (See Inst. ad.) COMMERCIAL EXPERTS' TRAINING INSTITUTE, Grosse Bldg., Sixth and Spring sts.

WANTED—Young men; our thorough, complete commercial courses are truly wonderful; such high-grade training you have never met before. Rates $15 month; soon to $20; make reservations now. "Be Reilly trained." VOCATIONAL SCHOOL, 426 Stimson Bldg., Third and Spring. Phone 65182.

WANTED—A Stock and Delivery Boy. Must be over 16 years old. A chance to learn shoe business. MR. MAGNIS, 4th floor Brack Shops.

WANTED—First-class phonograph repair men to purchase the best and most completely equipped repair shop on the Coast. Will sell at inventory. Apply before noon, 301 STIMSON BLDG.

WANTED—Good strong boy in delivery department to work all day or after school hours. AMERICAN WRITING MACHINE CO., 716 S. Spring.

WANTED—BARBER COLLEGE, 324 E. Fifth st. Good money made and tools furnished while learning. Nice work and quick to learn. Big demand for barbers. (See Inst. ad.)

WANTED—Learn the barber trade and be independent for life. Wages while learning. Tuition reasonable. MOLER BARBER SCHOOL, 429 E. Fifth st.

WANTED—Man to work in carpet department. Apply after 8:30 a.m.) COLYEAR FURNITURE CO., 500 S. Main.

WANTED—Young man for call and delivery work. LAKESIDE ELECTRIC GARAGE, 2116 W. 7TH ST.

WANTED—Boy to operate switchboard and do light office work. HOWARD AUTO CO., 1323 S. Flower.

WANTED—First-class grocery man for commissary. Apply at once manager GARDEN COURT APARTMENTS, 7021 Hollywood Blvd. Hollywood 3426.

WANTED—First-class polisher, experienced in either piano or furniture shop. BARNES MUSIC CO., 231 S. Broadway.

WANTED—Learn picture acting, Hollywood Studio, 5624 Virginia ave. Phone 59162. South Hollywood car. See Instruction ad.

WANTED—Intelligent delivery boy for dental laboratory. Call 617 BROADWAY CENTRAL BLDG.

WANTED—Man to drive light service rig and do some janitor work. Inquire 1222 S. HILL. Colyear Motor Sales.

WANTED—Elevator operator, $85 to start. Must give references. Address T, box 253, TIMES OFFICE.

WANTED—Elevator operators, $85 to start. Must give references. Address T, box 252, TIMES OFFICE.

WANTED—Boy with wheel for flower shop. 315 WEST 5TH ST.

WANTED—Experienced dishwasher; also bus boy for cafeteria. 1009 S. FIGUEROA.

WANTED—To sell one of the best paying bakery routes in the city. Call 28756.

WANTED—Boys to carry paper route. 211 NEW HIGH ST.

WANTED—Good strong married man to work in factory. 1492 E. 6TH ST.

WANTED—Learn vulcanizing business in 3 weeks. Teach you right. 110 E. 11TH ST.

Store and Office.

WANTED—AT HAMBURGER'S. Buss boy for soda fountain. Apply SUPT.'S OFFICE, Third Floor.

WANTED—Steno., north ....$150. Bk-kpr., Mexico ....$200. Senior accountant ....$200. Remington-Wahl bill clerk ....$125. Tech. clk., estimator, contract dept. ....OPEN. Clerical, oil field or pipe expr. ....$125. Hotel night clerk ....$100. Junior clerk ....$75. LOS ANGELES COMM'L SERVICE, (Agcy.) Please note new location, 2nd floor, Van Nuys Bldg., 7th and Spring.

WANTED—BY CALIFORNIA COMM'L SERVICE, 616 BROCKMAN BLDG., AGENCY. Bk-kpr., exp. in creamery, out of town ....$80, board. Grocery salesman, local exp. and trade ....$150. M.C.B. clerk, exp. ....$150.

WANTED—Experienced salesmen of drapery and upholstery goods wanted for highest class retail trade in San Francisco. Permanent and satisfactory positions for those properly qualified. State experience and salary expected when applying. Address W, box 170, TIMES OFFICE.

WANTED—HELP—Male.

Store and Office.

WANTED—SR. ACCOUNTANT, Pub. exp. $250. HOTEL CLERK, nights, exp. only ..$100. BKPR., full chg., near-by fine co. ...$125. STOCK CLERKS, store exp. pfd. ....$75. COST CLERK, hdw. or mach. exp. ....Open. SOUTHWEST AUDIT & SERVICE BUREAU, 439 Cit. Nat. Bk. Bldg., 5th & Spring (agcy.)

WANTED—Stenographer, young man (Spanish speaking,) for advertising manager's assistant. A chance to connect with one of the world's largest manufacturers. An opportunity to become advertising manager. Write giving full particulars about yourself. Address F, box 527, TIMES BRANCH.

WANTED—Senior public accountant for out of town work. Must be thoroughly experienced in public accounting work; a permanent position if you make good. Apply 526 TITLE INSURANCE BLDG.

WANTED—MAN WITH CAR, MUST BE GOOD SALESMAN, LIVE WIRE. BIG PROFITS. 524 S. SPRING, ROOM 414, ASK FOR DAVIS.

WANTED—Paymaster, prefer man experienced as bank teller, must be able to furnish bond; state experience, salary, references. Address E, box 494, TIMES BRANCH.

WANTED—Permanent positions for boys as pages, good salary. FEAGANS & CO., 218 W. Fifth st.

WANTED — Thoroughly experienced delicatessen salesman; references. 500 SOUTH HILL.

WANTED—Experienced fish and poultry man. See MR. JURGENSON, Model Grocery Co., Pasadena.

WANTED—Experienced grocery clerks; must be family men and residents of Los Angeles. See GEO. HESS, 512 S. Main st.

WANTED—Boy to deliver packages. B. M. GOLDMAN CO., 750 S. Los Angeles st.

Salesmen and Solicitors.

WANTED—TEN SALESMEN. FURNITURE, PAINT, HARDWARE SALESMEN NOW CALLING ON THE TRADE TO SELL AN ESTABLISHED PRODUCT OF LOS ANGELES MANUFACTURER TO YOUR PRESENT CUSTOMERS AS A SIDE LINE. ABSOLUTELY NO ADDITIONAL EXPENSE TO YOUR PRESENT TRAVEL EITHER IN CITY OR OUTSIDE TERRITORY—AND NO LOSS OF TIME. LIBERAL COMMISSION. EVERY COMMUNICATION STRICTLY CONFIDENTIAL IF DESIRED. IN YOUR LETTER GIVE PRESENT BUSINESS CONNECTION, AND TERRITORY COVERED. FOR APPOINTMENT ADDRESS Y, BOX 119, TIMES OFFICE.

WANTED—STOCK SALESMEN. Large California corporation is offering an 8 per cent preferred stock with privilege of purchase of common stock, concern been in business ten years, now operating eleven branch houses. Money to be used to open more branches. Earnings this year up to September 30, 54 per cent. This is a gilt-edge investment, with wonderful line up. Have over seven thousand customers in Southern California, all prospects. W. J. SHAW & COMPANY, Fiscal Agents. 1001 Hibernian Bldg.

WANTED—AMBITIOUS SALESMEN HAVING REAL ABILITY. IT IS YOU I WANT TO MEET. WE ARE SELLING LEASES ON DEEDED ACREAGE DIRECT, PAYING YOU BOTH BROKER'S AND SALESMAN'S COMMISSION, TOTALING 50 PER CENT. LIVE LEADS. ACTIVE CO-OPERATION. NIGHT LETTER SERVICE FROM OIL FIELDS. THE PRESIDENTS OF THREE NATIONAL BANKS AMONG OUR STOCKHOLDERS. TWENTY-FIVE OTHER LOCAL BUSINESS MEN FOR REFERENCES. BIG COMPANIES DRILLING ALL AROUND US. SEE MR. WEATHERHOLT, ROOSEVELT OIL CORPORATION, 745 S. BROADWAY, 3RD FLOOR. PHONE 15902.

WANTED—SALESMAN. WE HAVE ROOM in our organization for a clever salesman who would be interested in earning $500 a month. He must be conscientious, tactful, honest and furnish references to that effect. We want him to sell at this time stock of a Los Angeles manufacturing corporation that will bear strictest investigation. This sale of stock is being used for expansion. The product is being used and demonstrated in Los Angeles at this time. WATSON & COMPANY, 229 Van Nuys Bldg. Los Angeles.

WANTED—ATTENTION. A well-dressed, substantial man or woman with personality; one who has a wide circle of acquaintances in L. A. imperative. If you own auto so much the better, business experience unnecessary, we will work together on a proposition which means big money to us both; profits shared equally. Write me stating qualifications. Address Z, box 79, TIMES OFFICE.

WANTED—STOCK SALESMEN. Fine opening for stock salesmen (men and women) in the cleanest and best flotation on the market. Permanent connection to right party. Call 220 I. W. HELLMAN BLDG., 9:30 to 10:30 a.m. and 3 to 4 p.m.

WANTED—Salesmen to sell stock in company now drilling for oil at Huntington Beach. The company is strong financially and has a large number of the most prominent people in Los Angeles among its stockholders. Its leases are located second to none in the Huntington Beach field. This is the first time we have advertised for salesmen. If you are intelligent and desire to make big money quickly, apply at 717 CITIZENS' BANK BLDG., between 1 p.m. and 4 p.m.

WANTED—3 NEWSPAPER SOLICITORS FOR OUTSIDE TERRITORY, 2 FOR CITY WORK. SEE A. G. MEYER, 2ND FLOOR, TIMES BLDG., 1ST AND BROADWAY, BETWEEN 8 AND 10 A.M.

WANTED—A Realty Salesman, Not a Lounge Lizard. Can secure best position in the city. Office in lobby of new Rosslyn Hotel, where prospects are thick. Call 9 to 11 a.m. JONES & WILLIAMS, Lobby New Rosslyn Hotel.

WANTED—2 HONEST LIVE SALESMEN, for real estate office. We don't hire big force, but plenty of business. Only men that are salesmen wanted; good proposition, if you are. Ground floor office, Mr. Bussell. NATIONAL BLDG. & INVESTMENT CO., 805 W. 7th st. Phone 12743.

WANTED—Have splendid proposition, guaranteed by local bank, open to couple of salesmen of good personality and clean records; live leads furnished. Full co-operation given, including services of a real sales manager. Position is high class and compensation is maximum. Call forenoons, suite 320, TITLE INSURANCE BLDG., Fifth and Spring.

WANTED—Automobile salesman. One more hustler to complete sales force on three good cars and complete truck line, in very rich suburban territory. Must be able to buy demonstrator, on which liberal terms will be given. Liberal commission. MR. ANDERS, Eagle Rock Garage, Eagle Rock. Call phone Garvanza 1062.

WANTED—Salesmen. The largest and most progressive house of its kind in the country has room for two salesmen who are worth over $100 a week. Those who can qualify as to references and ability may be assured of speedy advancement. Call 10-12. 405 BRALEY BLDG., 35 S. Raymond, Pasadena.

WANTED—We need several live snappy young men to come into our organization and learn the brokerage business; you can earn $100 a week without leaving the office if you have stamina and persistence. This unusual opportunity will be open on today only; 716 CALIFORNIA BLDG. Phone 11127.

WANTED—Salesman, 4 live workers for road work to interview merchants, bankers and doctors. $100 a week net easily made by men stung by the work bug. No samples to carry; nothing to sell, no dull season. 405 I. W. HELLMAN BLDG.

WANTED—Salesman for the new policy—"It pays five ways." Sold only by the Pacific Mutual Life, Assets $50,000,000; 52 years old. Liberal commission, free salesmanship course. Call or address JOHN NEWTON RUSSELL, Jr., Mgr., 545 S. Olive st.

WANTED—I have the best Xmas proposition in Los Angeles. Any live wire who will get in and work 5 hours daily will average $20 per day up to December 20. Money every night. Call room 322 SUPERBA THEATER BLDG., between 9 and 12 and 2 to 5 only.

WANTED—Salesmen who can produce, who are willing to put in a full day's work to make $25 per day up; a unit proposition that sells for $25 on five weekly payments; checker-boarded leases surrounded by drilling wells. 50 per cent commission to good men. MR. HART, 619 S. Spring.

WANTED—Los Angeles man with a personality who is experienced in estimating and selling printing; owner will make special inducement to a real man who is not afraid to work. MISSION PRINTING CO., 105½ N. Spring st. 15622.

WANTED—First-class stock salesmen; must have first-class references; advertising campaign starts today. See our display advertisement in this issue of The Times. If you are ready to go to work, call immediately. ARIZONA COTTON GROWERS' CORP., 905 S. Main st.

WANTED—Four capable men with selling experience on vacuum cleaners, a new and square deal proposition with a hereafter. Preference given to men with cars. SOU. CAL. EL. CO., 625 S. Main, Ask for Woodworth.

WANTED—High-class specialty salesman with car. Commission basis. Only one accustomed to earning $300 or more per month considered. Exceptional opportunity. Address W, box 169, TIMES OFFICE.

WANTED—Salesmen who know what it is to make big money; we have the easiest selling motion picture stock on the market; the poorest salesman should average over $300 week. 327 STORY BLDG.

WANTED—Good stock salesmen for easy selling stock, don't apply unless you have had experience and are used to earning big money. Call 317 MERCHANTS NATIONAL BANK BLDG.

WANTED—General agent for New Mexico and Nevada. Sell stock of tire company, also high-grade tires and tubes. Exceptional proposition. Call after 11 a.m. 521 W. 5TH ST.

WANTED—Live wire salesman with car for brokerage office. Strictly commission basis. Large listings and good opportunity for right man. Room 201 FERGUSON BLDG., 307 S. Hill st.

WANTED — HIGH-GRADE SALESMEN TO SELL A SOUND FINANCIAL SECURITY. DIRECTORATE OF BANKERS. CALL 432 I. W. HELLMAN BLDG., 9 A.M.

WANTED—Salesmen and saleladies. Have a good Xmas offer. Good money maker. Apply 516 GROSSE BLDG.

WANTED—HELP.

Salesmen and Solicitors.

WANTED—Manager for So. Cal. to sell a special franchise to merchants. Exceptional proposition. Commission basis. Call after 11 a.m. BRADSTREET RUBBER CO., 521 W. 8th.

WANTED—By one of the largest realty firms in the city, a man who is thoroughly familiar with values and conditions in the southeast. Address Y, box 319, TIMES BRANCH.

WANTED—Eight newspaper solicitors for a daily publication; salary and commission. Call this morning between 9 and 11 o'clock, at Room 516 Citizens' National Bank Bldg. Ask for MR. WALLACE.

WANTED—Experienced grocery salesman for hotels and restaurants; one with connections preferred. EASTERN PRODUCE CO., 306 N. Los Angeles st.

WANTED—Three men to sell goods. Big opportunity to make money. Apply to the WESTERN OUTFITTING CO., 1612 E. 4th st., Los Angeles, Cal.

WANTED—Flour salesman to handle either California, Arizona or New Mexico. Must give high class references. GUTHRIE MILL & ELEVATOR CO., Guthrie, Okla.

WANTED—Solicitor to travel with me by machine, good proposition. Address Y, box 63, TIMES OFFICE.

WANTED—Two or three live salesmen to sell oil stock on commission basis. Apply 615 LAUGHLIN BLDG.

WANTED—The services of several clean-cut salesmen. No limit to possibilities. Address Y, box 134, TIMES OFFICE.

WANTED—City saleswoman to call on trade. Must understand lines. CORENSEN DE DONATO HAIR CO., 616½ S. Broadway.

WANTED—House-to-house men. Christmas novelties. Can earn $15 to $30 per day. 626 W. 6TH ST.

WANTED—Salesman to work city of Los Angeles and surrounding territory. Apply MONARCH SOAP CO., 2211 Duane st.

WANTED—Reliable men to sell the Hoover suction sweeper, with or without experience. Apply 115½ S. WESTERN.

WANTED—Stock salesman, salary and commission. Apply room 418 HIGGINS BLDG. between 2 and 5 p.m. Ask for Mr. Powers.

WANTED—Salesman with auto, direct to auto user, good proposition to right party. Address K, box 501, TIMES BRANCH.

Trades.

WANTED—SHIP CARPENTERS, SHIP JOINERS, AND BENCH MEN. TO WORK ON S.S. HARVARD. RALPH J. CHANDLER SHIPBUILDING CO., WILMINGTON, CAL.

WANTED—100 PLASTERERS. ED WESTBERG. WILSHIRE 4029.

WANTED—The worker who studies in spare time is the first to be employed and the last to be laid off. 17,000 in Los Angeles are using their spare time in this way. Our service department helps you in time of need. Call for information. INTERNATIONAL CORRESPONDENCE SCHOOLS, 320 Haas Bldg. Entrance 219 W. 7th St. Phone 62708.

WANTED—Boss knitter and foreman to take charge of knitting plant. Must understand circular latch needle machines. Attractive proposition to the right party. State experience and salary expected. Address ALCONE KNITTING MILLS, 451 Washington st., San Francisco, Cal.

WANTED—Draftsman by manufacturing concern, man with electrical knowledge and familiar with shop work, will find this a good opening. State experience and salary expected. Address T, box 135, TIMES OFFICE.

WANTED—Young man to learn mechanic trade, must know how to drive cars and live in Hollywood vicinity. Apply in person to HILLCREST MOTOR CO., 6724 Hollywood Blvd.

WANTED — Experienced composition ornamenter, steady position. Good opening for a good workman. McCLELLAN MFG. CO., 10th and Los Angeles st.

WANTED—Foreman for tailoring shop, long established business, high-class work. Also helper and operator, out of town; steady position. 910 STORY BLDG.

WANTED — Good typewriter repair man. Knowledge of all makes machines. Address E, box 507, TIMES BRANCH.

WANTED—Intertype or linotype operators. State experience. Open shop. Address Z, box 188, TIMES OFFICE.

WANTED—Experienced typewriter repairmen. Apply TYPEWRITER INSPECTION CO., 203 Delta Bldg.

WANTED—Electric wiring and licensed electrician. CENTRAL ELECTRIC SHOP. Phone 25348.

WANTED—Auto mechanic to work on shares and run small shop. Must know Fords. 115 E. 12TH.

WANTED—4 first-class finish carpenters, steady job, come ready for work. 1340 POINSETTA PL., Hollywood.

WANTED—Young man to work as an apprentice in furniture upholstering. Apply 1500 CENTRAL AVE.

WANTED—Battery man and automobile electrician, first-class man only need apply. WEST HOLLYWOOD GARAGE, 7402 Sunset Blvd.

WANTED—Experienced terra cotta presser, $5.50. PACIFIC MINERAL AND CHEMICAL CO., Tropico, Phone Elliott 1711.

WANTED — First-class reed worker; also windup; best wages. Call at once, 2417 JULLIET.

WANTED—Plasterers. Long job, at new theater, on RAYMOND AVE., 2 blocks north of Colorado st., Pasadena.

WANTED—Plumbers and plasterers to figure on new Bungalow, 100 S. EL CENTRO AVE. West 6th st. car to First.

WANTED—Artificial stone setters, also an experienced pointer on stone work. Apply 8117 S. MAIN.

WANTED—Man to overhaul Ford engine; elderly man preferred. Address Y, box 28, TIMES OFFICE.

WANTED—First-class finish carpenter, 1761 CRENSHAW BLVD. Also to 245 S. EL CENTRO.

WANTED—Mechanical demonstrator at once. Call 1002 S. BROADWAY.

WANTED—Wagon blacksmiths at once, steady job. 227 E. MARKET ST.

WANTED—First-class mechanic to install MOTION PICTURE BOOTH. 558799.

WANTED—Butchers, come to work at once. 1200 CENTRAL AVE.

WANTED—Learn barber trade proper. AMERICAN BARBER COLLEGE, 324 E. 5th st.

WANTED—U. S. Tractor, Truck, Engineers' Exchange, 154-156 L. LOS ANGELES ST.

WANTED—3 carpenters. Apply BOOS BROS., 436 S. Hill st.

WANTED—Plumber to work by the day. Apply 607 CHAMBER OF COMMERCE BLDG.

Chauffeurs, Teamsters, Etc.

WANTED—Driver for established laundry route; cash bond required. Experience not necessary. NEW METHOD LAUNDRY, 401 E. Sixth st.

WANTED—Men to drive Hudson cars. Must know city thoroughly. Call at BRISTOL TAXI CO., 953 S. Broadway.

WANTED—First-class truck driver. Apply 1538 NORTH MAIN.

Professions and Vocations.

WANTED—Registered pharmacist, young man not over 35 years of age. Call 201 WRIGHT & CALLENDER BLDG.

Hotel, Restaurant, Club.

WANTED—About Dec. 15th, kitchen crew for all-year resort hotel near San Diego. Do not need chef, but want fry cooks, pantry man, dish washer, etc. For appointment address F, box 573, TIMES BRANCH.

WANTED—Checker and cashier. Must have experience with National Cash Register system. Apply JAHNKE'S TAVERN, 524 South Spring.

WANTED—Experienced fry cook at once, good wages. FOX CAFE, 5520 Sunset blvd.

WANTED—Dishwasher, 6 days, $22.50. 656 N. WESTERN.

Farm and Garden.

WANTED—Married man without children to live and work on poultry ranch, $75 per month and unfurnished house; no invalids; 3 blocks north from end of car line; San Gabriel. Phone 558-J. J. D. ZIMMERMAN, San Gabriel.

WANTED—Man for general farm work. Ranch about 35 miles from L. A. Wages $50 per mo., board and room. Inquire 509 S. MAIN ST., Shipping Dept.

WANTED—HELP—Female.

Miscellaneous.

WANTED—Enroll with the National School of Cosmeticians, affiliated with M-A-R-I-N-E-L-L-O for a course in beauty culture. We teach all branches, including Marcel waving, permanent waving, electrolysis, etc. The National School of Cosmeticians, Affiliated with "MARINELLO," 721 S. Hill, 2nd floor. Phone 62058. (See Ins. adv.)

WANTED—Young women. Our thorough, complete commercial courses are truly exceptional; such high-grade teaching you have never met. No matter what your previous training, we make you better. Our tuition rates $15 a month. Soon to $20. Make reservation now. REILLY'S VOCATIONAL SCHOOL OF BUSINESS, 426 Stimson Bldg., 3rd and Spring. 65182.

WANTED—STENO., country ....$125. STENO., operate P.B.X. Auto co. ....$[illegible]. BKKPR.-STENO., large corp. ....$100. STENO., operate P.B.X., local exp. ....$[illegible]. EXP. FILE CLERK, who. co. ....$[illegible]. HOTEL CASHIER, local exp., live home. THE PACIFIC AUDIT & SYSTEM CO., INC. 802 Story Bldg. (Agency.) 6th & Broadway.

WANTED—FILE CLERKS. Enroll for our four weeks' INTENSIVE COURSE IN FILING AND INDEXING and be assured a good paying position. New class now forming. COMMERCIAL EXPERTS' TRAINING INS., Grosse Bldg., 6th & Spring. (See Inst. adv.)

WANTED—STENOGRAPHERS. Do you realize that a few weeks in our INTENSIVE REVIEW and SPEED CLASSES will fit you for a GOOD PAYING POSITION? Day and evening sessions. (See Inst. adv.) COMMERCIAL EXPERTS' TRAINING INSTITUTE, Grosse Bldg., 6th and Spring sts.

WANTED—Learn picture acting. Hollywood Studio, 5624 Virginia ave. Phone 59162. South Hollywood car. (See Instruction adv.)

WANTED—HELP—Female.

Miscellaneous.

WANTED—BY PACIFIC ELECTRIC RAILWAY COMPANY, HOSTESS FOR MOUNTAIN RESORT. Apply Room 202, P. E. Bldg.

WANTED—Several bright girls to quickly prepare for FIRST GRADE and POST OFFICE CLERKS. Good salary starting; future. See MISS WILSON, CIVIL SERVICE EXPERT, 602 Wesley Roberts Bldg., 106 W. 3rd. (See Inst. adv.)

WANTED—EXP. LABORATORY ASST., DOCTOR'S OFFICE. GROCERY price clerk, $90-$100. Other openings constantly. BETTER REGISTER, F. S. BEAVIS, Agency for "EVERYTHING HUMAN FOR THE OFFICE." Chapman Bldg. (formerly Investment.)

WANTED—Few young and middle-aged women to learn X-ray and laboratory work, learn a new and growing profession; tuition small. Phone MRS. CRAWFORD, Main 153, after 2 p.m., for information and appointment with doctor at laboratory.

WANTED—STENO.-SEC'Y., handle corres. $100. BKPR., auto exp., under 30 ....$110. EXP. HOTEL CASHIER, live home ....$75. THE PACIFIC AUDIT & SYSTEM CO., INC. 802 Story Bldg. (Agency.) 6th and Broadway.

WANTED—Steno., file clk. ....$90-$100. CLERK, good figurer ....$75. RUMMEL BROS., Agency, 334 Higgins Bldg., 2nd & Main. Fee 10 per cent 1st mo. salary.

WANTED—BKPR.-STENOGRAPHER ....$125. STEN.-asst. book-keeper. $100. EDUCATIONAL EXPERT COMPANY, Suite 704 Haas Bldg. (Agency.) Bdwy. at 7th.

WANTED—By certified Gregg teacher, students for indv. inst. Shorthand and typing. Reasonable, afternoon or evening. M. ASHTON DAVIS, Bdwy. 286, Apt. 302.

WANTED—Experienced designer on dresses. State experience, age and salary. Address Y, box 131, TIMES OFFICE.

WANTED—I will give a good woman board for light services to a lady, young or old. Address 5028 PALM ST., Inglewood, Cal.

WANTED—Nursery governess for two girls, ages 3 and 5 years; city references. Wages $60 to $75. PHONE 560670.

WANTED—Model young woman wanted as artist's model. Answer, giving height and weight. Address Z, box 198, TIMES OFFICE.

WANTED—Office assistant, exchange for free Stenography, Book-keeping. Secretarial course. 410 DOUGLAS BLDG.

WANTED—Stenography, bkpg., day, eve. EFFICIENCY BUSINESS COLLEGE, moved to 410 Douglas Bldg., 3d & Spring. (See Inst. ad.)

WANTED—Learn Hairdressing, Marcel Waving, hair mfg. LEADER COLLEGE, Est. 12 years. 228 Mercantile Place. (See Inst. adv.)

WANTED—Girls to work in factory. Apply 1633 CORDOVA ST., near Washington and Vermont.

Store and Office.

WANTED—EXPERIENCED SALESWOMAN FOR BLOUSES AND WAISTS. APPLY J. M. HALE CO., 341 S. BROADWAY.

WANTED—Bkpr.-steno., downtown ....$[illegible]. Steno., executive ability, start ....$[illegible]. Spanish-English steno. ....$125. Bkpr. Light stenography. Auto ....$115. Bkpr.-steno., prefer bldg. exp. ....$100. Cashier, downtown ....$[illegible]. P.B.X., opr., some filing ....$70. Typist, clerk ....$80. Remington-Wahl, bill clerk ....$[illegible]. LOS ANGELES COMMERCIAL SERVICE (Agency.) Please note new location, 2nd floor Van Nuys Bldg., 7th and Spring sts.

WANTED—AT HAMBURGER'S. Experienced table girls for soda fountain. Apply SUPT.'S OFFICE, Third Floor.

WANTED—SALESWOMAN TO SELL CIGARS, CIGARETTES AND TOBACCO. APPLY EMPLOYMENT OFFICE, 7TH FLOOR. THE BROADWAY DEPARTMENT STORE.

WANTED—BY THE CALIFORNIA COMM'L SERVICE, 616 BROCKMAN BLDG., AGENCY. Laboratory technician, must be experienced in commercial laboratory work. $125.

WANTED—PATTEN'S EMPLOYMENT AGCY., Commercial Dept., 412 Byrne Bldg., 253 S. Broadway. We furnish first-class commercial and office help of all kinds. Promptness, efficiency and courtesy, our motto. Fee to employees 10 per cent. Why make them pay more? PHONE 66615.

WANTED—Lady in law office, some experience in stenography desirable; give age and state what stenographic and office experience you have had if any. Also what salary you expect. Address F, box 379, TIMES BRANCH.

WANTED—SALESLADIES, good personality ....$75. GENERAL CLERKS, mis. store work ....$70. STENO., meet public, light work ....$65-$75. SOUTHWEST AUDIT & SERVICE BUREAU, 439 Cit. Nat. Bk. Bg., 5th & Spring (Agency.)

WANTED—An attractive young lady with soda and candy experience for position in sweet shop; must be active, and able to meet the public in a pleasant way; good salary to right party. P. O. box 82, WHITTIER, Cal.

WANTED—At Oxnard, thoroughly competent stenographer. Must be of neat appearance and not over 30 years of age. Good salary, good working conditions. Must apply before 10 a.m. Thursday. 1326 E. 7TH ST. Ask for Miss Powers.

WANTED—Girl to assist with express, freight and mail claims. State age, experience, reference, telephone number, salary expected, first letter. Address E, box 506, TIMES BRANCH.

WANTED—5 girls to assist in office in exchange for complete secretarial course; experience not necessary. F. D. Mackay, Mgr. Mackay Business College, Ninth and Main.

WANTED—ELLIOTT-FISHER biller ....Open. TYPIST-BILLER ....$80. PACIFIC COMMERCIAL SERVICE (Agcy.) 933 Title Ins. Bldg., 5th & Spring.

WANTED — Experienced candy saleslady. CALIFORNIA CANDY FACTORY, 432 S. Hill.

WANTED—Saleslady, one with experience in selling ladies' garments. YOKOHAMA, 549 S. Broadway.

WANTED — Experienced saleslady for art linen and laces. L. SAWAYA & SON, 635 S. Hill.

WANTED—Saleslady experienced in cloaks, suits and dresses; permanent position. Apply CHERRY'S, 2nd floor, 636 S. Broadway.

WANTED — Thoroughly experienced saleslady for bakery department. 500 SOUTH HILL.

WANTED—Saleslady; must be experienced. 5439 CENTRAL AVE.

Saleswomen and Solicitors.

WANTED—STOCK SALESMEN. Fine opening for stock salesmen (men and women) in the cleanest and best flotation on the market. Permanent connection to right parties. Call 220 I. W. HELLMAN BUILDING, 9:30 to 10:30 a.m., 3 to 4 p.m.

WANTED—ATTENTION! A well-dressed, substantial man or woman with personality; one who has a wide circle of acquaintances in L. A. imperative. If you own auto so much the better, business experience unnecessary, we will work together on a proposition which means big money to us both; profits shared equally. Write me stating qualifications. Address Z, box 79, TIMES OFFICE.

WANTED—City saleswoman to call on trade. Must understand lines. CORENSON DE DONATO HAIR CO., 616½ S. Broadway.

Trades.

WANTED—EXPERIENCED CHOCOLATE DIPPERS. TOP WAGES. APPLY CLEVELAND CANDY CO., 321 COMMERCIAL ST.

WANTED—OPERATORS AND FINISHERS EXPERIENCED ON MEN'S NECKWEAR. STOLL NECKWEAR CO., 410 S. LOS ANGELES ST.

WANTED—Distributors, experienced, also inexperienced girls to learn; between 18 and 25. EXCELSIOR LAUNDRY, 424 S. Los Angeles.

WANTED—Experienced women to make mattress ticks on power machines; also girls to learn mattress tick making. Apply C. B. VAN VORST CO., 2401 Santa Fe.

WANTED—Experienced button makers. Good salary and steady position. WATSON PLEATING & BUTTON CO., 525 S. Broadway, 4th floor.

WANTED—Waist and skirt draper, only New York experienced need apply. 6546 HOLLYWOOD BLVD.

WANTED—Experienced finishers on vests. Apply, 223 W. 2ND ST., room 233, cor. 2nd and Broadway.

WANTED—Finish work marker and distributor. RIVERVIEW LAUNDRY.

WANTED—Experienced help in dressmaking. Steady place. 1621 W. 7th. GLOVER.

WANTED—Experienced girl to feed press. 239 CAL. BLDG.

WANTED—A coat finisher, ready for work. Apply 227 N. HILL. 14873.

WANTED—Single girl, ANGELUS HOSPITAL, Washington and Trinity.

WANTED—Nurse with hospital training for children's home. Answer 351190.

Household and Domestic.

WANTED—Girl or woman general housework, two adults, sleep out. 852 W. 35TH ST.

WANTED—HELP—Female.

Household and Domestic.

WANTED—Refined young woman for cooking and waiting on table, 2 in family and small baby; must be expert plain cook, immaculately clean. Call at 1830 WHITLEY AVE., Hollywood, at 9:30 a.m. Salary $75 a month.

WANTED—Girl for good plain cooking and general housework, no washing. 3 in family, wages $65 month, a good steady place for the right girl. Family from New York. 567306. Call before 12.

WANTED—In Pasadena, experienced general housemaid. Must be good cook and waitress, small adult family, modern small house. Must have references. No laundry. Box 120, TIMES OFFICE, Pasadena.

WANTED—Woman employed during day to give services to elderly lady mornings and evenings in exchange for room, breakfast and supper and small payment; Catholic preferred. 35061, evenings.

WANTED—Girl or woman, white or colored, for general housework, family of 4, in the country. Good position and good wages for right party. See MR. BATAMAN, Angelus Hotel, before noon today.

WANTED—Nurse, competent, healthy young woman with references, to care for 2 children afternoons from 2:30; also 2 evenings weekly. PHONE 56210 after 10 a.m.

WANTED—In Pasadena, lady's maid. Must be good needlewoman, have local references. $50 month. Box 122, TIMES OFFICE, PASADENA.

WANTED — Competent woman for general housework. Come daily from 8 to 12 a.m. No Sunday work. 1504 S. MANHATTAN PLACE. 74268.

WANTED—Young girl to assist with cooking and general housework in small family. Good wages. Sundays off. 644 S. CATALINA. 50818.

WANTED—Refined woman housekeeper for gentleman with children, one who will consider good home first. Address Y, box 7, TIMES OFFICE.

WANTED—Nurse to care for baby boy, 2 years old, by the hour or afternoon, 1 to 6, refs. required. Phone 57370, or call 1775 SYCAMORE AVE., Hollywood.

WANTED—White girl for general housework, in 6-room flat, 3 in family, no laundry. References. PHONE 59838.

WANTED—Girl or middle-aged woman for general housework, Pomona; 3 adults. No laundry, $35. PHONE 73138.

WANTED—A competent Protestant maid for cooking and downstairs work. Hollywood. PHONE 57196.

WANTED—Good needlewoman as matron for military academy. 2710 E. OCEAN AVE., Long Beach.

WANTED—White woman for plain cooking and downstairs work, $50. WEST 3273.

WANTED—Competent young woman for general housework. Good wages, good home. References. 675 IROLO. West 8th st. car.

WANTED—Competent girl for general housework, adults, good home, no laundry. Good wages. 2005 LA SALLE AVE. 73190.

WANTED—Girl for general housework and cooking. 55132.

WANTED — White girl for general housework. PHONE 75896.

WANTED—Girl for general housework. Phone Holly 1888 or call 1800 N. SERRANO.

WANTED—Woman for housework, 2 in family. VERMONT 4189.

WANTED—White woman for cooking, general housework, 3 in family. WEST 1906.

WANTED — Experienced second maid; wages $50. 2150 S. HOBART.

WANTED—Woman for general housework, $50 month, room and board. PHONE 22508.

WANTED—A good cook who will assist with light housework. 19646, 1121 S. HOPE ST.

WANTED—Girl to assist with care of two children. 19646, 1121 S. HOPE.

WANTED—A middle-aged woman for general housework. BOYLE 2816.

Hotel, Restaurant, Club.

WANTED—About Dec. 15th, for all-year resort hotel near San Diego, assistant housekeeper who must also do chamber work. For appointment address F, box 581, TIMES BRANCH.

WANTED—White lady to cook for 14 or 15 refined young men; good quarters; on West Adams. References required. PHONE 10294, ask for Webster.

WANTED—Experienced waitress, breakfast and dinner, permanent. 505 W. NINTH ST., Stallelon Cafe.

WANTED—2 young colored girls for bus maids, immediately. LAFAYETTE TEA ROOM, 712 S. Grand.

WANTED—Experienced white chambermaid. Apply WOODWARD HOTEL, 421 W. 8th st.

WANTED—Experienced chambermaid; steady; will pay good salary. 239 E. 5TH ST.

WANTED—Experienced cafeteria cook at once. 3263 S. UNION AVE.

WANTED—3 waitresses, $16 a week; no Sunday. JACK'S CAFE, 5440 Hollywood Blvd.

Professions and Vocations.

WANTED—Obstetric nurse for general night duty. Seaside Hospital, Long Beach. Phone HOME 75.

WANTED—HELP.

Male and Female.

Miscellaneous.

WANTED—Man and wife for general house work, woman must be good cook, man wait on table; help wife with housework and care for lawn. $125 per month. Phone COLORADO 7410, Pasadena.

WANTED—Jewish singers for yearly position. Soprano, alto, tenor, bass. Must have good voices and be musical. Apply to REV. A. SILVERMAN, 1652 W. 12th. Phone 54578.

WANTED—Man and wife, woman for cooking and housework, man to care for cars and yard. Also to help around house. Address F, box 285, TIMES BRANCH.

WANTED—Colored janitor, married, for apartment-house, nice single apartment furnished. Apply GOLD APTS., 317 North Figueroa.

WANTED—Salesmen and saleswomen with "rep." Best proposition on Coast. MR. McAVOY, 913 Higgins Bldg.

WANTED—Actor and extra people for the movies. Apply 332 GERMAIN BLDG.

Investment Required.

WANTED—Lady or gentleman, excellent character, with office experience and executive ability. Good salary. Permanent position. $2000 investment required. Privilege of withdrawing 90 days if dissatisfied. Unless can realize and appreciate big opportunity please don't answer. Address T, box 62, TIMES OFFICE.

WANTED—Reliable man, some money, buy interest commercial business. You have drawing account $69.50 weekly. 201 GRANT BLDG.

Instruction Course.

WANTED — Ragtime piano and saxophone playing taught in 10 to 20 lessons. Write for information. CHRISTENSEN SCHOOL, 730 S. Grand. 62582.

WANTED—Complete commercial courses, $15 month; soon to $20. REILLY'S VOCATIONAL SCHOOL OF BUSINESS, 426 Stimson Bldg., 3rd and Spring. Phone 65182.

WANTED—Girls to learn marcel waving, hairdressing, facial, manicuring, hair work. FLORENTINE COLLEGE, 227 Mercantile Pl.

WANTED—Costume designing, day and eve. FRENCH-AMER. SCH., 510 Bryson Bldg.

WANTED—Men to prepare for acctg. positions. W. W. Babcock, 524 Title Ins. Bldg.

WANTED—Men and women to prepare for govt. positions. MR. HOFF, 820 Story Bldg.

WANTED—Learn more, earn more. International Cor. Schools, 320 Haas Bldg.

WANTED — PACIFIC COAST AUTOMOBILE SCHOOL, 1118 S. Olive. Phone 67819.

WANTED—The barber business taught right. MOLER BARBER COLLEGE, 429 E. 5th st.

WANTED—Practical auto and tractor course. N.A.S., 809 S. Figueroa. Catalog free.

WANTED—Learn beauty culture. Leader College, estab. 12 years. 228 MERCANTILE PL.

WANTED—Steno., Bkpr., Spanish, night, day. EFFICIENCY BUS. COLLEGE, 410 Douglas.

WANTED—Learn picture acting at Hollywood Studio, 5624 Virginia ave. Phone 59162.

WANTED — Commercial Expert Training Inst. GROSSE BLDG., 6th and Spring.

WANTED—Miss Ruth Wilson, civil service expert. 602 WESLEY ROBERTS BLDG.

WANTED—The Marinello School teaches all branches beauty culture. 721 S. Hill, 2d fl.

WANTED—Get started right. Visit Y.M.C.A. AUTO SCHOOL, 735 S. Hope.

WANTED—Learn book-keeping from expert at small cost. ACCOUNTANT. Phone 71421.

WANTED.

Agents and Canvassers.

WANTED—SIDE LINE SALESMEN. Pocket sample, prompt commissions. Write THE PROGRESS CO., Dept. A, Tucson, Ariz.

EMPLOYMENT AGENCIES.

WANTED—STAR EMPLOYMENT AGENCY, 302 Talo Bldg., 1st and Bdwy. Register now for positions.

WANTED—Alexander's Agency, efficient help. 427 CENTRAL AVE. Pico 2800.

WANTED—Katherine Starr Agency, efficient help, good wages. 102 S. SPRING. 66126.

WANTED—Colored, hundreds jobs. Coleman's Old Reliable, 211 E. 2nd. BDWY. 2106.

WANTED—SITUATIONS—Male.

Miscellaneous.

WANTED—Position by former captain F. A. U.S.A., Second Division, 2 years' overseas, recently discharged, age 30, permanent resident, married, good appearance. Can furnish excellent references. Capable of handling men. Possesses energy and initiative. Ready to accept position at once, with reputable concern. See me evenings or write; CAPTAIN, 1350 Allison ave.

WANTED—Automobile service manager, 12 years' experience, 4 years manager service dept. large New Orleans concern. Would connect with live concern in or near city. Will consider either salary basis or commission. Will handle anything except Ford. Address SERVICE, 1132 W. 1st st.

WANTED—Experienced designer with best recommendations would like to connect with local high-class cloak and suit house. Address Y, box 207, TIMES OFFICE.

WANTED—BUSINESS CONNECTION. Thoroughly experienced restaurant and fountain manager. Two years' commissary buyer and manager, knows foodstuffs thoroughly. Age 32. Married. Address Z, box 25, TIMES OFFICE.

WANTED—Young man, 23, Catholic, good education, pleasing personality, wants any steady honest employment, requiring plenty of initiative. Address Y, box 72, TIMES OFFICE.

WANTED—Refined American professional man would act as confidential secretary and adviser, part or whole time. Address Y, box 97, TIMES OFFICE.

WANTED—Young man, 35, single, artificial limb, willing; references, employment, city, country. Address Y, box 246, TIMES OFFICE.

WANTED—Experienced man, married, 30, handy with tools, wants job, machinist, pipefitter's, or boilermaker's helper. Can drive machine. Address Z, box 140, TIMES OFFICE.

WANTED—SITUATIONS—Male.

Miscellaneous.

WANTED—Two reliable and experienced cutters desire position in silk, underwear, or glove factory, silk or fabric. A. STEINERT, 76 Wall st., Amsterdam, N. Y.

WANTED—Position as watchman or caretaker. Address Y, box 14, TIMES OFFICE.

WANTED—Publicity, special edition or contest, open for contracts in a week. Address Y, box 145, TIMES OFFICE.

WANTED—Watchman and janitor work, 11 years' experience. W. R. TRAPP. Address Y, box 22, TIMES OFFICE.

WANTED—Job as labor foreman, formerly with fountain company. L. M. RUSSELL, 329-A Vernon ave., Venice, Cal.

WANTED—Man, exp. assembling machinery, wishes work from 8 a.m. to 12 noon, in mechanical line. Call room 301, MAIN 2767.

WANTED—By Ex-soldier, work in country, two months (2) vacation. Main object "pep." Address Y, box 29, TIMES OFFICE.

WANTED—Competent colored man wants few hours' work each morning. 80, 4718-R.

WANTED—Situation as foreman on a large ranch. Box 231, OWENSMOUTH.

WANTED—Position by young Japanese school boy. PHONE 11422.

Store and Office.

WANTED—I have had several years' experience as secretary and treasurer of a manufacturing concern doing a country-wide business; have a thorough knowledge of credit and collection work; write forceful, result-getting letters, and am in every way qualified to take a responsible part in the conduct of a large business. Credentials of unusual weight testify to my character, ability and faithfulness. If there is an opening in your organization for a man thus qualified address W, box 11, TIMES OFFICE.

WANTED—Young man, 25, married, employed under bond as stenographer and ticket seller, wishes clerical position with a red-blooded commercial firm where industry, loyalty and common sense is the basis for advancement. MR. LUDLUM. Phones, day, Main 7382; evenings, 12644.

WANTED—If your business is not large enough for you to employ a bookkeeper full time, I can show you how your books can be kept by an experienced man for a nominal sum. It will be to your advantage to call MR. GRIDER at 81259.

WANTED—Young man 21, now employed but desires permanent position with firm offering opportunities for advancement. Two years' experience general office work. Can operate typewriter. Address Y, box 32, TIMES OFFICE.

WANTED—Position as assistant to executive or in purchasing dept. by a college man, 29 years of age. Salary a secondary consideration until I have fully recovered from war injuries. Address Y, box 65, TIMES OFFICE.

WANTED—Expert accountant with university training seeks position with future. Can keep complete set, draw up P & L statements, balance sheets and income tax returns. Address Y, box 36, TIMES OFFICE.

WANTED—CHARTERED ACCOUNTANT IS OPEN FOR POSITION TEMPORARY OR PERMANENT, SYSTEM, AUDITOR, TAX EXPERT. ADDRESS F, BOX 415, TIMES BRANCH.

WANTED—Situation, printing executive, experienced estimator, cost accountant, general book-keeper, production manager and buyer is open for inside or outside position. Address Y, box 250, TIMES OFFICE.

WANTED—Is there a "brother" "on the square" who can offer position to one just from Portland? Office or accounting. Excellent references, but total stranger. Address Y, box 179, TIMES OFFICE.

WANTED—Position as book-keeper or office man, 15 years' experience, good references, let me talk it over with you. PHONE 23681, Mr. Nelson.

WANTED — Experienced stenographer, clerk, at present employed. Salary open. Address Y, box 156, TIMES OFFICE.

WANTED—Clerk desires position, 3 years' exp. Good references. Address Y, box 40, TIMES OFFICE.

WANTED—Draftsman wants position with contractor and builder. J. SMITH, 4443 Russell st.

WANTED—Experienced hardware man wants position. Address F, box 500, TIMES BRANCH.

Salesmen and Solicitors.

WANTED—ATTENTION, SALES MANAGER! Experienced, aggressive, merchandise, and advertising salesman, desires permanent position where ability makes future. Am 31 years old. This is my home. Address G, box 448, TIMES BRANCH.

WANTED—Buyer for cloak and suit house would like to connect with local house. Former buyer for largest jobbing house in New York. Best references. Address Y, box 39, TIMES OFFICE.

WANTED—Work by experienced feed and fuel man. What have you to offer? Address F, box 560, TIMES BRANCH.

Trades.

WANTED—Refrigerating engineer wishes charge of ice plant, out of city; can make all repairs and produce the goods, either steam or electric. Address F, box 406, TIMES BRANCH.

WANTED—Electrician, 15 years' experience, maintenance, construction, supervising, estimating. Address Y, box 248, TIMES OFFICE.

WANTED—Draftsman (architectural), 10 years' experience on all classes work. Salary open. Address Y, box 118, TIMES OFFICE.

WANTED—Position. Young man 23, with electrical experience in the trade, or salesman. Refs. Address Y, box 49, TIMES OFFICE.

WANTED—Bushelman wants position in Los Angeles; 12 years' experience, young married man, fast, reliable. Address Box 177, SIOUX CITY, Iowa.

WANTED—Plumber's helper, one and one-half years' experience wants work. Address Y, box 125, TIMES OFFICE.

WANTED — Work by first-class machinist, handy at any thing around garage. Address Y, box 78, TIMES OFFICE.

WANTED—Stationary engineer desires to connect with hotel, ice plant. Reference. Address Z, box 45, TIMES OFFICE.

WANTED—Electrician, millwright, pipefitter, first-class mechanic, wants position. Address Z, box 192, TIMES OFFICE.

WANTED—All-around painter, decorator, wants work, city refs. Address W, box 157, TIMES OFFICE.

WANTED—Plumber capable of handling all kinds plumbing, five wages, steady work. 1060 KIRKWOOD AVE., Pasadena.

WANTED—Job as fireman, oil engine, experienced. CHRIST KATSONES, 133 East 4th st.

WANTED—Position painting and paperhanging work. WASHEL, Room 31, Hudson Hotel.

WANTED—POSITION PAINTING, GLAZING, CARPENTER OR PLUMBER'S HELPER. 36568.

WANTED—All sheet metal worker, layout man. Address 9112 BARING CROSS ST.

WANTED—All-around butcher wants work. Address Y, box 132, TIMES OFFICE.

WANTED—Job as fireman, oil engine. 133 E. 4th st. GUS TRABUHAS.

WANTED—Painter must have work immediately. PHONE 54505.

WANTED—Meat cutter, work in city. Address Y, box 18, TIMES OFFICE.

WANTED—ELECTRICIAN. For quick service call 25469.

Chauffeurs, Teamsters, Etc.

WANTED—Chauffeur valet, courier, English, man, 32, world traveled, educated, expert mechanic, careful driver. Rolls-Royce expert; only first-class position considered; go anywhere. Address Z, box 204, TIMES OFFICE.

WANTED—Position as chauffeur, machinist by trade, operated own shop for last 3 years in northern city, selling out on account wife's death, will give good bank and commercial reference. Address Y, box 138, TIMES OFFICE.

WANTED — Chauffeur, American, white, wishes position, care for garden; good local references. Address Z, box 91, TIMES OFFICE.

WANTED—Chauffeur, American, white, expert mechanic and driver, 10 years last position; excellent references. WM. NAPIER, 1030 Rivo st.

WANTED—Chauffeur, ten years' experience, city, mountains. Good references. KING, Pico 3894.

WANTED—Chauffeur, exp., wishes position with private family, from N. Y. City. Write W. W. SMITH, 1350 S. Hill st.

WANTED—Reliable colored chauffeur with reference, wishes permanent position. Phone SOUTH 2812.

WANTED—First-class colored chauffeur, position, private family. Good references. PHONE 23977.

WANTED—Chauffeur desires driving by hour, 75c an hour. 15 years' experience. Address Y, box 56, TIMES OFFICE.

WANTED—YOUNG MAN WITH FORD DESIRES POSITION. PHONE 52175. (MILLER.)

WANTED—Chauffeur wants position, a competent man. Call WILLIAM RYAN, West 7174.

WANTED—By chauffeur, competent, reliable, excellent local references. PHONE 12669, Main 1566.

Hotel, Restaurant, Club.

WANTED—Three to five hours' work per day, between 8 a.m. and 12 m., as hotel or apartment house clerk or book-keeper, in exchange for room or salary. Best of references. Address F, box 574, TIMES BRANCH.

WANTED—Young man, native son, experienced hotel clerk, of pleasing personality, desires position; best of references furnished. Address Y, box 120, TIMES OFFICE.

WANTED—Situation as a cook. Good references. In or out of city, hotel or restaurant. Colored cook. BDWY. 8288.

WANTED—Position by all-around chef, is able to run any kitchen on paying basis; good pastry; good refs. BOYLE 4178.

Professions and Vocations.

WANTED—Machine designer, draftsman, mechanician, experienced in the design and construction of automatic machinery, tools, internal combustion engines; would like connection with growing concern. Have successfully sold and installed machines which I have perfected. Address Y, box 44, TIMES OFFICE.

Farm and Garden.

WANTED — Japanese, experienced gardener, wants situation by month or day. Willing housework. Call afternoons. 1042 E. BERENDO. Phone 71990.

WANTED—Japanese foreman, position on ranch or share the crop. Have been in charge large vegetable ranch. Address Y, box 43, TIMES OFFICE.

WANTED—Young man desires light work on small private ranch. Preferably one offering small wage, but good house. Address Y, box 16, TIMES OFFICE.

WANTED—Situations, Male.

Farm and Garden.

WANTED—Experienced gardener would like to work on private place, 3 days a week, in Hollywood. Address Z, box 205, TIMES OFFICE.

WANTED—Any kind of gardening by landscape gardener. Call mornings. BOYLE ...

WANTED—Gardening day, week or permanent. Address F, box 407, TIMES BRANCH.

WANTED—Man experienced in fruit desires work on ranch. Address Y, box 144, TIMES OFFICE.

WANTED—Charge of citrus grove, or to work by man 25 years' experience. Box 102, MONTEBELLO, CAL.

WANTED—By competent gardener, by day or month. PHONE 12635. Main 1095.

WANTED—New lawns, shrubs, gardens remodeled and put in shape. McKEE, 16171.

House Servants, Caretakers, Etc.

WANTED — By experienced butler, waiter, yardman. Will wait parties. Neat appearance. Have been driving Paige car. SOUTH ...

WANTED—Bright Japanese student wants a position as a school boy, in small family. Write 321 E. FIRST ST.

WANTED—Young Japanese wants position in private family, as cook. Address Y, box ..., TIMES OFFICE.

WANTED—Honest colored houseman, day work. House cleaning, willing worker. ... 2027.

WANTED—Position by Japanese school boy. HALLY, 19916.

Carpentering, Painting, Paperhanging.

WANTED—We will paint you house, repair and paint your roof, guarantee work. Call and SOUTH 1266-W for our estimate. LINDLEY W. BULLOCK, 2307 S. San Pedro Street.

WANTED—To build garages and small houses and remodeling. ARNOLD & MILLS. South 6603. 28176.

WANTED — Painting, tinting, wallpaper cleaning, also painted walls and woodwork washed, price reasonable. PERCY GRIFFIN & SON, Bdwy. 281, F10½ W. Third.

WANTED — By two first-class carpenters, general carpentering, bungalow work, etc. Contract or day work. Phone H. WHICKER, ...

WANTED—Two carpenters want work, can finish or frame, by day or contract. Address Z, box 195, TIMES OFFICE.

WANTED—Painting, tinting, roof repairing, guaranteed, immediate service. Phone MAIN 11908.

WANTED—Painting, tinting, paperhanging. A. OSBURN, 940 S. Flower. Bdwy. 4836. reasonable.

WANTED—Painting, tinting, and decorating; all work guaranteed. Give us a trial. WIL. ...74.

WANTED—Painting, tinting, etc., by day or contract, lower rates, beginning Monday the 22nd. 41647.

WANTED—Painting, tinting, paperhanging. Day work or contract. Country work accepted. PHONE 12778.

WANTED—Mechanical designing by hour or job, long experience, satisfaction guaranteed. 2901 PASADENA AVE. 31695.

WANTED—Painting, paperhanging and tinting, plaster repairing. rooms $3 up. BROADWAY 4356.

WANTED—Painting, tinting, roof repairing. Immediate service. 11908; MAIN 357.

WANTED—Roof repairing and painting at lowest prices. BROADWAY 4356.

WANTED—Painting by day or contract; good work. GARVANZA ...

WANTED—Bricklaying, contracting and stone setting. Call LIN. 1421.

WANTED — Carpenter, jobbing done any place, quick and reasonable. 16911.

WANTED—Carpentering, etc. 75c hour. WOLBERT, 739 Kohler. Bdwy. 1844.

WANTED—E. J. JOHNSON. Painting and paperhanging. 51399. 1139 S. Union.

Day Work.

WANTED—Do right house cleaning. Let me do your house cleaning, 15 years' experience in private families. C. A. BAKER, ... Phone 56313.

WANTED—Steady work with one-ton Republic truck. Phone SAN GABRIEL 723-J-4, between 9 and 12, Thursday morning.

WANTED—Young man 20 desires position in store or outside work. 19297.

WANTED—Trimming trees and vines, work of all kinds. 77286.

WANTED — Window washing and house cleaning. Call Pico 280. Ask for COLLINS.

Repairing and Cleaning—All Kinds.

WANTED—To polish floors, vacuum and clean rugs, etc., and clean houses also; labor service by OHIO CLEANERS. Pico ... 414 Germain Bldg.

WANTED—Situations, Female.

Miscellaneous.

WANTED—Woman of unusual ability in many lines, absolutely reliable, broad experience, highest references, accustomed to management large houses and servants, secretary, companion, traveled extensively. ... middle age, lady by birth, education, adaptable, tactful, attractive personality, ... go any where. $75-$100. Address Z, box 30, TIMES OFFICE.

WANTED— Will some lonely and kind-hearted person ... refined young mother and twin girls, aged 4 years, a home in exchange for services as companion or can take complete charge of home. Address Y, box 81, TIMES OFFICE.

WANTED—American woman, middle aged, thoroughly experienced in all branches of hotel work, wants position. Room 310 HOTEL LEE. Phone 10743.

WANTED—Position by young lady as photo artist, tinting, photographs, can do excellent work. MISS KELLEY, 1636 1-4 W. 12th st.

WANTED—Respectable young lady employed during day would like to care for children or invalid evenings for comfortable room with ... people. PHONE 11274, after 7 p.m.

WANTED—BY COMPETENT SECOND MAID, FASHIONABLE HOME, BEST REFERENCES. WAGES EXPECTED $60 A MONTH. APT. 105 S. FLOWER ST. CITY.

WANTED—Good waitress wishes extra work after 6 evenings. Address Z, box 210, TIMES OFFICE.

WANTED—Refined, well educated young lady 26, desires position as governess, good references. Apply Z, box 150, TIMES OFFICE.

WANTED—Exp. nurse, governess, wishes position. Phone 14875 bet. 1-3 p.m. only, or address Y, box 242, TIMES OFFICE.

WANTED—Position as switchboard operator. Experienced. Apt.-house or hotel. VER. 7866.

WANTED—By competent child's nurse, position, city experience, wages $60 to $65. ... apt. 203.

WANTED—Waitress wishes a position. Call after 4 p.m. BOYLE 2641.

WANTED—Two ... after school. PHONE 21774.

WANTED—... in need of a No. 1 caterer call 24847.

WANTED—Ladies wishing their beauty work done at home. Call WIL. 377.

WANTED—Situation as exp. switchboard operator, some typing. 16547.

Store and Office.

WANTED—Responsible permanent business position, cashier, clerical, book-keeping, special details, correspondence, auditing, other strictly business work. Experienced, steady worker. Full charge, assistant. SOUTH 6006.

WANTED—Position as stenographer in law office. Have had five years' experience in legal work. Address Y, box 127, TIMES OFFICE.

WANTED—Competent and experienced stenographer desires position. Can furnish best references. 5 years' experience. 245 S. GRAMERCY PL.

WANTED—Permanent position, stenographer-secretary, experience mostly patent law, ... details. Address F, box 550, TIMES BRANCH.

WANTED—Live, competent stenographer, 3 years' experience, desires position at once, call mornings 9 to 11. 459 Rosslyn Hotel. Or address Y, box 41, TIMES OFFICE.

WANTED—Expert stenographer and general office assistant desires high-class permanent position; 5 years' legal experience. Salary open. Address Y, box 133, TIMES OFFICE.

WANTED—Position by experienced cashier and office assistant, can also operate typewriter and assist on books. $20 weekly. MISS KELLEY, 1636 1/4 W. 12th st.

WANTED—Competent stenographer desires permanent position. 3 years' experience credit work. Can also operate dictaphone. Call SOUTH 2005-J.

WANTED—Position by young woman bookkeeper, 8 years with one firm. Full charge. Salary $25. MRS. M. HUFF, 131½ S. Broadway. 11905.

WANTED—Experienced D. E. book-keeper, cashier, typist, take full charge, competent. A-1 references. Phone MISS NAEBEL, Main 6612.

WANTED — Position as stenographer and secretary. Experienced and reliable in detail work. Address Y, box 9, TIMES OFFICE.

WANTED—Expert stenographer and notary desires extra work, typing or stenographic. Reasonable rates. PHONE 15494, bet. 9:30 and 4.

WANTED—Situation. Competent, accurate stenographer, executive ability, legal experience, permanent or temporary position. Local and eastern references. 51950.

WANTED—Stenographer, secretary, two years' experience. Address F, box 410, TIMES BRANCH.

WANTED—Situation by stenographer out of business college; have 12 months of clerical experience. Phone BROADWAY 5840.

WANTED—Experienced book-keeper desires position, wholesale preferred. Phone BERTHA ALLEN, Bdwy. 5390.

WANTED—Capable book-keeper and typist desires 2 hrs. work daily. Hrs. 11 to 1 or 2 to 4. $35 mo. PHONE S. 3493-W.

WANTED—Position, stenographer; have had two years' experience in auto accessories work. Address Y, box 127, TIMES OFFICE.

WANTED—Young white woman desires position in store or would work part time preferred. Phone PICO 2583.

WANTED—Position, stenographer, 5 years' experience. Address F, box 287, TIMES OFFICE.

WANTED—Competent stenographer, knowledge book-keeping. H. R., 417 S. FLOWER ...

WANTED—Stenographer, 2 years' experience, commercial work, good references. Call BROADWAY 1865.

WANTED—Position as cashier in theater. Address T, box 100, TIMES OFFICE.

WANTED — Position by experienced stenographer. Address MISS B., 469 Bixel.

WANTED—Position in doctor's office, experienced. Address Y, box 300, TIMES OFFICE.

WANTED—Typist-biller, exp., wants position afternoons, small salary. 62580.

WANTED—Position by competent stenographer. Call 23738.

WANTED—By competent stenographer and typist, permanent position. 24834.

WANTED—Position by experienced stenographer. Address Z, box 159, TIMES OFFICE.

WANTED—Situations, Female.

Store and Office.

WANTED—Position by young lady typist, clerical, sales ability. Phone BOYLE 448.

WANTED—Bus. College student will assist office half days for tuition. 62580.

Nurses.

WANTED—Nurse, practical or child's, care of invalid lady or infant. First-class references. Apply MacMILLAN, Metropolitan Hotel.

WANTED—Two graduate nurses, Canadian overseas service, desire positions in doctor's or dentist's offices. Call PICO 1942, Apt. 314, between 7 and 9 p.m.

WANTED—Position as stenographer or typist accustomer to meeting public. References. 53379.

WANTED—By trained nurse, takes all kinds of cases. Phone MAIN 3195.

WANTED—By practical nurses, competent, reliable, any case. Ph. 12639. M. 1095.

WANTED—Nurse wishes week, hour or day engagement. Phone 65162, Room 58.

WANTED—Fully experienced child's nurse, capable, willing. Best refs. BDWY. 56.

WANTED—Nurse, experienced, desires engagement, any case. MRS. WILSON, 60381.

Housekeepers, Domestics, Cooks.

WANTED—By a refined young widow with a little girl 5 years of age, a position as housekeeper in gentleman's home, just came on from the East and would like a position the later part of December. Can furnish best of references. Address MRS. M. BOWERS, Big Pine, Inyo county, Cal.

WANTED—Capable young woman, excellent cook, experienced serving maid and housekeeper, neat, methodical, dependable, wants work in refined American family. No laundry or upstairs work. Permanent city references. Wages $70-$75. Address F, box 579, TIMES BRANCH.

WANTED—BY EXPERIENCED WOMAN WORKING HOUSEKEEPER OR JANITRESS IN APARTMENT-HOUSE. WILL GIVE SATISFACTORY SERVICE. ADDRESS Z, BOX 177, TIMES OFFICE.

WANTED—Position as housekeeper and companion for widow or housekeeper for widower, with children, good wages expected. Address box 124, TIMES OFFICE, PASADENA.

WANTED—Lady with experience wishes position as manager of small apt.-house. Excellent references. Address G, box 304, TIMES BRANCH.

WANTED—Situation as cook (colored) for 3 adults, downstairs work, no washing. Tuesday and Sunday off after breakfast. BDWY. 6508.

WANTED — American woman, position as housekeeper with gentleman's family; salary arranged. Address Y, box 13, TIMES OFFICE.

WANTED — Position, hotel or apartment housekeeper, capable, thorough young woman; references given. Phone BROADWAY 1435, room 208.

WANTED—A refined woman wishes position as housekeeper for business couple; capable of taking full charge. Trustworthy and good cook. Reference. GARV. 1834.

WANTED—Reliable colored woman wants steady position, one-half day. Also girl wants to work after school hours. SOUTH 5308-R.

WANTED — Undergraduate does nursing by hour or night. Reasonable rates. Phone VERMONT 2184.

WANTED—By experienced work woman, cooking, serving by the hour, in family. LINCOLN 2220.

WANTED—Work part or all of day by young woman. Address Y, box 50, TIMES OFFICE.

WANTED—Young white woman, light housework, 8:30-1:30 week days, $7.50. Address Z, box 196, TIMES OFFICE.

WANTED—By experienced woman, position as acting housekeeper, in home or apartment-house. Phone WIL. 414.

WANTED—Position as housekeeper, no objection to children, good references. SOUTH 3065-W.

WANTED—Swedish girl wants downstairs and cooking, references, $70. Call 557539 from 8 to 12 Thursday.

WANTED—Girl wishes 6 or 8 hours' housework daily. No Sunday. Address Y, box 12, TIMES OFFICE.

WANTED—Position as manager, housekeeper, apt.-house or hotel, by refined lady; will leave city. References. LINCOLN 280.

WANTED — Position as experienced second maid in a small family; wages $50. 2156 S. HOBART. Phone 73660.

WANTED—By lady, housekeeping for bachelors or home of refined gentleman with children. City ref. PHONE 550095, 1 to 4.

WANTED—Woman wishes to cook on ranch for 12 to 18 men, good references. No triflers need call. PHONE 16773.

WANTED—By middle-age American woman. Afternoon work, good cook, laundress. Refs. Address Y, box 124, TIMES OFFICE.

WANTED—Care of children by day or hour, by experienced English lady, first-class ref. Phone VER. 6955.

WANTED—Position as managing housekeeper of apartment-house. Best of references. Address Y, box 140, TIMES OFFICE.

WANTED—Competent woman wishes cooking family, permanent, afternoons, go home nights. PICO 3872.

WANTED—Position, cook, downstairs work, competent woman. $65. MAIN 4583.

WANTED—By experienced hotel woman, apt. or room for services. 205 W. ALHAMBRA.

WANTED—By competent cook and 2nd maid, friends, together. Ph. 12639. MAIN 1095.

WANTED—By competent cook, prefer movies. $90 mo. Phone 12639, MAIN 1095.

WANTED—Second work by experienced girl; good wages. SOUTH 2681-W.

WANTED—General housework by a reliable colored woman. Phone BROADWAY 114.

WANTED—Experienced child's nurse, leave city. Address Y, box 82, TIMES OFFICE.

WANTED — Position by colored girl, A-1 cook. References. WEST 1267.

WANTED—By competent child's nurse, position, city reference, wages $60 to $65. 62666, APT. 203.

WANTED—Eastern cook wants Christmas dinners to cook, good waitress. BROADWAY 56.

WANTED—Good cook and second girl, position, city references. 51699.

WANTED—By chamber maid (colored) well experienced, position. BDWY. 840.

WANTED—Young colored woman wants afternoon work or all day. WEST 1546.

Dressmakers and Seamstresses.

WANTED—Dressmaking. From New York City, by day or home evenings. Gowns and remodeling; reasonable. CRONIN, 243 W. Jefferson.

WANTED—Newcomer, will make, remodel, would like hotel customers, by hour or day. Phone BDWY. 4485, Room 9.

WANTED—Alterations, tailoring, furs relined, dressmaking, $3.75 per day. Phone BOYLE 4219.

WANTED—Dressmaking at your home, city or country. Know styles and designing. Competent, artistic. 28131.

WANTED—Dressmaking, alterations, hand embroidery, beaded purses, etc. 1441 S. FLOWER. Bdwy. 1664.

WANTED—Dressmaking, hand embroidery; prices reasonable. 919 S. HOPE. Phone 16246.

WANTED—Dressmaking by the day, $4.50. Phone PICO 1622.

WANTED—DRESSMAKER, WORK BY DAY. GOOD REMODELER. 16715.

WANTED—Sewing and mending by the day or bring home. Colored SOUTH 6592-W.

Professions and Vocations.

WANTED—Teacher, Normal graduate. Life diploma, wishes position in or near city. MRS. R. M. PECK, 819 E. 32nd st.

WANTED—Experienced manicurist, wants position in barber shop. Phone GLENDALE 2256.

Day Work and Laundresses.

WANTED—Laundress, A-1, wants laundry to take home. Silk shirts and ladies' hand-made articles carefully done. 900 S. NORMANDIE. Ph. 75188. MRS. REES.

WANTED—By lady, laundry to take home. Silk and ladies' hand-made articles a specialty. Call 7 a.m. to 1 p.m. 72527. MISS GIBSON.

WANTED—By competent, reliable woman, chamber work in hotel or apartment with best references. Forenoon or afternoon work. SOUTH 3877-J.

WANTED—Laundry, hand work. Finished, $1.50 doz. Rough dry, 50c doz. PHONE 556733.

WANTED—Colored laundress wants work by the day or bundles to bring home. PHONE 21683.

WANTED — Laundry to bring home. Experienced laundress, by the day or piece. BDWY 4730. 19434.

WANTED—By good laundress, day work. See me at 4952 HUNTINGTON DRIVE, or call 351652.

WANTED—By experienced maid, 5 or 6 hours' work, no Sunday work. Phone WEST 1788.

WANTED—Colored girl wants half day work by the week and no Sundays. SOUTH 7166-W.

WANTED—Colored girl, wants half day's work, hotel housework, mornings preferred. BROADWAY 1085.

WANTED—Day's work, reliable colored woman or half days. Phone BROADWAY 4030.

WANTED—Work by the day or chambermaid work. Good laundress. 16516.

WANTED—Day work, or work to take home, laundry work or house cleaning. 71413.

WANTED—Day work by colored girl. PHONE 15130.

WANTED—Neat, reliable colored girl wants half day work. SOUTH 1775-W.

WANTED—Colored girl wishes half day work. No laundry. No cooking. 19884.

WANTED—By neat colored girl, ½ day's sewing. SOUTH 1975-W.

WANTED—Laundry work by the day. WEST 5764.

WANTED—Housecleaning or laundry work by the day. SOUTH 1297-J.

WANTED—By colored girl, day work. PHONE 22185.

WANTED—Colored laundress wants day's work. Call BDWY. 7551.

WANTED—By woman, day work, at any time. Call after 5. 77983.

WANTED—Experienced laundress wants work by day. PHONE 21714.

WANTED—Experienced colored girl, half day work. No Sunday. PHONE SOUTH 995-W.

WANTED—Laundress wants work by day. 50c hr. PHONE 14940. Room 16.

WANTED—By competent white laundresses and house cleaners. Ph. 12639. M. 1095.

WANTED—Work by the day. PHONE 67133.

Laundries and Cleaners.

WANTED—Curtains and blankets to clean. THE NU-WAY, 1024 S. Normandie ave. 74549.

WANTED—SITUATIONS.

Male and Female.

WANTED—To care and manage apts. or hotel, by man and wife, 10 years' experience. Good references. Address Y, box 60, TIMES OFFICE.

WANTED—SITUATIONS.

Male and Female.

WANTED—Married man and wife wish steady position on ranch or dairy, man will take full charge, understands handling men, can operate all kinds of machinery, wife to board 6 or 8 men or will cook for salary; last employed in San Joaquin Valley. J. E. MILLER, 787½ Merchant.

WANTED—Man and wife, one or both, wish position in private family, club or apartment. Man A-1 cook, butler or wife cook or maid. Middle-aged, colored. References. Write, will call and see you. Odessa or Al. Cunningham, R. 2, BOX 116-E, Compton, Cal.

WANTED—Position by chef and wife together, oil field experience. Address Y, box 57, TIMES OFFICE.

WANTED—BY man and wife, work on poultry ranch. Address Y, box 33, TIMES OFFICE.

WANTED—Japanese man and wife want situations in hotel or apartment-house, janitor and housework. OKABE. Tel. 12083.

WANTED—By competent butler-houseman, and cook, man and wife. PHONE 12635.

WANTED—By expert chauffeur and cook, man and wife. Phone MAIN 1095.

WANTED—TO RENT.

Miscellaneous.

WANTED—To rent. Will lease unfurnished flat or duplex or small bungalow. Two bedrooms desired. Westlake or Wilshire district. Young married couple. Best of references. Will be permanent. Address W, box 108, TIMES OFFICE.

Rooms.

WANTED—By physician, young bachelor, home in private family. Must have phone and garage. Reasonable rate. No board. References furnished. Give phone number. Address Z, box 189, TIMES OFFICE.

WANTED—By quiet, refined middle aged couple, old residents, comfortable apartment or living, sleeping-room with kitchen privileges. Not over $35 monthly. W. H. F., 910 S. Hill st.

WANTED—Quiet lady wants plainly furnished room for housekeeping, moderate rent. State price. Address Y, box 59, TIMES OFFICE.

WANTED—Man employed wants room and garage, private home, close in, east side preferred. Address Y, box 70, TIMES OFFICE.

WANTED—Room homelike family, give particulars. Address Z, box 20, TIMES OFFICE.

WANTED—Refined lady wishes single room near Normandie ave, Hollywood, $25 per month. ELSIE NELSON, 1007 Figueroa st.

WANTED—Upstairs room, heat, nice place. Address F, box 562, TIMES BRANCH.

TO LET—Four furnished rooms. 2411 E. FIRST ST.

Rooms and Board.

WANTED — Room and board by father and 11-year-old daughter, in private family. Daughter to have use of piano. Near 3rd street school preferred but not essential. References exchanged. Address V, box 101, TIMES OFFICE.

WANTED—Room and board by month in respectable home and location for elderly lady, not an invalid. State terms and full description. Address F, box 575, TIMES BRANCH.

WANTED—Room and board by father and 11 year old daughter, in private family. Daughter to have use of piano, near 3rd st. school preferred, but not essential. Reference exchange. Address V, box 101, TIMES OFFICE.

WANTED — Gentleman wishes small room with board, also garage, or close by, near Echo Park. State particulars. Address G, box 363, TIMES BRANCH.

WANTED—Young lady teacher wants sunny airy room, good board, in family. Give phone. Address Z, box 186, TIMES OFFICE.

Houses.

WANTED—
We have many inquiries for rental of houses, apartments and flats, furnished and unfurnished. Phone us your listings.
RENTAL DEPT.
BOSWELL-NOBLES CO.,
3092 Pico at Western. Phone 78076.

WANTED—Young married couple without children desires 1 rent furnished house, flat or apartment in or near Los Angeles from January 1 or the latter part of December. Box C. TIMES OFFICE, 742 Market st., San Francisco.

WANTED—We want your listings for sale or rental. Have connections in east for tourist trade.
BURTON BRO. & HAYDEN, REALTORS.
515 South Western ave.
Phone 568576.

WANTED — Houses, flats and apartments. List your place with us. We will rent it for you at no expense to you. MABERY REALTY COMPANY, 802 S. Figueroa. Phones ... and 67449.

WANTED—January 1, furnished house, 2 bedrooms and maid's room. Hollywood car line. Address F, box 386, TIMES BRANCH.

WANTED—To rent 3 or 4 rooms by family of 3, furnished or unfurnished; rent not to exceed $45, permanent. Address Y, box 76, TIMES OFFICE.

WANTED—To rent unfurnished 5 or 6-room modern bungalow; light interior, hardwood floors, good location. Permanent. WILSHIRE 4077.

WANTED—Furnished house, flat, apartment, 4 rooms or more; child 6 years, not over $50. MR. WARREN, Bdwy. 7831.

WANTED—Dec. 15; unfurnished 4 or 5-room house, $40 to $50. Adults. DUSKIN, 10611.

WANTED—By young couple, 3-room bungalow, partly furnished, close in, $25. Address F, box 377, TIMES BRANCH.

WANTED—To rent by young couple, 4 or 5-room unfurnished bungalow or flat with garage. PHONE 60760.

WANTED—4 or 5-room unfurnished bungalow, adults WIL. 459.

Flats and Apartments.

WANTED—
NOTICE TO LANDLORDS.
Let us handle your business. We specialize in renting houses, flats and apartments, and guarantee satisfaction to both landlord and tenant.
EARNEST A. BECKER, cor. Vermont & 7th st.

WANTED—Two-room apartment or two furnished rooms at reasonable rental for light housekeeping by man and wife, employed (not tourists.) What have you to offer? Address J. HASKINS, 214 South Hill St. Tel. 13355.

WANTED—To rent, business family, want nice partly furnished front apartment or bungalow of 4 rooms and bath, must be close in and modern with phone, permanent; want possession Sunday. Address giving phone number to Apt. 12, 712 W. FIRST ST., city. Phone Broadway 911.

WANTED—We have a waiting list of desirable tenants who want to rent furnished or unfurnished flats or houses, will pay from $50 to $300 per month. ERNEST A. BECKER, cor. Vermont & 7th st.

WANTED—Jan. 1st, unfurn. 6-rm. flat, 3 bedrooms, West of Figueroa, north of Pico. Reliable, refined, permanent adults. Reasonable rent. 450 S. GRAND VIEW. 52601.

WANTED—By two ladies, with little girl 4 years old, wish furnished apartment in Los Angeles or Pasadena. State location and terms. Address Y, box 30, TIMES OFFICE.

WANTED—January 1, single apartment in desirable neighborhood, give particulars. Address F, box 406, TIMES BRANCH.

WANTED—Unfurn. flat or duplex, Hollywood, Year lease. Not over $100. 577710.

Stores, Offices, Business Property.

WANTED— WAREHOUSE
TO RENT.
20,000 Sq. Ft.
ON A SPUR TRACK IF POSSIBLE. FLOORS MUST BE IN GOOD CONDITION AND ELEVATOR OF LARGE CAPACITY. WILL TAKE LONG LEASE. STREET FRONTAGE NOT NECESSARY BUT PREFERRED. ADDRESS F, BOX 349, TIMES BRANCH.

WANTED—Office, use of reception room dentist or doctor or morning hours with doctor or three to five rooms furnished or unfurnished. VERMONT 3919.

WANTED—Desk room and use of telephone in centrally located office building by representative of machinery firm. Address R, box 246, TIMES OFFICE.

WANTED—Downtown location for pressing parlor, would consider ½ of store. Full particulars. H. ABRAHAM, 2765 W. 8th.

TO LET—Store, opposite gas station, on 8400 S. VERMONT.

TO LET—ROOMS.

Furnished. Unfurn. Hskpng. Board.

Furnished.

TO LET—Sunny room in attractive bungalow, hot running water, bath, use of electric iron, piano, sewing machine and breakfast privileges. Woman employed preferred. $25 month. 5927 S. GRAND AVE.

TO LET—Large cheerful room, overlooking beautiful park, electric light with running water, bath and phone, desirable neighborhood, 1 or 2 gentlemen. Apply side entrance, 1819 MONTROSE AVE. References.

TO LET—Very attractive front room and bedroom, private bath, large closet, one-half block from Westlake Park. Very desirable for one or two gentlemen. 434 S. LAKE ST. 54628.

TO LET—Newly furnished room, six windows, no other roomers, would serve breakfast. 1511½ BELLEVIEW AVE. Phone 557826.

TO LET—Two connecting partly furnished rooms to adults, only, in modern bungalow, furnace heat. 1559 N. KINGSLEY, Hollywood.

TO LET—To two gentlemen, well furnished room with home privileges in well appointed private home. $6 week each. Address Z, box 151, TIMES OFFICE.

TO LET—10 minutes from Broadway, large front room and dressing-room in private home; running hot and cold water, bath and telephone. $30. WEST 1397.

TO LET—Newly furnished, large sunny bedroom in new flat, 5 windows, large closet, bath. Permanent, man preferred. Reasonable. 829½ W. 41ST ST. Grand ave. car.

TO LET—Beautiful room, modern in every way; one or two people. Can give some kitchen privileges. Western ave. car, off at Harvard, 1 block north, half block west. Home 5:30. 4109½ W. SECOND ST. 567006.

TO LET—Attractive, sunny room, west of Western ave., on 11th st. car line. C. S. private family. Garage if desired. References required. 75048.

TO LET—Handsome furnished upstairs front bedroom, tile bath connecting, in beautiful Wilshire home to permanent responsible gentleman. Price $30. 619 S. COMMONWEALTH AVE., opposite La Fayette Park.

TO LET—Two adjoining rooms, $45 per month, for two people, $30 single person. Located in Hollywood, one block from car line. Phone 577776.

TO LET—Room with south, east and west exposure; private bath; one block from the Ambassador Hotel on Seventh. PHONE 52694.

TO LET—Large parlor room to 1 or 2 employed people. 919 S. BURLINGTON. Wilshire 816.

TO LET—ROOMS.

Furnished. Unfurn. Hskpng. Board.

Furnished.

TO LET—Small sun room furnished in ivory, which will rent by week to an expected mother or convalescent patient; graduate nurse in the house. Terms $35 per week with selected diet. Call 22598.

TO LET—By quiet Catholic family, light, nicely furnished room, close in, $7 week for 2 gentlemen employed preferred. Phone BROADWAY 6392.

TO LET—LARGE CLEAN COMFORTABLE SUNNY CORNER ROOM WITH GARAGE, IN C. S. HOME, WALKING DISTANCE, PERMANENT BUSINESS MAN. 62897 OR 54669.

TO LET—Furnished room, $6, by the week for one, $8 for two, cheaper monthly. ILLINOIS APARTMENTS, 435 N. Figueroa. 65160.

TO LET—Large room in nicely furnished home, good neighborhood, every convenience, 10 minutes' ride from town. 2400-B S. HOPE. 24872.

TO LET—Desirable front room, private entrance and bath. Gentleman only. $35 per month, $40 with garage. 1289 W. ADAMS. 20558.

TO LET—Two lovely front furnished rooms, separated, and garage, in French family. 133 S. KINGSLEY DRIVE. 567079.

TO LET—Pleasant room, bath, phone and sleeping porch, with kitchen privileges. Near Grand ave. car. SOUTH 7035.

TO LET—Nicely furnished room in private home. Continuous hot water. 2831 ELLENDALE PLACE.

TO LET—In private home, furnished suite, with bath. Light housekeeping. 2211 S. GRAMERCY PLACE. 72802.

TO LET—Large front room for gentlemen, sunny and cheerful Westlake district. 830 S. BONNIE BRAE.

TO LET — 2 furnished front rooms, close in: heat, bath, phone; reasonable rent. Nice home. 2107 S. UNION. 25931.

TO LET — Hollywood, close to boulevard; large sunny room in private family; reasonable rent; garage if desired. 599844.

TO LET—Lovely, sunny front room, beautifully furnished, for 2 gentlemen. 619 S. BONNIE BRAE.

TO LET—Furnished room, private family, good location, close in. 940 W. 6TH ST. 66488.

TO LET—Westlake dist., close in beautiful furnished room, use bath, suitable 2 people. References exchanged. 826 S. BEACON.

TO LET—Nice corner front rooms, near Westlake; steam heat, running water. 810 BEACON. 52524.

TO LET—2 attractive furnished rooms, gentlemen; C. S. family; furnace heat; 2 car lines. $30, $25. 921 S. VERMONT. 54292.

TO LET—2 lovely rooms, bedding and furniture, all new. Kitchen privileges if desired. 1101 W. 1ST ST. Pico 1107.

TO LET—Furn. rm. for American gentleman with French family. PH. 557503 between 5 and 7 p.m.

TO LET—Front room for gentleman, use of bath, phone and piano in private home. 1062 W. 52ND ST. Phone Vermont 6620.

TO LET—Well furnished sleeping room for two, phone, hot water, good car service. $25 mo. 132 EAST 27TH ST.

TO LET—2 large rooms, 1 with sleeping porch; suitable for 2 young men; large home. Oxford Ave. 71579.

TO LET—2 rooms, $5 week, with or without board; privilege of sitting-room. BOYLE 1867.

TO LET—Large finely furnished room in private home, convenient to cars. Gentleman. 21046.

TO LET—Elegantly furnished room in Wilshire district. Breakfast if desired. PHONE 66856.

TO LET—Furnished front room, privilege of dining room and kitchen. Man and wife preferred. 1440 W. 38TH PLACE.

TO LET—Big beautiful room, seven windows, close in. Refined, homelike. 1214 N. 6TH STREET.

TO LET—Large, sunny room, big clothes closets. Bath. Phone SOUTH 2908-R.

TO LET—Furnished room for parent and child. Phone VERMONT 4151.

TO LET—2 sunny rooms, to gentlemen. 617 S. BURLINGTON. Phone 20992.

TO LET—Nice room with or without board, all home comforts. 1264 W. 39TH ST.

TO LET — Parlor bedroom, private home, breakfast; gentleman. 461½ LUCAS.

TO LET—Attractive airy room. Wonderful view. Westlake-Wilshire. 557894.

TO LET — To refined gentlemen, private home, breakfast. VERMONT 2379.

TO LET—Sleeping room, suitable for one gentleman. 129 S. ARDMORE.

TO LET—Will share double apt., with 1 or 2 girls. MAIN 1183, Apt. 200.

TO LET—Furnished room in private home. 5537 LEXINGTON AVE. Near 3 car lines.

TO LET—Furnished front room to gentleman. 1225 W. 36TH PLACE.

TO LET—Furnished room, private home. Gentleman preferred. 326 W. 23RD ST.

TO LET—Sunny 4-room upstairs flat; no children. 1663½ NORMANDIE.

TO LET—Pleasant front room, private family, West Hollywood. 1107 DETROIT ST.

TO LET—Good room, kitchen. Tel. 41421. OENUM.

TO LET—Large furnished sleeping room with kitchen privileges. 579556.

TO LET—Single rooms in modern apartment-house. 558396.

TO LET—Nice sunny room and bath. $5 week. 1138 LAVETA TERRACE. Wil. 4831.

TO LET—3 rooms, furnished. Adults. 4246 S. FLOWER. Ph. South 110-M.

TO LET—Sunny furnished room. Prefer gentleman. 817 W. 53RD ST. 26679.

Unfurnished.

TO LET—Three unfurnished rooms with bath and pantry. Adults only. Get information at 1340 S. OLIVE.

TO LET—3 unfurnished rooms, use of bath, prefer ladies employed. 978 S. NEW HAMPSHIRE AVE. West 11th car.

TO LET—Walking distance, two nice large rooms, for light housekeeping. Modern. Reasonable. 219 N. OLIVE.

TO LET—2 housekeeping rooms, bath connecting. 456 E. 27TH ST.

Housekeeping.

TO LET—
ENTIRE FIRST FLOOR.
Lovely home, 4 beautifully furnished rooms, kitchen, bath, 75532; only $30 per week. Children welcome. Pico car. 1120 Fedora. Have many housekeeping rooms. TOURIST ROOMING SERVICE, Main 3861. 507 Chamber of Commerce.

TO LET—Room and board for two, refined persons, a real home. Good home cooking, every possible privilege of a home, close in, splendid car service, $55 each. 1723 S. BONNIE BRAE. West 426.

TO LET—In flat, Adams and Grand, sleeping-room for two, kitchen and shop privilege or would share flat. Address Y, box 79, TIMES OFFICE.

TO LET—Furnished porch, heat and light housekeeping if desired, for one person, good location and telephone service. $18 month. 1143 W. 7TH ST., corner Lucas ave.

TO LET—Large front rooms, furnished and kitchen privileges; suitable for man and wife. Call at 2416 TRINITY ST. Take Maple ave. or San Pedro car.

TO LET—Vacant 1st, elegant suite of 2 rooms, bath and shower; breakfast privileges; use of garage. 5600 HOLLYWOOD BLVD.

TO LET—Two nice large rooms, private family, kitchen privileges. $8, $7. S. Pasadena cars. 3559 PASADENA AVE.

TO LET—Sunny room with inclosed sleeping porch, furnished in ivory, beautiful Westlake home. References. 55503.

TO LET—Housekeeping room for one or two working people. $30. Call 1171 W. 31ST, after 2 o'clock.

TO LET—Three modern furnished rooms for housekeeping; ground floor. 935 VALVERDE ST. Boyle 3328.

TO LET—3 unfurnished rooms for housekeeping, in private home. Other house and garage privileges. 219 W. 38TH ST.

TO LET—2 rooms, nicely furnished for housekeeping. 136¼ W. 22ND ST.

TO LET—Light housekeeping room. $8 per week. 105 S. BUNKER HILL.

TO LET—Furnished room with kitchen privilege. Also garage. 1060 W. 31ST ST.

Rooms and Board.

TO LET—Very large front room, hardwood floors, furnace heat, handsomely furnished in mahogany. Twin beds, private family. Few other guests. Breakfast and evening dinner. 900 S. WESTLAKE. Wilshire 1473. West 9th car.

TO LET—Large rooms with running water for two, or family, also single room, in handsome Westlake home. Pool table, furnace, garage, near 2nd and Bonnie Brae. 2000 MIRAMAR ST. 5570755.

TO LET—Single or double, 2 communicating rooms with bath. To business gentlemen. Breakfast and evening meals. Furnace heat. Garage. Home cooking, nice location. 1925 S. FIGUEROA.

TO LET—BELVEDERE SANATORIUM, 817 N. Hollenbeck st. Boyle 622, for tuberculosis patients; $20 up, according to requirements. Special attention to food.

TO LET—Wanted, 1 or 2 young ladies, preferably University of Cal., South Branch students, for room with board if desired, 2 blocks University. 632 N. BERENDO ST.

TO LET — Christian Science boarding and rest home, close to church, heated and sunny rooms, pleasant surroundings. For particulars, phone WEST 496.

TO LET—Room and board for gentlemen, beautiful private home. EXCELLENT BOARD, $65 month. Fine location; everything very nice. 977 ELDEN AVE. 53850.

TO LET — Very desirable room with first-class board in well appointed house. TEKO LODGE, 981 S. Hoover. 54892.

TO LET—Room with board in private family. Employed married couple preferred; garage. 1517 S. WESTMORELAND AVE.

TO LET—Large sunny room with board. Furnace heat, telephone and garage. 136 N. RAMPART BLVD.

TO LET—Elderly or invalid people given best care and food. Beautiful private home. Furnace heat. 1500 W. ADAMS. 73371.

TO LET—Board, room, laundry. Gentleman. Private family. References. $16 week. 1170 EDGAR or 104TH ST., off Vermont.

TO LET—Extraordinary location, secluded, quiet place to rest, in private home of a nurse; day or week. 15634.

TO LET—THE PEPPERS, pleasant home for elderly invalids; good board, kind attention. Reasonable. Phone GLENDALE 960-M.

TO LET—Board and room for 2 people, private room, every modern convenience. 1682 ECHO PARK AVE.

TO LET—Rooms and board, home cooking, $15 a week. Permanent persons employed. Garage. 1345 NORTH VINE, Hollywood.

TO LET—Lovely front room, suitable for 2; breakfast and evening dinner. IDEAL HOME. 5408 HOLLYWOOD BLVD. 597588.

TO LET—Board and room to gentlemen. Permanent roomers. 1911 SUNSET BLVD.

TO LET—First-class room and board for gentlemen. 753½ MERCHANT ST.

TO LET—Good home, for young lady employed. 3 meals. $9. VER. 4264.

TO LET—Lovely room with excellent board for two; Westlake district. 54418.

TO LET — Old people and convalescents boarded and cared for. SOUTH 164.

TO LET—ROOMS.

Furnished. Unfurn. Hskpng. Board.

Rooms and Board for Children.

TO LET—Best care and kindergarten training for one or two young children in private home. Phone GARVANZA 439.

TO LET—C.S. nurse, care for infant, small girls. In home. WEST 2371.

Hotels and Rooming Houses.

TO LET—
ROOMS—ROOMS—ROOMS.
STILLWELL HOTEL,
838 S. GRAND AVE.
TEN-STORY—FIREPROOF.
JUST THE PLACE FOR AUTO PARTIES.
RATES REASONABLE.

TO LET— HOTEL MELROSE,
GRAND AVE. BET. 1ST & 2ND.
Under new management. First-class family and tourist hotel. 150 outside rooms with private and detached baths, steam heat. Elevator, private phones. Pool and billiard rooms. Call or phone for rates.
H. T. BARNETT. W. H. PLAM, Proprietors.
Pico 1121—10974.

TO LET—VANDERBILT HOTEL,
326 SO. HOPE.
Now is the time to locate for winter. Choice rooms, reasonable rates. Free phone every room. Public shower, bath, refined atmosphere. PICO 1770.

TO LET—Newest furnished hotel in L. A. Hot and cold running water every room. Shower; tub baths. Free phone. Rates $1 day. HOTEL TRUFFO, 312 Sunset Blvd., between Old Plaza Church and N. Bdwy. tunnel. 63762.

TO LET—HOTEL WEST-DEL. Six sunny, newly furnished outside rooms. Rates $45 up. Board $50 a month per person. Lobby, roof garden, garage. 817 W. 23RD ST. West 6932.

TO LET—Catalina, the cheapest and best place in California to live; rooms and apts. now, this summer rooms, $1 a day; apt., $1.50 and $2 a day. Write J. McAFEE, Avalon, Cal.

TO LET—Garland Hall, 728 Garland ave., best American plan hotel in Southern California; excellent table, beautiful grounds; walking distance center of town. MAIN 8784.

TO LET—When away from home, make your home at Hotel Dickinson, Beacon between 7th and 8th, clean, light, airy rooms reasonable rates.

TO LET—FLATS—Furnished.

TO LET—
We have a dandy furnished flat at $100 per month, on 3 to 5 months' lease. Another one of 3 bedrooms, elegantly furnished, at $200. See Miss Miller for all rentals. Large list to choose from. Phone Wil. 1464.
FRANK MELINE CO.,
Wilshire Blvd. at Vermont.

TO LET—1244 ARAPAHOE ST. 4 sunny rooms upstairs; beautiful street, front porch, sleeping porch, large well lighted dressing-room, hardwood floors, choice flowers, trees; everything modern. 2 disappearing beds. ½ block to Pico st. car and best stores, movies, etc. Unfurnished or elegantly furnished. Key downstairs. $65 on lease.

TO LET—Will rent my beautiful Colonial cottage flat on corner, St. Andrews, 4220 W. 5th st. Responsible people who wish a permanent home, 6 rooms, maid's room, overstuffed mahogany furniture, all in harmony, 2 baths, garage. Positively the most beautiful flat in Wilshire; $275, lease.

TO LET—Completely furnished 6-room flat, near new Ambassador Hotel, 3 sleeping rooms, 2 baths, shower, garage, janitor service. Can give immediate possession. 2960 W. 7TH STREET.

TO LET—Beautiful furnished sunny 6-room upper flat in white plaster building, outside balcony, 2 bedrooms, sleeping porch, 3 blocks from Echo Park. See this first, you will look no farther. $125. 1412½ CALUMET AVE. Phone Bdwy. 8318.

TO LET—
IN THE DEVONSHIRE.
Beautifully furnished 5-room flat, excellent neighborhood, 1 block from Westlake Park and Wilshire Blvd. 513 Carondelet, DEVONSHIRE APTS., or 2518 Ocean View.

TO LET—...; half of double cottage, 2 large rooms, kitchenette, private bath, garage, hot water and lights furnished, 2 adults. Hoover-Manchester or University-Manchester car. 940 W. 76TH ST.

TO LET—Hollywood way, 12 minutes from business center, four beautiful large rooms, sleeping porch, garage, grand views. $75 per month; nicely furnished. 813 N. BONNIE BRAE.

TO LET—4 rooms, beautiful large living-room, 2 bedrooms, kitchen and bath; desirable; 15 minutes' walk; stationary tubs. Rent $75. Crown Hill district. Apply 1325A WEST 4TH ST.

TO LET—Exceptionally well furn. 5-rm. upper flat; S. and E. front; ivory finish; rose and blue drapes. Wil. dist. Lease. Garage. Adults only. $150-$175. Heliotrope Dr. car. 3571 WHITE HOUSE PLACE. WIL. 2219.

TO LET—Furnished, 4-room modern flat, 15 minutes out on Hollywood cars. Player piano, sewing machine, telephone. 2 double beds. Adults. Will lease 6 months, $125. Call 558757.

TO LET—Four-room upper flat, newly furnished, very desirable, $150 month, on year lease. High location. 3170 SAN MARINO AVE. Call Thursday after 1:30. Phone 599831.

TO LET—Lower 4-room flat, hardwood floors, built-in bed, spacious bathroom. $60 per month. Adults only. No pets. 702 W. VERNON AVE.

TO LET—Upper ½ new duplex home, 5 rooms, $125. Phone 74617. 2300 WEST BLVD. One block from Lafayette Square, bet. Adams-Washington.

TO LET—Furnished, 4-room new flat and garage. $85-$90 month, will lease for 6 months or year. 243 W. 56TH ST., or phone Pico 964, 62940, W. L. Brownlee.

TO LET — Completely furnished 6-room flat, new, up-to-date and sunny, at 282 S. RAMPART BLVD.

TO LET—Exceptionally well furnished 5-room flat, 2 bedrooms, piano, garage; adults 1936 OAK ST.

TO LET—Beautiful 5-room furnished flat. 7062 HAWTHORNE AVE., Hollywood.

TO LET—East lower flat, 6 rooms, porch, yard. Wonderful view. Westlake district. 6 months $125. WILSHIRE 701.

TO LET—4-room, well-furnished flat, close to car line, $125 per month. ERNEST A. BECKER, Real Estate, cor. 7th and Vermont.

TO LET—Elegantly furnished flat, 2 bedrooms, piano, garage. Adults. 1936 OAK STREET.

TO LET—Hollywood, sunny upper 5-room flat, completely furnished. Garage. Adults only. Available at once. 5273 SUNSET BLVD.

TO LET—Completely furnished 4-room upper flat, very attractive. 309½ S. HOOVER. 85, 71876.

TO LET—Upper south 6 rooms, 2 baths, garage, 1 block Western. 501 S. MANHATTAN PLACE.

TO LET—Elegantly and completely furnished 5-room flat, tiled bathroom, garage if desired. 2007 CAHUENGA.

TO LET—4-room furnished flat. 970 S. HOOVER.

TO LET—Beautifully furnished flat. 3044 W. SEVENTH ST.

TO LET—FLATS—Unfurnished.

TO LET—
HOUSES—BUNGALOWS—FLATS,
APARTMENTS.
ANYWHERE—ANY SIZE—ANY PRICE.
City—Suburbs—Beaches.
If there is a home, apartment or flat available to meet your requirements we have it, or will help you find it.
COMBINED LIST OF 175 LEADING AGENTS FREE—City Maps, Guide Books and Reliable Rental Information—FREE.
STRANGERS AND NEW ARRIVALS GIVEN SPECIAL ATTENTION.
BARKER BROS., 724 SOUTH BROADWAY.
Members L. A. Realty Board.
Pico 1840. Main Floor. Automatic 10423.

TO LET—
FLATS.
BUNGALOWS. HOUSES.
FURNISHED AND UNFURNISHED.
A complete list of every desirable rental property in Wilshire, West Adams and Hollywood. If your time is limited see us today.
FRANK MELINE COMPANY,
Wilshire at Vermont. Wilshire 1464.

TO LET—1 lower 5-room unfurnished flat, just 20 minutes from heart of city. All built-in features and strictly up-to-date, opposite park and high school. Magnificent view. Nothing finer in So. Cal. Surroundings and environment the very best. On yearly lease at $75 per mo. Take Pasadena shortline and get off at Bank st., walk 1 block west to cor. BANKS & FREMONT STS. So. Pasadena.

TO LET—5-room flat, beautiful in every respect; woodwork solid mahogany, with all modern improvements, and located in the finest part of Los Angeles, 1 block from Wilshire and one block from the new Ambassador Hotel. 739 S. BERENDO ST.

TO LET—317 S. New Hampshire st., one of the most desirable unfurnished flats in Wilshire district. 3 bedrooms, 2 baths, east, south and west exposures. Beautiful outlook. $150 month, year lease. Adults. 568602.

TO LET—
NEW WILSHIRE FLATS.
Six large rooms and 2 baths each. 411 SOUTH BERENDO. Rent $140 mo., 1 year lease. TELEPHONE 560063.

TO LET—New modern 4-room flats, $70 for lowers, $75 for uppers. Located on 14th st., at corner Burlington. Keys, 1356 Burlington, Pico st. car. HARRY F. PARKER, Agent. 2304 S. Grand. 20277.

TO LET—5-room upper flat in attractive plaster 4-family building, 1113 S. Fair Oaks ave. Has many built-in features and conveniences. Elaborately finished. Only $80. Call Miss Rush. R. M. GALE COMPANY, 503 S. Spring sts. 668-59.

TO LET—Beautiful upper 5-room flat. Mahogany finish, few doors south of Wilshire Blvd. Will give lease. $140 per month. Call any time after 10 o'clock Monday, 67... S. BERENDO.

TO LET—Upper clean airy 4-room flat and garage, close in; good car service; open fireplace. Rent $75. ERNEST A. BECKER, cor. 7th and Vermont.

TO LET—Or Lease: New modern flats, $25 and $35; electricity, gas, water free. 6890 HOLMES AVE., block from Watts car. 6c. Call a.m.

TO LET—Very desirable bungalow, flat, 5 extra large sunny rooms, garage, $75. Adults. 5709 CARLTON WAY, Hollywood. Immediate possession.

TO LET—Upper flat of modern duplex house, 6 rooms, all newly painted and papered. Must be seen to be appreciated. $125 month. No children. 1135 W. 36TH ST.

TO LET—Two flats, new, 253 N. Rita ave., Huntington Park. 5 rooms, bath and garage each. HENRY A. WOODARD, care 308 Merchants' National Bank Bldg., city.

TO LET—Unfurnished 5-room upper flat, hardwood floors, lots of sunshine, nice yard, garage, near car, walking distance. Price $100. 843 BEACON.

TO LET — 3 rooms, bath, 2 porches, kitchen and bath, white enamel. Hardwood floors, $40. 436 N. LAKE. Wil. 3842.

TO LET—5-room two-story modern duplex, 2 bedrooms, bath, above. Ideal location. Two adults. 2015 7TH AVE. West 4074.

TO LET—FLATS—Unfurnished.

TO LET—For Lease.
NEW HOLLYWOOD FLAT.
Four-family white stucco flat, 6 rooms each. An ideal place to furnish and sub-rent. Good 5-year lease.
W. S. Johnson—Pico 964.
H. B. ESHLEMAN REALTY CO.
62940. 1ST & 2ND FLOORS, 345-347 S. Hill.
OPEN EVENINGS UNTIL EIGHT.

TO LET—Beautiful unfurnished 4-room flat on 5th ave., near Pico; rent $75; will give lease if required. 65499; eve., GAR. 1989.

TO LET—4-room upper modern corner flat, unfurnished. 479 W. 45TH ST. Owner, Wilshire 4643.

TO LET—Today, unfurnished large 5-room flat, near Westlake, garage, $100. Will lease. Phone 59398.

TO LET—Three-room flat in rear house, all built-in features, $35. 145 W. 27TH ST.

TO LET—5-room unfurnished flat in Wilshire district. 979 S. NEW HAMPSHIRE AVE.

TO LET — 5 rooms, unfurnished. 1307 MYRA ST.

TO LET—Lower floor at 2500 ROMEO. $60.

Moving, Transfer, Storage.

SERVICE THAT SATISFIES—
For furniture and piano moving, baggage and general commercial hauling, daily trips to all beaches and special trips to all Southern California points.
DE LUXE TRANSFER & STORAGE CO.,
910 S. Figueroa. Phones, 63801, Main 3684.
"De Luxe Service Will Please You."

TO LET—Household moving, general transfer, long trips. First-class equipment. Large truck bodies. Picnic parties. Get our prices, contract or hour work. Day or night. West 3163. KEY MOTOR TRANSFER.

TO LET—APTS.—Furnished.

TO LET—Beautiful 3-room furnished apartment in a very exclusive apartment-house; four doors off Wilshire blvd., $225 month to month, or $175 on lease; first and last months' paid. Daily maid service; day and night clerks; telephone service. All incidentals included. Exceptionally fine. Phone WILSHIRE 6173.

TO LET—$70, in beautiful private home in Rogers Park. Bedroom, private living-room with piano, kitchen privileges, tile bath; 2 large closets; garage if desired. Hoover-Manchester or University-Manchester car. Ref. exchanged. 1013 W. 74TH ST.

TO LET—In St. James Park adjoining Chester Place, 4-room bungalow on 4th floor. Plainly furnished, steam heat, janitor service. No elevator. MAYFAIR APTS., 40 St. James Park. 22079; University car.

TO LET—MARLBOROUGH APT., 1355 S.
HOPE ST., SINGLES AND DOUBLES:
ADULTS ONLY. WALKING DISTANCE.

TO LET—LARCHMONT APTS., corner Main and Washington. 2 and 3-room furnished apts., bath and showers, handsomely furnished, lobby, billiard, ballroom; ideal location. Call South 920.

TO LET—
ALEXANDRIA APTS.,
1053 Estrella ave.
Nicely furnished single and double apt., steam heat. 22738. University car.

TO LET—GOLD APTS., 317 N. Figueroa. Very desirable double apts. Will accommodate four. Two wall beds, large kitchens and baths. $55 to $65 per month. Five minutes' walk from 1st and Broadway.

TO LET—Beautifully furnished double apartment and sun parlor, newly decorated and tinted, new rugs and new furniture, $65 per month. 24 ROSE AVE., Venice. Phone 61643.

TO LET—Management knows every Los Angeles vacancy, why worry? Come early. Strangers receive special attention. APARTMENT ACCOMMODATION BUREAU, 502 Grosse Bldg., 6th and Spring.

TO LET—MONTCLARE APTS.,
2007 OCEAN VIEW AVE.
Single apt., sub-lease, $75. WILSHIRE 5814.

TO LET—4-room apt., furnished for housekeeping. Cor. 40th and McKinley ave. $30 per mo. Call evenings or address Y, box 19, TIMES OFFICE.

TO LET—2 apartments, beautifully furnished. Light, heat and water. Large lawn, garage, maid service. Admit children. Exclusive locality. 3003 S. FIGUEROA.

TO LET—3-ROOM APARTMENT, HALL AND TILE BATH. ELEGANTLY FURNISHED. CORNER. FRONT. PRICE $100. 557019.

TO LET—Furnished apt. with kitchen privileges. 4306 S. HOOVER ST. Grand ave. car line. Adults.

TO LET—Lower floor, private home, four rooms and bath, furnished; walking distance. 1334 W. 4TH ST., or phone 558303.

TO LET—5 large rooms, partly furnished, in nice location, $60 a month; no children. Call 24472 between 12 and 2.

TO LET—Furnished apt., very close-in; clean and sunny, single and double. Adults. 632 MAPLE AVE.

TO LET—An elegant corner double apartment, sunny, $125. Adults only. ST. CATHRYN APTS, 725 Bixel st.

TO LET—Nicely furnished 4-room apt., bath, Hollywood car to Alvarado. 2118 KENT ST.

TO LET—Beautiful furnished double with sleeping porch. THE ALBEMARLE, 2343 Scarff st. University car.

TO LET—Double furnished apartment, $50. ILLINOIS APARTMENTS, 435 N. Figueroa. 65160.

TO LET—Elegant 5-room flat, sunny side, or lease. $65; furnished $85. 1923½ KENT ST., near Sunset. Main 2683.

TO LET—$40; tastefully furnished 3 rooms and bath, private back and front entrance. To couple. No dogs. BOYLE 4487.

TO LET—3-room sunny front apartment. Steam heat. Price reasonable. 2002 SUNSET BLVD.

TO LET—Large double apartment, 2 beds, elevator, new brick building. $125 per month. 681 S. BURLINGTON.

TO LET—Sunny, clean 3-room apartment. private bath. 1127 EL MOLINO ST. Take W. Pico car.

TO LET—3-room apartment, furnished. Adults. 221 E. 14TH ST.

TO LET—Single apartment, $45, one double apartment, $65. 343½ W. 21ST ST.

TO LET—Desirable 4-room furnished apartment. Inquire on premises. 4259 S. MAIN.

TO LET—One 3-room furnished apartment, $45. 912 DIAMOND ST.

TO LET—3 rooms, very modern, adults only. 115-A N. BOYLSTON.

TO LET—Two three-room apt. partly furnished. No children. TEL. 64916.

TO LET—DAVENPORT APTS., 721 Westlake ave. Attractive, sunny, double apartment.

TO LET—Furnished apartment and sleeping room, close in. 1417 S. FIGUEROA.

TO LET—Furnished double apartment. LUCILE APTS, 934 Arapahoe st.

TO LET—POTTER APTS. Venice, Ocean front, single and double. Rates reasonable.

TO LET—$40; all utilities free; 2 large sunny rooms. 146 W. 25TH ST.

TO LET—3-room apt., $35, bath. 233 N. FLOWER ST.

TO LET—Crawford, sunny apts., special wkly. rates, walking dist. 941 GEORGIA. 556873.

TO LET—APTS.—Unfurnished.

TO LET—2 beautiful large sunny connecting rooms and kitchenette, private entrance. $38.50, gas and electric lights included. Address Y, box 117, TIMES OFFICE.

TO LET—One of the finest apartments in Hollywood, located at 1801 N. Gower. Rent $125 a month. PHONE 67371 for appointment to inspect.

TO LET—Hollywood, large combination living-room, light and clean. Also tent bedroom, high and sunny; adults; $25. 59298.

TO LET—Beautiful 6-room duplex flat, finest locality in West Hollywood. 1756 SIERRA BONITA. Phone 2711.

TO LET—HOUSES—Furnished.

TO LET—
RENTAL SPECIALISTS.
We have furnished and unfurnished houses and flats in Wilshire, Hollywood and Southwest, ranging in price from $125 to $500. For high-class rental properties call MISS RUSH, 66175; Pico 3874. R. M. GALE CO., 503 SOUTH SPRING.

TO LET—Completely furnished 4-room bungalow in beautiful manor court; 2 large bedrooms. Located at 1803 N. BRONSON AVE., Hollywood. Price $150 month. Includes garage and telephone service. Open for inspection between 11 and 3. 53848.

TO LET — My home, completely furn. 8 rooms, 3 bedrooms. Furnace, piano, garage. Reasonable to right party. Adults. 1407 S. NORTON, near Pico.

TO LET—Bungalow, elegantly and completely furnished, adults only. Call 1907 S. ARLINGTON, between Washington and West Adams.

TO LET — Beautifully furnished 10-room house, Victrola, garage, servant's quarters, furnace. $225 per month. 1271 3RD AVE. 73842.

TO LET—Attractive completely furnished 7-room house. 3 bedrooms, automatic heater, baby grand piano, close in. 1347 BURLINGTON AVE.

TO LET—Beautifully furnished Wilshire home. Oriental rugs, mahogany furniture, player piano, furnace, garage, etc. 128 S. HOOVER. 54776.

TO LET—Refined people to share 8-room house, Wilshire or Westlake district; 3 adults; have furniture. Address Y, box 80, TIMES OFFICE.

TO LET—5 rooms, new and nicely furnished. 2 beds. Adults. VISTA DEL MAR COURT, 2003 Vista Del Mar ave. Hollywood 4008.

TO LET—
HAVE LISTS OF PLACES.
WILL SHOW WITH CAR.
CURTIS Wils. 3900. 1515 W. 7th.

TO LET—Beautiful home, garage, furnace, flowers, fireplace; fine view, will lease if option to buy. Best value in city. 210 N. AVENUE 66.

TO LET—Cozy little bungalow, furnished, in exchange for board of one lady, 20 minutes from Broadway, block from car, up hill. 557774.

TO LET—Homelike, modern 8-room house, completely furnished, silver, linen, etc. Three bedrooms, sleeping porch, garage. 2620 BUDLONG.

TO LET—4-room bungalow, furnished, and garage, $75 per mo. Tel. and water paid. Call or phone 8445 EAGLE ST., phone Boyle 4318.

TO LET—To two adults, a small well-furnished bungalow with garage. $55 per month. 595 W. 21ST ST.

TO LET—Fine 10-room home, completely furnished, exclusive West Adams district. Reasonable. 72750.

TO LET—In beautiful Hollywood, corner, 9 rooms, completely furnished. 1857 N. NORMANDIE. Holly 1693.

TO LET—Hollywood bungalow, furnished, $75, lease required. Hollywood car. 1443 N. MARIPOSA.

TO LET—5-room cottage, nr. ocean. 43 ROSE, Ocean Park. 52524, city.

TO LET—HOUSES—Furnished.

TO LET—
FREE RENTAL INFORMATION.
Save yourself time, worry and expense. See us in the morning and be settled in your new home by night.
HOUSES, BUNGALOWS, FLATS, APARTMENTS, FURNISHED AND UNFURNISHED.
In Wilshire, Westlake, Hollywood, Southwest.
QUICK, EFFICIENT, RELIABLE SERVICE GIVEN TOURISTS AND STRANGERS.
Houses, bungalows, flats for sale. In Wilshire, Hollywood, Southwest. All sizes, all prices.
HARRY GROSSMAN,
Los Angeles' Leading Rental Office.
Member Los Angeles Realty Board.
203-4-5 HAAS BLDG.,
Seventh and Broadway.
Phones: 64374. Main 1365. 63471.

TO LET—
A COMPLETE UP-TO-DATE LIST
Of houses, flats, bungalows, both furnished and unfurnished. In the best residence districts of Los Angeles and vicinity. New ones being listed daily. If we haven't what you want today let us take your application and notify you when it can be filled.
WRIGHT-CALLENDER-ANDREWS CO.,
Wright and Callender Bldg.
10745 408 S. Hill. Main 8040.
Established 1897.

TO LET—
WILSHIRE HOME.
Contains 9 large rooms, 2 baths, gas furnace; completely and very comfortably furnished. Large grounds. Garage. $250 per month. A snap.
See this; if you don't like it, we have many other furnished houses and flats. Every listing personally inspected before we recommend it to you. You can depend on them.
FRANK MELINE COMPANY,
Rental Dept.
Wilshire at Vermont. Wil. 1464.

TO LET—$250, One of the most attractive homes in one of the best residential sections, 6 rooms, furnished in solid mahogany, oriental rugs, furnace, garage. Immediate possession given.
We also have a number of new colonial bungalows, newly furnished, in Wilshire section, at $225 upward.
CALL MISS RUSH. 66859.
R. M. GALE CO., 503 S. SPRING.

TO LET—
In Hollywood. Chalet, 5 rooms, 4 bedrooms. Furnished. Fine location. Will lease, $200 per month. Call Miss Johnson.
HUBBARD-EVANS-HOIT,
3691 Wilshire Blvd., near Hobart.
560691.

TO LET—
FURNISHED AND UNFURNISHED
HOUSES—FLATS—BUNGALOWS
IN
WILSHIRE, HOLLYWOOD AND WEST ADAMS DISTRICT.
RENTAL DEPARTMENT,
KELLS & GRANT,
REALTORS.
56385. WILS. 2664.
WILSHIRE BLVD. AT WESTERN AVE.

TO LET—
Houses. Bungalows. Flats.
Furnished and Unfurnished.
Exceptionally desirable locations.
Call MRS. GRANT, 567637. 567393.
HARRY H. BELDEN,
3910 W. Sixth st.

TO LET—
HOLLYWOOD
HOUSES. FLATS.
FURNISHED AND UNFURNISHED.
FOR COMPLETE LISTINGS SEE OUR HOLLYWOOD OFFICE.
R. M. GALE CO. Holly 544. 57395.
6408 HOLLYWOOD BLVD.

TO LET—
HALF OF NEW DOUBLE BUNGALOW.
4 rooms, extra disappearing bed, large dressing-room, tile sink and bath. Never been occupied. Nicely furnished. $125 per mo. Garage. 400 N. HARVARD BLVD.

TO LET—Wilshire district to refined eastern tourists my home, elegantly, completely and comfortably furnished, overstuffed furniture, walnut and mahogany, six large sunny rooms, 3 bedrooms, twin beds, Persian rugs, gas radiant gas furnace, Ruud heater, garage. 107 N. KINGSLEY DR. 568204.

TO LET—Half of a new stucco house, 4 rooms, disappearing bed, partly furnished, and garage, on 5321½ SIERRA VISTA AVE., one block north of Santa Monica blvd., one block west of Western ave. Take South Hollywood car. Rent $85. Adults only.

TO LET—
HOLLYWOOD, FIVE-ROOM, well-furnished bungalow, nice lawn, flowers, garage, also phone. Reasonable rent. See SUNSET REALTY CO., 867 N. Western ave.

TO LET—Elegantly furnished brand new, 6-room bungalow, Oriental rugs, overstuffed and old ivory furnishings, artistic to a degree. Call after 12 p.m. 2972 CHULA VISTA WAY, nr. Cherokee ave. For lease six months or one year.

TO LET—Free rent to couple or mother and daughter who are willing to share my 5-room house in country, 17 miles from Los Angeles. Lady alone. Address Y, box 66, TIMES OFFICE.

TO LET—½ double bungalow 4 rooms, beautifully furnished; one bedroom, garage, couple preferred. Rent 6 weeks $200. Call 9 till 12, 253 S. HOBART. Wilshire 394.

TO LET—$150; furnished; my attractive 4-room sunny bungalow; excellent car service, phone; adults only. 523 S. CARONDELET. Bungalow No. 1. 54981. Call mornings.

TO LET—Attractive 6-room bungalow, completely furnished. Piano. No garage. 20 minutes from Broadway. Water paid owner. $100 per mo. 1325 W. 30TH ST., just off Vermont.

TO LET—Completely furnished modern 5-room bungalow, 4 large bedrooms, sewing machine, piano, garage, $125 month. Lease to permanent tenants. 409 W. 46TH ST. Phone 28291.

TO LET—$85; 5-room bungalow, hardwood floors, piano, garage. Adults. References. GARVANZA 2159.

TO LET—Only $30. Cozy half double rear house, 3 small rooms, furnished. See OWNER. 1455 E. 47TH ST.

TO LET—House, 124 E. 54TH ST. To a small, careful family. Four rooms and sleeping porch. Garage. $50 month.

TO LET—Furnished east half of double house, 5 rooms, $50. Adults only. 4604 W. 18TH PL.

TO LET—5 rooms, new and nicely furnished, 2 beds, adults. VISTA DEL MAR COURT, 2003 Vista Del Mar ave. Holly 4008.

TO LET—Southwest, 6-room, well-furnished bungalow, sleeping porch, piano, garage. Adults. No pets. Key 4608 ORCHARD AVE.

TO LET—Spacious 6-room bungalow, player piano. Ideal neighborhood. 1425 W. 37TH DRIVE. $100. Shown 10 to 3.

TO LET—Completely furnished 7-room house, double garage. Immediate possession. $200. 920 S. NORMANDIE. 567211.

TO LET—Large living and sleeping rooms, bath, phone, garage, fine location. $65 per month. 445 W. 33RD ST.

TO LET—Modern furnished 5-room bungalow and sleeping porch, $75. 3217 ARVIA AVE. Lin. 3635.

TO LET—Completely furnished 11-room residence; 5 bedrooms. 1721 SOUTH HARVARD; $200.

TO LET—Large living and sleeping rooms, bath, phone, garage. Fine location. $65 per month. 445 WEST 33RD ST.

TO LET—Hollywood, bungalow, 1263 N. Hobart, furn. 4-room modern, garage, $85. GEO. C. BELL, owner, 10525; res. 73043.

TO LET—Wilshire district, 6-room bungalow. 2 bedrooms, garage. 541 N. ST. ANDREWS PLACE.

TO LET—Furnished and unfurnished bungalows and houses. WEST ADAMS REALTY CO., West 1408.

TO LET—Furnished 4-room house, garage. 1140 S. WESTERN AVE., rear. Adults. Owner on premises. 9 to 4.

TO LET — Furnished bungalow in court. 1723-B GARFIELD PLACE, Hollywood.

TO LET—5-room furnished house. Adults. VER. 1729 or Bdwy. 3518.

TO LET—My home in Pico Heights; 7 rooms, completely furnished, $125. WEST 1076.

TO LET—Exceptionally furnished 4-room doll bungalow; no children. 213 W. 47TH PL.

TO LET—Completely furnished 5-room bungalow, clean, reasonable. 1437 W. 58TH ST.

TO LET—Furnished or unfurnished, 4-room house. 3826 HOMER ST. Main 1278.

TO LET—HOUSES—Unfurn.

TO LET — Are you a wage-earner and a rent-payer? If so, furnish us your name and address, then we will mail you full particulars how to beat the high rents. No obligation. Do it now. It will pay you. GREAT WESTERN INVESTMENT CO., 531 Merchants National Bank Bldg. 14853.

TO LET—Five-room cottage in bungalow court, two bedrooms, one separate entrance. Hardwood floors, floor heater, free water, telephone. No car fare. Fifteen minutes' walk from Third and Broadway. Six minutes by Hollywood car. $75. See owner after 9 a.m. 479 CUSTER ST.

TO LET—Four-room bungalow in bungalow court. Two disappearing beds, floor heater, free telephone and water. No car fare. Fifteen minutes' walk from Third and Broadway. Six minutes by Hollywood car. See owner after 9 a.m. $50. 479 CUSTER ST.

TO LET—High class houses, furnished and unfurnished. Renting from $20 to $400. We can give you most any kind of a house you want. MABERY REALTY CO., 802 S. Figueroa.

TO LET—Unfurnished upper duplex, five rooms, sleeping porch, garage and store room, hardwood floors, ivory and mahogany finish, best location; adults only; references. 1240 ELDEN. $100 mo. Ph. 55347.

TO LET—Unfurnished 7-room cor. chalet, built-in features, gas floor heater, automatic water heater, garage, lawn, cared for; immediate possession. 724 WEST COMMONWEALTH, Alhambra.

TO LET—Only $40, cosy half double modern house, 4 rooms unfurnished. Private bath, gas, electricity. Adults only. OWNER, 1455 E. 47TH ST.

TO LET—5-room Hollywood bungalow, 1201 Ogden Drive. Reasonable to party making first mortgage loan thereon. Would sell. Value $7000. AKERS, owner, 54559.

TO LET—Hollywood, 6-room bungalow unfurnished. 2 bedrooms and sleeping porch. Year lease, $100 mo. Worth $150. West Hollywood. ELLISON, 14498.

TO LET—HOUSES—Unfurn.

TO LET—
SMALL HOMES
2 and 3 rooms
On a rental basis or will build to suit. Small payment down.
City improvements
Fine schools
5c car fare
OCCIDENTAL COLLEGE DISTRICT.
Also fine lots and acres for building sites.
By auto go out Pasadena Blvd. and turn west on York Blvd. to Glassell Ave.
Take yellow car marked York Blvd. north on Spring St., or
Eagle Rock City car, north on Broadway to end of 5c fare to tract office. Tract phone Garvanza 2153 or Garvanza 1298.
WESLEY ROBERTS CO.,
Broadway 772. 408 Union Oil Bldg.

TO LET—
HOUSES—BUNGALOWS—FLATS
APARTMENTS.
ANYWHERE—ANY SIZE—ANY PRICE.
City—Suburbs—Beaches.
If there is a home, apartment or flat available, to meet your requirements, we have it or will help you find it.
COMBINED LIST OF 175 LEADING AGENTS FREE—City Maps, Guide Books and Reliable Rental Information—FREE.
STRANGERS AND NEW ARRIVALS GIVEN SPECIAL ATTENTION.
BARKER BROS., 724 SOUTH BROADWAY.
Members L. A. Realty Board.
Pico 1840. Main Floor. Automatic 10423.

TO LET—
UNFURNISHED
WILSHIRE BUNGALOW.
New, 5-room, white plastered bungalow, $125.
Also several unfurnished flats and duplexes, $75 up.
MISS MILLER, with
FRANK MELINE CO.,
Wilshire at Vermont. Wils. 1464.

TO LET—Unfurnished modern bungalow, 4 rooms and bath, nicely located, 3 blocks from the ocean, $45. 1208-A CABRILLO CANAL, Venice.

TO LET—By year. 2626 Dalton ave., ½ block from West Adams. Unfurnished house, 3 large sunny rooms, furnace, sleeping porch. $100 per month. Shown 1 to 3 p.m., or inquire 128 S. KINGSLEY DRIVE.

TO LET — My beautiful 10-room private home, unfurnished, in excellent condition. 1552 N. Kingsley Drive, near Hollywood Blvd. Rent $200 month. Give lease and immediate possession. Phone OWNER. Holly 832.

TO LET—4 rooms and bath, new, half of double bungalow, at 1616 Argyle ave., Hollywood, $75 a month, unfurnished. See PAUL C. HAHN, 1648 Cahuenga ave.

TO LET — Modern 6-room bungalow, large sleeping porch and sun parlor, garage; on beautiful corner. 3828 S. HARVARD BLVD. Phone owner, West 4960.

TO LET—8-room house, exceptionally arranged for renting rooms with garage, 4 blocks west of Broadway, $100 per month. 135 S. BUNKER HILL AVE.

TO LET — Unfurnished, 3-room bungalow just right for two people. 5507 CARLTON WAY, near Western ave.

TO LET—Vacant. Pretty double home, garage, large lot, $30 side; close in. 1413 PENNSYLVANIA AVE., near Brooklyn. Today.

TO LET—Modern 4-room furnished bungalow, 2 or 3 adults, $70. 713 E. 27th st. OWNER, 118-A W. 42nd st. South 5085-W.

TO LET—7-room bungalow, reasonable rent to good tenant. Immediate possession. Southwest. 28460.

TO LET—5-room unfurnished house; adults only: $50, with heat and light. Call at 2711 BUDLONG AVE.

TO LET—Unf. house, 4 rooms, attic. 475 PICKET ST., after 10 a.m.

TO LET—

Country and Suburban Homes.

TO LET—PALATIAL COUNTRY HOME, furnished, 12 miles east Los Angeles on double blvd. 8 rooms, 2 baths, servants' quarters detached, double garage, near school, possession at once, for six months at $150 per month. INTER-NATIONAL BROKERAGE CO., 529 Security Bldg. 61520. Spring & 5th sts.

TO LET—BEACH PROPERTY.

TO LET—6-room modern house, finely furnished in mahogany, everything new, close in, sunshine all day; reasonable rent. 115 FRASER AVE., Ocean Park. Phone Los Angeles 35830.

TO LET—Santa Monica Palisades. 7-room beautifully furnished modern residence; ideal garden. Call MAIN 3308.

TO LET—Furnished ½ double bungalow, 5 rooms, 2 beds. 36 PALOMA AVE., Venice.

TO LET—OR LEASE.

Miscellaneous.

FOR LEASE—
1 OR 2 FINE LOFTS
IN THE BEST BLOCK ON L. A. ST.
EACH ABOUT 6500 SQ. FT.
See MAX ELSNER, with
J. W. LEWIS CO. 518 Security Bldg. 13841.

TO LET—Lodge and meeting hall, afternoons and Tuesday, Wednesday, Thursday, Saturday and Sunday evenings. Hardwood floors for dancing, all modern conveniences. AMERICAN LEGION, 322½ S. Hill st.

TO LEASE—720 Wall, 50 years, lot 44x150, will help tenant finance building. FRANK TANDY, 702 Spring. Phone 16611.

TO LET—Garage, 2057 Leeward Ave., near 7th and Vermont. PHONE 53061.

Stores and Shops.

TO LET—
In Hollywood, next to Hollywood Hotel, 1720½ Highland ave., 5 offices, suitable for almost any kind of business, $25 and $40 per month, with lease. Better make haste as they will go quick.

TO LEASE—Fine cafeteria location, close-in, long lease.
See Mr. Wayt.
W. ROSS CAMPBELL CO., Realtors,
631 South Spring st. 10535.

TO LET—Store Lease.
Fine location, near 8th and Broadway, center shopping district. Call at 315 W. 6TH ST.

TO LET—OR LEASE—Store space, new building, fine location for tire store, battery or electrical service, top or body shop. 61789, business hours.

TO LET—Premises suitable for shoe store in ideal downtown location; excellent opportunity. Address Y, box 31, TIMES OFFICE.

FOR LEASE—Store rooms on Olive, Pico, Hoover, Washington and East 7th st. BRILL, owner. 347 S. Grand ave.

TO LEASE—Storeroom on Figueroa near 11th, 16x40, $65. OWNER, 1212½ Trenton, block west of Figueroa.

TO LET—Half of large second floor storeroom, good location, at 317 W. 6TH, room 200.

TO LET—Desk with telephone, $12. 536 CHAMBER OF COMMERCE BLDG.

TO LET—Part of front store, 1 show window. 927 S. GRAND.

TO LET—Storeroom in ILLINOIS APTS. 435 N. Figueroa. $25 per month. 65160.

TO LET—Large fireproof storeroom with elevator. 509 S. LOS ANGELES ST.

Offices and Desk Space.

TO LET—
In New Pantages Building, beautiful office suite on third floor. 15x25 feet. Never occupied. Apply at 311 or phone 65243 or 65244.

TO LET—Desk room with telephone, in elegantly furnished real estate office. Call MR. FAGON, 63239.

TO LET—Furnished real estate office, corner VERMONT and 52ND ST. 26525.

TO LET—Desk, outside room, phone, $12.50. 428 DOUGLAS BLDG.

TO LET—Furnished desk space. BROADWAY 4522.

Industrial and Business Property.

TO LET—
1-STORY BRICK
45x130.
Suitable for automobile repairing, paint shop, tops or light manufacturing. Close in.
WRIGHT-CALLENDER-ANDREWS CO.,
See Business Leasing Dept.
403 S. Hill st. Phone 10745.

TO LET—One-story modern brick building, 11,000 sq. ft., with cemented shipping yard, 3000 sq. ft., office partitions installed. Two street frontages. Very prominent location, close-in, advertising possibilities unexcelled. See MAX ELSNER, with J. W. LEWIS CO., sole agents, 518 Security Bldg. 13841.

FOR LEASE—At reasonable rental, 20,000 sq. ft. on N. Spring; ideal location for small manufacturing plant, close to Southern Pacific freight offices. Electric elevator and access to spur track. For further information write CLARENCE E. PORTER, 512 Baker-Detwiler Bldg. or phone 74126.

TO LET—Small space at 114½ E. 7TH ST. $20 month. Also rear lot, $40, no roof. Phone LINCOLN 446.

Farming and Ranch Lands.

TO LET—380 acres grazing, green milo and clip; 7 miles east Ontario. Phone 1175 Chino. R. X. McARTHUR.

TO LET—Flats, Apts., Houses. With Furniture for Sale.

TO LET—Westlake district. First-class furnishings of 8 rooms; rent $75. A fine buy at $1600. Furnished flat, excellent furniture, modern throughout, only $1500. 11 rooms, genuine leather rockers, new piano, good income, $3800. Many others to show you. SMITH & IRONS, 210 Johnson Bldg., Bdwy. at 4th. Main 1398.

FOR SALE—6 rooms household furnishings, complete and ready to move in. $1250. living rooms for you and sub-let and net you $50 mo. 356 S. BROADWAY, room 410.

FOR SALE—Flat, 6 rooms, $1200, $800 cash, balance monthly. Furniture, rugs, linen exceptionally good. THROOP REALTY, 516 Byrne Bldg. 253 S. Broadway. 12149.

TO LET—9-rm. hse. with 4 sunny bedrooms to party buying furniture; ideal home for large family; garage, large yard. 2-year lease. $75. 72532.

TO LET—(Leaving city.) lower 7-room flat, to party buying complete. Almost new household furniture. 1920 W. 6TH, forenoons.

TO LET—5-room flat, lease and furniture for sale; east side; good location. Walking distance. 1437 S. FLOWER.

TO LET—5-room flat, lease and furniture for sale; east side, good location, walking distance. 1437 S. FLOWER.

TO LET—Upper flat, 6 rooms; furniture for sale. 1409 W. 19TH.

TO LET—Flats, Apts., ... With Furniture for ...

TO LET—Beautiful, sunny, ... apt.-flat, to party buying ... $60, including garage. Period walnut and mahogany, velvet ... ings, silver, cut glass, new ... little home complete. Must ... 1352 W. 16TH.

TO LET— MOVE RIGHT IN. Four-room bungalow, cozy ... niture almost new; $375 ... seen from 2 to 4. 4821 S. ...

TO LET—Beautifully furnished ... close in, excellent home, ... ture and fine player piano ... rent $55. PHONE 53516. ... lake district.

TO LET—Half of double ... rooms, private bath, screen ... party buying $90 worth of ... $50. 1064 GENESEE AVE., ... Monica Blvd., Hollywood.

TO LET—4 rooms to party ... a cosy home, hardwood ... features, garage, strictly high ... W. 18TH ST.

TO LET—$1400 buys ... lease of 11 furnished and ... rooms and nice sleeping porch ... at 1365 SOUTH HOPE.

TO LET—4 large room flat, ... kitchen, bedrooms, telephone ... rooms rented out pay rent. ... Brand new furniture for sale.

TO LET — Furniture, ... $175 mo., 1-year lease. 302 ... Heliotrope Drive car.

TO LET—For Sale—Complete ... rooms, flat, close in, neat ... Rent reasonable. 1043 S. HOPE.

TO LET—Five-room bungalow ... niture for sale. 5915 S. GRAND.

TO LET—For Sale, 7-room flat, ... S. GRAND. No agents. $1500 ...

TO LET—4-room flat, with furniture ... 161½ W. JEFFERSON.

TO LET—5-room modern, $40 ... buying furniture, $550. MAIN ...

FURNITURE — HOUSEHOLD GOODS—For Sale and E...

MARK DOWN PRICE ... BEGINNING TODAY AT ... For THREE DAYS Only ... DON'T FAIL to be on ... HIGH-GRADE GOODS ... HALF PRICE and ... BARGAINS IN BEDROOM ... DINING-ROOM SETS, ... LEATHER ROCKERS, LIBRARY ... CARPETS, RUGS, GAS RANGES ... We WILL HOLD any PURCHASE ... later DELIVERY. FREE. SAM B. LEVY CO., 224-228 ... NEAR 3RD ST.

FOR SALE—Brand new Dangler ... cabinet gas range, Moulton ... lined oven and broiler ... simmerer and lighter; ... panels; regular value $75 ... delivered, connected, $52.50.

FORREST'S
STOVE, RANGE AND LAWN MO...
2620-28 S. Vermont ave.

FOR SALE—
LEASE SOLD.
WE ARE FORCED TO VACATE ... 1ST, SO WILL SACRIFICE OUR ... STOCK OF FURNITURE BELOW ... COME AND SEE FOR YOU... ROBERTS BROS., 814 S. M...

FOR SALE—
BARGAIN SPECIALS
$45 Simmons bed, springs, mattress ...
$50 library table ...
$75 leather duofold ...
$125 dining-room set ...
$250 mahogany bedroom set ...
$300 overstuffed living-room set ...
Big bargains in rugs, leather ... ranges, etc. GEO. BLANK ...

FURNITURE — HOUSEHOLD GOODS—For Sale and Exchange.

FOR SALE— COLONIAL ART FURNITURE CO. GUARANTEED QUALITY, SATISFACTION ... LOW RENTS PERMIT US TO SELL OUR GOODS AT THE GREATEST POSSIBLE ... TO YOU. ... P. E. RUNDEL, Colonial Art Furniture Co., ... S. Figueroa st.

FURNITURE — HOUSEHOLD GOODS—Wanted.

WANTED—MORE MONEY FOR YOU.
COL. SNELLING,
AUCTIONEER.
Wants FURNITURE AND RUGS.
Any amount, one piece to $10,000 worth ... residence. Auction sales of house furnishings a specialty. Call Main 4583. Residence 850 S. BIXEL ST.

WANTED—FURNITURE.
LOU SKEELS, TEL. PICO 408.

MUSICAL INSTRUMENTS.

For Sale, Exchange, Etc.

FOR SALE—
NEW PIANOS, $285.
Splendid instruments made and guaranteed by one of America's old makers. Easy terms at the
B-A-R-N-E-S M-U-S-I-C C-O-M-P-A-N-Y,
231-233 SOUTH BROADWAY.
OPEN EVENINGS. OPP. CITY HALL.

FURNITURE — HOUSEHOLD GOODS—For Sale and Exchange.

FOR SALE—
COLONIAL ART FURNITURE CO.
GUARANTEED QUALITY. SATISFACTION. LOW RENTS PERMIT US TO SELL OUR GOODS AT THE GREATEST POSSIBLE SAVING TO YOU.
Exquisite and beautiful designs in living-room furniture, both cane and overstuffed separate chairs and rockers; library tables, also consoles of all periods; art lamps, shades, mirrors, dishes, etc.
Complete dining suites, also separate pieces, latest period designs and best quality, both mahogany and walnut, reed and ivory breakfast sets.
Large choice selection of bedroom furniture. Complete suites in finest quality old ivory, walnut and mahogany, and French grey, unsurpassed in beauty, design and price.
Rugs in various sizes and pleasing soft colorings; also chenille rugs, number orientals in various sizes.
We carry a large assortment of novelties, also imported bric-a-brac and hand-carved furniture. Choice selection rare antiques.
P. E. RUNDEL,
Colonial Art Furniture Co.,
[illegible] S. Figueroa st. 20347

FOR SALE—New period furniture and fine rugs, all will be sold by the piece at lowest prices ever offered. Overstuffed 3-piece parlor set, best quality of tapestry, high back tapestry chair. Three pieces in [illegible] chair, rocker, and 4-ft. 6-in. davenport. Beautiful rose-velour davenport, [illegible] shape. Console and end tables. Hand-carved mirror, decorated in blue. Queen Anne dining set, 2 ivory bedroom sets, [illegible] with cane inset, and twin beds. Mahogany bedroom set with vanity and chiffonette. A number of reed pieces, including breakfast set, sewing table, library table, day bed and rockers. Two floor lamps, leather couch, cooking utensils. Call 1319 S. WESTERN AVE.

FOR SALE—Beautiful new furnishings in [illegible] room house to be sold immediately. Latest period mhgy. and overstuffed parlor furniture, 3-piece cane mhgy. set, 2 beautiful floor lamps, 54-inch dining set with blue leather seats, 8 highest grade Wilton and Axminster rugs, several smaller ones, breakfast set, 3 complete bedroom suites in ivory and mhgy., 1 with vanity, chiffonier, twin beds, [illegible]. All or by the piece. [illegible] S. ST. ANDREWS PL.

FOR SALE—Gas ranges, beds, furniture and bedding. Lowest prices in city. ROBERT COHEN, 137-139 S. Spring st.

FOR SALE—Jacobean living-room table, 2 rocking chairs to match. 976½ S. HOOVER.

FOR SALE—9-room residence; also furniture, furnishings, rugs, etc.; whole or part; everything new. Call 2417 JULIET.

FOR SALE—[illegible] dining-room set, vacuum cleaner, also odd pieces of furniture. WIL. [illegible]

FOR SALE—Simmons steel beds, $13; mattresses, $8.75; springs, $9; leather davenport, $95; gas heater, $6.50. 926 S. HILL.

FOR SALE—One pair ivory enamel twin beds and one ivory enamel dresser. PHONE [illegible]

FOR SALE—Washing machine, first-class condition, $[illegible]. "ARNSTEIN'S," 827 W. [illegible]

FOR SALE—Entire contents of six-room cottage complete with the exception of the silver. Phone 1391. 1546 ORANGE ST.

FOR SALE—See NEWMAN, 4604 MONETA AVE.
FOR GOOD FURNITURE, SPECIAL PRICES.

FOR SALE—Private collection. Oriental rugs, sacrifice to raise cash. [illegible] S. WESTERN.

FOR SALE—A portion of household furniture. Call [illegible] W. 31ST ST.

FOR SALE—Iron bed and springs; cheap. 3030 KENWOOD AVE., Jefferson car. 77804

FOR SALE—Household furniture. 3378½ GRIFFITH AVE.

FOR SALE—Gas heater, good as new, ½ price. [illegible]

FOR SALE—Brass bed, ivory bedroom set, reed table. 137 W. 22ND ST.

FOR SALE—One sanitary couch, like new. One collapsible baby buggy. VER. 439.

FOR SALE—3-plate electric range, oven, good condition. E. BAUER. Bellflower.

FOR SALE—Oriental rugs at 2038 WEST [illegible] ST.

FOR SALE—Complete furniture of 4-room bungalow. Cheap. Call BDWY. 2890.

FOR SALE—Gas range, folding bed couch. [illegible] 4TH AVE. Mrs. Taylor.

FOR SALE—5 rooms complete household furniture. 3122 S. PARK AVE. Court E.

FOR SALE—Ivory bedroom set, $50; 3 piece tapestry set, $60. 5068 S. HOOVER ST.

FURNITURE — HOUSEHOLD GOODS—Wanted.

WANTED—MORE MONEY FOR YOU.
COL. SNELLING,
AUCTIONEER.
Wants FURNITURE AND RUGS.
Any amount, one piece to $10,000 worth. Auction sales of house furnishings a specialty. Call Main 4383. Residence [illegible] S. BIXEL ST.

WANTED—FURNITURE AND FURNISHINGS of every description. I buy a single piece or entire home. $1 to $5000; one piece or 50 rooms. ANY GRADE, FINEST QUALITY OR THE CHEAPEST. I buy EVERYTHING, from kitchen utensils to talking machines, or pianos. Pay SPOT CASH. WILL TAKE POSSESSION AT YOUR CONVENIENCE. [illegible] WILL BE PLEASED WITH MY METHODS OF DOING BUSINESS. PHONE [illegible]

WANTED—FOR SPOT CASH FURNITURE, HOUSE FURNISHINGS, OFFICE FURNITURE, MUSICAL INSTRUMENTS, ANTIQUES AND ART OBJECTS. SINGLE PIECE OR THE COMPLETE FURNISHINGS OF A MODEST HOME, PALATIAL MANSION, HOTEL OR APARTMENT-HOUSE. NO DELAYS AND HIGHEST CASH PRICE PAID. CONSISTENT WITH QUALITY AND INTRINSIC MERIT. POSSESSION AT YOUR CONVENIENCE. HARRY P. BALL, SUITE 519-521 CALIFORNIA BLDG., 2ND & BDWY. PHONE 12160 OR 568441.

WANTED—FURNITURE. We are greatly in need of what you have to sell in the furniture line. A quick sale and small profit is our motto, which enables us to pay the highest cash price for what you wish to dispose of. We will also sell at auction for you on commission. W. DWIGHT HAMMOND, Auctioneer. [illegible] S. MAIN ST. Phone 63545.

WANTED—Today, furniture, rugs, beds, dressers, chiffoniers, chairs, refrigerators, range, dishes and cooking ware; any amount, or enough to furnish a 20-room apartment. Whatever you have to sell phone [illegible]

WANTED—FURNITURE.—WANTED. All kinds of used furniture from single piece to entire furnishings of a home. We buy the goods. We pay spot cash and will pay more than any private party or auction. No deal too large or small. Call [illegible] Broadway 377.

WANTED—For cash, all the household and furniture and furnishings we can get. Any kind or quantity from $10 to $5000. Highest prices paid. Get our offer before you sell. COLGAN'S FURNITURE CO., 731 S. [illegible] Phone Main 823.

WANTED—I would like to purchase the furniture and furnishings of a small complete home in first-class condition. Would like possession within 2 weeks. If you have a home of this description, please phone and ask for MR. HARTE.

WANTED—COL. F. C. CALHOUN, AUCTIONEER, 1911 S. Burlington ave. Phone 21940. Buys used furniture, any amount, large or small. Honest appraisement at top prices and a square deal from start to finish. Calls anywhere, night or day, except Sunday.

WANTED—From private party, furniture and rugs for several bungalows; will buy odd pieces or completely furnished home and pay you more than anyone else. Call BDWY. 5186.

WANTED—I will buy your furniture and pay top prices, from $1 to $10,000. KRONICK FURNITURE STORE, 848 S. Main. Phone Pico 2878. It will mean money to you.

WANTED—From private party, complete furnishings, 5 or 6-room home. Will buy separately. Highest prices paid. Phone SOUTH [illegible]

WANTED—FOR CASH, COMPLETE FURNITURE AND FURNISHINGS (INCLUDING LINENS, DRAPES, ETC.) OF LARGE OR SMALL HOME. PHONE WILSHIRE 6052.

WANTED—Furniture and rugs from private party. Will buy complete outfit or separately, paying all cash. 2935 KENWOOD. [illegible]

WANTED—FURNITURE.
LOU SKEELS. TEL. PICO 406.

WANTED—5 to 7 rooms of furniture. Complete or separately, to furnish residence. PHONE [illegible]

WANTED—Young people would like to buy furniture and rugs from private party. [illegible]

WANTED—DO NOT GIVE YOUR FURNITURE AWAY. PHONE ME AND I WILL PAY YOU THE PRICE YOU ASK FOR IT. WEST 2286.

WANTED—Office and house furniture. NEIL COLGAN FURNITURE CO. 65967.

WANTED—5 rooms of furniture and furnishings; complete or separately. [illegible]

WANTED—Several large flags. Tel. MAIN [illegible]

WANTED—Brunswick cabinet phonograph, for cash. Phone 538537.

WANTED—A baby carriage. PHONE 799380.

MUSICAL INSTRUMENTS.
For Sale, Exchange, Etc.

FOR SALE—Talking machine bargains this week at 733 S. Grand ave. Dandy little phonograph for $50. Another one at $40. A little beauty at $125 and still another classy buy at $175. An art model at $200. Phonographs rent as low as 50c per month. [illegible] make room for fall stock, so have made big price cuts on these used phonographs. See me quick if you want a real bargain. JOSEPH HUGHES, Piano and Phonograph Adjuster, 733 S. Grand ave.

FOR SALE—
30 USED PIANOS AND PLAYERS.
All good standard instruments and guaranteed by us—every one greatly underpriced for Christmas bargains—easy terms of sale, in some cases lower than rent. See them at
B-A-R-N-E-S M-U-S-I-C C-O-M-P-A-N-Y,
231-233 SOUTH BROADWAY.
OPEN EVENINGS. OPP. CITY HALL.

FOR SALE—
NEW PIANOS, $395.
Splendid instruments made and guaranteed by one of America's old makers. Easy terms at
B-A-R-N-E-S M-U-S-I-C C-O-M-P-A-N-Y,
231-233 SOUTH BROADWAY.
OPEN EVENINGS. OPP. CITY HALL.

FOR SALE—Several discontinued styles in upright and player pianos, slightly shopworn as they have been used as wholesale samples, priced at low figure, cash or terms. [illegible] Warerooms, KOHLER & [illegible] PIANO CO., 843 S. Los Angeles st., [illegible]

MUSICAL INSTRUMENTS.
For Sale, Exchange, Etc.

FOR SALE—
REMEMBER THIS:
To get the perfect service you have a right to expect when buying a musical instrument—either new or used—you should buy it from the "House of Serviceable Selling" and thus be insured against disappointment.
B-A-R-N-E-S M-U-S-I-C C-O-M-P-A-N-Y,
231-233 SOUTH BROADWAY.
OPEN EVENINGS. OPP. CITY HALL.

FOR SALE—I am offering some very fine instruments this week. A very durable piano player at $125. A used Story & Clark player piano at $280. A full size 88-note player at $400. A used Chickering piano at $175. An elegant Francis Bacon piano at $200. A Steck piano at $90. Terms as low as $3 per month. Many fine pianos for rent as low as $1 per month. JOSEPH HUGHES, 733 S. Grand ave.

FOR SALE—
GULBRANSON PLAYER PIANOS.
Don't buy any used player until you compare it with the new $695 Gulbranson, the easiest to play by a long way. Sold exclusively at the
B-A-R-N-E-S M-U-S-I-C C-O-M-P-A-N-Y,
231-233 SOUTH BROADWAY.
OPEN EVENINGS. OPP. CITY HALL.

FOR SALE—
BRUNSWICK PHONOGRAPHS.
Christmas outfits of all the different styles and woods sold on the Barnes easy payment plan at the
B-A-R-N-E-S M-U-S-I-C C-O-M-P-A-N-Y,
231-233 SOUTH BROADWAY.
OPEN EVENINGS. OPP. CITY HALL.

FOR SALE—
REMEMBER THIS:
To get the perfect service you have a right to expect when buying a musical instrument—either new or used—you should buy it from the "House of Serviceable Selling" and thus be insured against disappointment.
B-A-R-N-E-S M-U-S-I-C C-O-M-P-A-N-Y,
231-233 SOUTH BROADWAY.
OPEN EVENINGS. OPP. CITY HALL.

FOR SALE—
USED KIMBALL UPRIGHT.
A fine bargain for any one who likes the Kimball. This and other instruments greatly underpriced for Christmas shoppers at the
B-A-R-N-E-S M-U-S-I-C C-O-M-P-A-N-Y,
231-233 SOUTH BROADWAY.
OPEN EVENINGS. OPP. CITY HALL.

FOR SALE—
USED KRANICH & BACH UPRIGHT.
In splendid condition and guaranteed by us. See this and other good used pianos at the
B-A-R-N-E-S M-U-S-I-C C-O-M-P-A-N-Y,
231-233 SOUTH BROADWAY.
OPEN EVENINGS. OPP. CITY HALL.

FOR SALE—Phonographs, cut prices on every machine; big stock, all latest models, cabinet machines, $40; others $65; some $75 and $95. All guaranteed. We're upstairs and can save you money. Make us prove it. BDWY. MUSIC CO., upstairs, 627 S. Bdwy.

FOR SALE—At Fitzgerald's this week you will find many fine offerings in used uprights, players and grands. The smallness of prices on these instruments will please you immensely.
FITZGERALD MUSIC CO., 727 S. Hill st.

FOR SALE—Baby grand piano at big reduction this week; prices start at $450. Terms like rent. Good used grands in following makes: Kimball, Chickering, Weber, Miller, Steinway, Hazelton and others. 622 S. BDWY. Open eves till 9.

FOR SALE—I am instructed to close out the following pianos this week: Chickering grand piano to go at $550, used of course, but guaranteed. An 88-note player to go at $350, very easy terms, suitable for beginner, $95. EVANS PIANO ADJUSTER, 622 S. Bdwy., open every evening till 9.

FOR SALE—Used pianos; Chase, used; Kohler, used; Bradbury, used; Regent, used; Schilling, used; Packard, used; Hallett, used. Several others, too numerous to mention at prices that defy competition. Cash or easy payments. OVERELL, 7th & Main.

FOR SALE—Upright pianos rented $1 mo. up; player pianos, $4 mo. up. Baby grand pianos, $7 mo. up. All rent can apply on buy later. PLATT, 622 S. Bdwy., day or eve. till 9. Main 1150.

FOR SALE—Clean up bargains. Parlor organ, $20; old model piano player, $100; old style piano for practice, $75; upright piano, small model, $100. Terms as low as $2 mo. PLATT, 622 S. Bdwy., day or eve. till 9.

FOR SALE—Beautiful like new Steinway upright piano, rich deep tone, $485 takes it or will rent low. Ask for MR. EVANS, 622 S. Bdwy., day or eve.

FOR SALE—Beautiful $400 Circassian walnut Victrola XVI, with 75 selections, all for $250. Your saving $150. Taken in trade. DEMMITT TANK CO., Upstairs, 120 N. Main.

FOR SALE—$300 rosewood Regina music box, with 16 tune sheets all for $50. Fine Xmas present. 632 BRITTANIA. Brooklyn car.

FOR SALE—A. B. Chase baby grand piano, like new, a little beauty, left with me for quick sale. See and make offer. MR. ERWIN, 622 S. Bdwy., day or eve.

FOR SALE—SLIGHTLY USED PHONOGRAPHS. Your Price.
BLUE BIRD PHONOGRAPH SHOP, VILLE DE PARIS, 4TH FLOOR. Pico 2070.

FOR SALE—$4000 Reproducing Player piano, like new, will make big reduction if taken at once. WALTER EVANS, 622 S. Bdwy., day or eve.

FOR SALE—Nice little used Steinway piano, $285 or rent $5 month. All rent can apply on buy later. PLATT, 622 S. Bdwy., day or eve. till 9.

FOR SALE—Private owner will sacrifice Steinway grand, B style, ebony finish; used one year; perfect condition. $1600. This 20 per cent under cost today. Phone HOLLY [illegible]. No dealers.

FOR SALE—Beautiful mahogany Victrola with 50 selections of your own choosing all for $110. Why pay Broadway dealers $150 for same thing? Taken in trade. DEMMITT TANK CO., Upstairs, 120 N. Main.

FOR SALE—USED PIANOS.
WE BUY THEM FOR CASH.
WE SELL THEM ON TERMS.
BARNES MUSIC CO., 231 S. Bdwy. 15587

FOR SALE—Piano bargains in used uprights, mahogany or walnut; all guaranteed, prices $175 to $295; some new at $350. Liberal terms. BDWY. MUSIC CO., upstairs, 627 S. Broadway.

Just received large consignment of high-grade phonographs and put on sale a limited amount at 50c on the $1. Liberty Bonds accepted in trade. WINTER'S PHONOGRAPH SHOP, 106 W. 3rd st., Room 343.

FOR SALE—Player pianos, rented $4 up. Grands $8 up. Uprights, $2 up. All rent can apply on buy later. PLATT, 622 S. Bdwy., day or eve. till 9.

FOR SALE—Very beautiful table model Grafonola, French polished mahogany. Wonderful tone. Used very little. Cost $350. Will sacrifice for quick sale. 908 GEORGIA.

FOR SALE—Beautiful Story & Clark full size player piano, has had careful use, will sacrifice for $[illegible]. Give terms, must have $50. HUGHES, 733 S. Grand ave.

FOR SALE—Steinway baby grand, used carefully, full deep musical tone, like new. See make offer; must sell this week. 622 S. BDWY., day or eve. Ask for Evans.

FOR SALE—Genuine cabinet mahogany Victrola with 20 records. Will sacrifice for $100 cash. PHONE 556669 for appointment.

FOR SALE—Sweet toned little used Knabe piano, $250 or rent $4 month. Rent can apply on buy later. PLATT, 622 S. Bdwy., day or eve. till 9.

TO LET—Rent a phonograph, $2 per month, let rent apply on purchase later if desired. BLUE BIRD PHONOGRAPH SHOP, Ville de Paris, 7th and Olive. Pico 2070.

FOR SALE—Piano of standard make for $500; as good as a new one at present selling price of nearly $1000; had best of care. Address Y, box 83, TIMES OFFICE.

FOR SALE—Kimball baby grand piano, an artist's model, used less than 6 mos., will sell at great sacrifice. Give terms. MR. ERWIN, 622 S. Bdwy., day or eve. till 9.

FOR EXCHANGE—Want piano or player in exchange for 1919 Chevrolet roadster. See MR. GOODWIN, 221 S. Spring. 61470.

FOR SALE—Marshall & Wendell upright piano; very good condition, $200 cash. 2261 LOS FELIZ BLVD. or phone Wilshire 4577.

TO LET—Fine standard makes of pianos. Rent credit applied if purchased later. FITZGERALD MUSIC CO., 727-729 S. Hill.

FOR SALE—My dandy piano player has slight use, will take $150 or rent $8 mo. HUGHES, 733 S. Grand.

FOR SALE—My Victrola and 55 records for $97. Must be sold immediately.
In STORAGE, 522 W. NINTH ST.

FOR SALE—$200 Victrola model, mahogany phonograph and 50 selections, including Caruso, Gluck, Galli-Curci records. 71239.

FOR SALE—$195, nice little used player piano or will rent $5 mo. Rent can apply on buy later. PLATT, 622 S. Bdwy.

FOR SALE—Good used Everett piano, cash only; no dealers. Apply 2973 W. 12TH ST. Pico Heights car.

FOR SALE—Large cabinet phonograph. Elegant tone. University car to 2370 THOMPSON.

FOR SALE—My little used baby upright piano for sale at $175 or rent $2 mo. HUGHES, 733 S. Grand.

FOR SALE—A large guitar and case, nearly new. A $30 outfit for $12. Call Hardware Store, 3425 S. VERMONT. Phone West 7025.

FOR SALE—Angelus piano player with 50 rolls of music. Cheap. 1433 W. 28TH ST., near Vermont.

FOR SALE—Pathe Victrola worth $185. Will sell for $100 cash, with 15 records. 745 S. FLOWER.

FOR SALE—Lovely golden oak Victrola XVI, with 100 selections, $225; cost $325. Need money. 632 BRITTANIA, Brooklyn car.

TO LET—Good pianos, $4 per month. TAYLOR PIANO CO., 912 S. Hill. Bdwy. 899.

FOR SALE—WE RENT PIANOS, $2, $3, $4 A MO. RENT ALLOWED ON PURCHASE PRICE. N. W. FISHER, 105 N. BROADWAY.

FOR SALE—Flutes, clarinets, saxophones. Expert repairs and supplies. 61864. NAUJOKS-McLAUGHLIN CO., 210 Fay Bldg.

FOR SALE—Nice little practice piano, $95; must sell this week. HUGHES, 733 S. Grand ave.

TO LET—Pianos and phonographs. Broadway Music Co., upstairs, 627 S. Broadway.

FOR SALE—Sacrifice, $900 piano (Weber), also piano and records. WILSHIRE 5862.

FOR SALE—High-grade piano. University car to 2370 THOMPSON ST.

FOR SALE—Used Steinway upright piano; also cabinet Victrola, storage, 610 W. 6th.

TO LET—Pianos and phonographs 1 mo. or longer. Call storage, 610 W. 6TH.

FOR SALE—My Victrola and 50 records, Price $95. Call storage, 610 W. 6TH ST.

FOR SALE—Used 88-note player piano and 50 rolls, $250, cost $800. Storage 610 6th.

FOR SALE—400 new tune sheets for Regina music box, 25c ea. Room 8, 120 N. MAIN.

FOR SALE—$153 mahogany Victor Victrola, and 18 records. All $100. 62145.

FOR SALE—My $250 Victrola and 50 records. Call STORAGE, 610 W. 6th.

FOR SALE—Player piano, $445, $50 down, $15 monthly. 522 W. NINTH ST.

FOR SALE—Emerson piano, used, $165 and drayage. Call storage, 610 W. 6TH.

MUSICAL INSTRUMENTS.
Wanted

WANTED—Will pay $100 to $1000 cash for upright, player or grand piano. MR. FOSTER, 622 S. Bdwy. Main 1150.

WANTED—Will pay $100 to $600 cash for your piano, according to style. If you want quick cash phone Mr. Fredericks, 64557.

WANTED—Old square grand or upright piano, suitable for school purposes, pay cash. MAIN 604.

WANTED—Am anxious to buy a good piano or player piano for cash. Phone 61470.

WANTED—Used piano or player; will pay cash. No dealers. PHONE 10184.

WANTED — Piano or Victrola, bargain for cash. PHONE SOUTH 1715-J.

WANTED—Piano or phonograph, bargain for cash. SOUTH 1715-J.

WANTED—Piano and Victrola, will pay cash. PHONE 66220.

WANTED—If you want cash for your piano, Phone MAIN 3921.

MACHINERY—All Kinds.
For Sale and Exchange.

FOR SALE—4 H.P. Fairbanks-Morse engine and saw table, complete, A1 condition. Must sell at once. Phone 12743. 13330. MR. RUSSELL.

FOR SALE—SECOND-HAND PIPE.
All sizes, excellent condition. Reduced prices. GERSON, 549 Mission road. Boyle 1724.

FOR SALE—New gasoline engine, 1½ h.p., magneto, grinding head, bargain. Call evenings, net. 5 and 6 all week. FELDSTEIN, 458 N. Figueroa.

FOR SALE — FOR AUCTION SALES, SEE display advertisements in Part I, today's TIMES.

FOR SALE—3500 feet new 36-lb. 8 1-4 inch steel casing at cost; also 600 feet new 10-inch 40-lb. steel casing. Phone 63981.

FOR SALE—Sterling meat slicing machine, fine shape, will demonstrate in city limits. SOUTH 3426-W.

FOR SALE — Steam boilers, tanks, pulleys, shafting, large hotel ranges, pipes, etc. NOAH'S ARK, 609 East First st.

FOR SALE—Machinery of every description bought, sold and rented. BUTTRESS & McLELLAN, 203 North Los Angeles st.

FOR SALE—200 feet new 18-inch No. 10 stovepipe casing in 20-foot joints, at cost. PHONE 63981.

FOR SALE—Vulcanizing molds, new and used. 110 E. 11TH ST.

MACHINERY. ALL KINDS.
Wanted.

WANTED—Cash paid for all kinds farm implements; also gas engines and pumps. Phone or write and buyer will call. Before selling your tractor see SCOTTY'S PLACE, 135 S. L. A. st. Main 3326.

MISCELLANEOUS—For Sale.

FOR SALE—Manufacturer's sacrifice sale, 40,000 ft. Schumacher plaster wall board, $45; boiled and raw linseed oil, $1.25 gal., bring can; guaranteed white and ivory enamel, $2.95 gal.; kalsomine and tints, 6½c and 7c lb.; window shades, all sizes, 40 per cent off; No. 1 sanded roofing with nails and cement, $1.95; new pattern wall paper, 25c roll. Best and cheapest place in the city to buy roofing, wall board, window shades, wall paper, electric fixtures. Write, phone, wire or call for prices before you buy. House stains, 10 colors, 75c gal. WESTERN WHOLESALE PAINT CO., 801 San Pedro st. Tel. Broadway 5173.

FOR SALE—VERY CHEAP,
BY PIECE OR "JOB."
$100 Ford parts and accessories.
Assortment machinist's tools.
Lot of carpenter tools.
Fine roll top desk.
Oliver and Remington typewriters.
Fine Todd check writer.
Edison Rotary Mimeograph.
1-10 Emerson 110 volt motor.
Many miscellaneous articles.
4331 S. MAIN ST.

FOR SALE—Brand new Dangler 4-burner Cabinet gas range, Moulton aluminum-lined oven and broiler combination automatic simmerer and lighter, enamel door panels, regular value $75. Our price delivered, connected, $57.50.
FORREST'S,
Stove range and lawn mower works.
3620-28 South Vermont ave.

FOR SALE—PAINT FACTS.
Paints are no better than the oil or binder they contain; when that dies the coat falls off. Now, my paints contain the best binder that is possible to make and will stay on your house as long as any paint regardless of price or brand. $2.25 and $3 per gallon.
Kreo Kote applied to your roof every 10 years will keep it for the life of your house. Terms, 75c per gallon. C. B. WHEELER, 705 East 5th st. Phone 16175.

FOR SALE— CASH REGISTERS. NATIONALS, slightly used, all styles, guaranteed good as new, about half price; easy terms. Largest stock in the West. Cole's electric meat choppers, coffee mills, meat slicers and scales. We buy, exchange or repair registers.
CASH REGISTER EXCHANGE,
Phone Pico 3207. 408 S. Los Angeles st.

NEW GALVANIZED CORRUGATED IRON!!!
PIONEER SANDED ROOFING.
1-2-3 ply, $1.70, $2.70, $3.15 roll.
!!!GUARD ROOFING!!!
1-2-3 ply, $1.70, $2.40, $2.75 roll.
UNION LOCK POULTRY FENCE.
UNUSUALLY SPECIAL!!!
All nails, $7.50 base by the keg.
HOWE BROS., 12th and San Pedro. 63249.

FOR SALE—Fancy packed boxes California raisins or figs to send to your friends or relatives back East. A gift that will be appreciated. Send for illustrated circular.
D. L. NEWMAN,
P.O. Box 1300,
Fresno, Cal.

FOR SALE—Brand new $75 4-burner Detroit Jewel side-oven gas range, standard size oven and broiler. Guaranteed, delivered, connected, $58.50.
FORREST'S,
STOVE, RANGE & LAWN MOWER WORKS,
3620-28 S. Vermont ave.

FOR SALE—Splendid English stereopticon, 400-watt light, screen 11 feet square, 48 slides, mostly of India including a carry-all case. It is equipped for use in buildings unlighted with electricity. REV. W. BOWSER, 1171 Steuben st., Pasadena, Cal.

FOR SALE—Or Exchange—For furniture, electric and fireless cooker, combined. Fine condition. Worth $100. Price $25. Lot 65 and 88-note player rolls cheap. Refrigerator, $7.50. 1736 KANE ST. 558123.

FOR SALE—One Baker 120-loaf oven in good condition; Asbestos covered, will sell cheap for cash, or on terms. Inquire FEDERAL GROCERY CO., 732 Terminal st. Union Terminal Market.

FOR SALE—Old and new trunks, suit cases, bags, bought, sold, exchanged; suit cases slightly damaged at cost; out of high rent district. FREY'S SALVAGE TRUNK CO., 145 N. Spring. Remember, NORTH SPRING.

FOR SALE—300 KEWPIE DOLS (new) at a bargain. If interested will mail sample and quote cash price for 50 cents mailing charges. THE PROGRESS CO., Dept. 10, 319 L. Congress st., Tucson, Ariz.

FOR SALE—Plumbing supplies, toilets, bath tub, laundry trays, extra toilet seats, stoves, machinery, etc. Prices reasonable. NOAH'S ARK, 609 East First st.

FOR SALE—Showcases soda fountain, new and second-hand. WEBER SHOWCASE & FIXTURE CO., 316-320 E. Los Angeles st. Main 9184.

FOR SALE—GAS RADIATORS.
We can make immediate delivery.
FRANKLIN & BOYCE,
817 South Hill.

FOR SALE—Second-hand trunks, suit cases, bags, the cheapest priced wardrobe trunks in the city. Quality Luggage Shop, 317 S. Hill, opposite Grand Central Market.

FOR SALE—Tents of all kinds and weights, a good second-hand variety; a tent that is a tent. Call or phone DOWNIE BROS., Inc., 644 San Pedro. Bdwy. 2169; F-4306.

FOR SALE—Very cheap, all kinds of doors, windows, screen doors and cabinet doors. Inquire at 1553 HUSTED ST., nr. Echo Park ave. WIL. 6489.

FOR SALE—Onions, Spanish sweet, excellent quality, any amount for planting and other purposes, very cheap. PIERSALL, Hotel Bldg., Lakeview, Cal., (Riverside Co.)

FOR SALE—Gilbert & Barker gasoline pump 5 gallon stroke, also 500 gallon storage tank and piping, all in fine condition. 831 S. HILL ST.

FOR SALE—One White Ivory bedroom set, 1919 Chevrolet, a beautiful Hudson seal coat, also other articles. Will sacrifice. Phone 225776. 1950 BERNARD PARK.

FOR SALE—Apothecary scale, two annunciators, leather pillows. Furniture. 1437 S. FLOWER ST.

FOR SALE—Immediate possession, one 5-room cottage, 1 lot and some chickens. 984½ E. 53RD ST. South 6690-J.

FOR SALE—Brass bed, spring, mattress, sewing machine. Seal skin fur. 841 GOLDEN AVE.

FOR SALE—Chilifs furnace, large size, worth $575 new, will take $75. 2249 W. 29TH PLACE.

FOR SALE—No. 10 Remington typewriter, like new, $65; fine useful Xmas present. Room 8, 120 N. MAIN ST.

FOR SALE—To be moved, 2-family flat buildings, 6 rooms each. KRESS HOUSE MOVING CO., 749 Maple ave. Main 7121.

FOR SALE—To be moved, small plastered building, suitable for real estate office. 65642.

FOR SALE—12-g. Fox hammerless shotgun, new. Ask anybody owns one. $55. Case, etc. DEMMITT, 120 N. Main.

FOR SALE—6-volt storage battery spotlight, in first-class condition. 207 W. 52ND PLACE. South 2036-W.

FOR SALE—Barn manure, $2.75 ton delivered in cars at Guadalupe, Cal. MIGUEL SIORDIA, P.O. box 115, Guadalupe, Cal.

FOR SALE—Asphaltum roof paint, 50c gal. Graphite, 70c gal. BURKHART ROOFING CO., 1320 S. Los Angeles st. Pico 3057.

FOR SALE—Gas ranges, made like new, enameled, furnace and stove repairs. Chimney sweeping $2. CAMPBELL GOULD. 16371.

FOR SALE—Cheap, grocery fixtures, plate-glass showcases; counters, shelving. 1661 W. 22ND ST. Phone 73690.

FOR SALE—Scott Roof Paints, 60c gal. SCOTT, Paint Maker. (New location,) 3211 CENTRAL, South 48.

FOR SALE — STOVES, TOOLS, PLUMBING supplies, garden tools, hose, sprinklers, etc. NOAH'S ARK, 609 East First st.

FOR SALE—Rebuilt windmills, tanks, pumps, towers, cylinders, guaranteed, save half. DEMMITT, 120 N. Main. 15191.

FOR SALE—Diamonds, jewelry and other personal property, nothing but bargains. MARKWELL & CO., 300 Cit. Nat. Bk. Bldg.

FOR SALE—SAFES, NEW AND USED, TERMS or trade. SHEALY SAFE CO., 212 S. Hill.

FOR SALE—Awnings made to order. MacDonald's Awning Factory. PHONE 557418.

FOR SALE—Or rent—Invalid chair. PROFESSIONAL SUPPLY CO., 415 W. 5th. 66127.

FOR SALE—Baby's gray folding top go-cart, good condition. Phone VER. 7379.

FOR SALE—Large trunk, bargain, $6, good condition. 1514 OAK ST.

MISCELLANEOUS—For Sale.

FOR SALE—
DETROIT JEWEL
GAS RANGES
AT REMARKABLY LOW PRICES.
Liberal allowance made for old stoves and ranges.
TERMS IF DESIRED.
$125—Dangler 4-burner, all white enamel cabinet gas range, automatic lighter, 18-inch Moulton aluminum lined oven and broiler, guaranteed, delivered, connected, $87.50.
$8.50 to $13.50 values Perfection smokeless oil heaters, new wicks, tested; look like new; guaranteed perfect; $4 to $7.50 each.
$60—30-gallon galvanized range boiler. Reliable water heater, like new, coupled together; all necessary pipe and fittings ready to connect; no plumbing required; $25.
$55—4-burner gas range, exactly like new; guaranteed; delivered, connected; $25.
$85—6-hole coal and wood range, hot water coil; warming closet; guaranteed perfect; $35.
$15—Fine cutting, easy running lawn mower; guaranteed, delivered, demonstrated; $7.50.
$90—Side-oven four-burner gas range; splendid baker; looks like new; guaranteed, delivered, connected, $45.
$45—Combination hot water boiler and heater, thoroughly rebuilt, overhauled; year guarantee, $25.
FORREST'S,
STOVE, RANGE AND LAWN MOWER WORKS.
3620-28 S. VERMONT AVE.
WEST 4831.

FOR SALE—Several second-hand safes. 848 S. HILL ST. 60091.

FOR SALE—Bead bag, unmounted, enameled vase, padded silk bath robe. 21260.

FOR SALE—500 Indian baskets, at 3667 S. HOPE ST.

FOR SALE—HEMSTITCHING MACH., $300; (NEW.) 850 S. ALVARADO ST. 52132.

FOR SALE—Marble top counter, scale, one showcase. 3501 CENTRAL AVE.

FOR SALE—Crochet bed spread, Haviland china, table and bed linens. WILS. 1680.

FOR SALE—Radiopticon (large size $27.50 new.) $15 cash. PHONE 56555.

Office and Store Equipment—General.

FOR SALE—Meat market fixtures; one Toledo scale, $125; 2 Toledo scales at $75; 2 wall scales at $25; one platform scale, $25; one Hobart grinder, No. 24, at $175; one 5x7 refrigerator, $200; one 9x12 refrigerator, $500. Address 3722 CENTRAL AVE.

FOR SALE—Office in downtown building. Fully furnished in good style, including L. C. Smith typewriter, in perfect condition. Will sell the lot for $600.
U. S. EXCHANGE, 204-5-6-7 Ferguson Bldg.

FOR SALE—Desk exchange, greatest bargain in city. Used desks, chairs, tables, all sizes, styles. 400 S. LOS ANGELES. Broadway 6021.

FOR SALE—FURNITURE BOUGHT, SOLD, AND EXCHANGED. 63716. HANSON & CO., 642 S. SPRING.

FOR SALE—Brand new office furniture in 2 offices, just equipped. Inquire ROOM 424-426 Homer Laughlin Bldg.

FOR SALE—See Mr. Koeppal for bargains in used office equipment at L. A. DESK CO., 848 S. Hill St. 60091.

FOR SALE—New flat-top desk. 1147 SANTEE 16069.

FOR SALE—Roll top oak desk and revolving chair. Excellent condition. Phone 568487.

WANTED—Office furniture. Call HALSTEAD. Broadway 6021.

FOR SALE—English oak office table, 3x5 ft., chair. 137 W. 22ND ST.

FOR SALE—Fireproof office safe, good as new. 402 S. LOS ANGELES ST.

FOR SALE—New oak desk, $37. 16069. 1147 SANTEE ST.

FOR SALE—Big reduction on office furniture. 113 WINSTON ST., off Main, bet. 4th-5th.

Typewriters and Supplies—General.

FOR SALE—TYPEWRITERS RENTED.
NONVISIBLE MODELS, 3 months, $6.
Visible models, 3 months, $8 and up.
First rental applies on purchase.
Prices from $15 to $85.
See our NEW machine, the CENTURY.
AMERICAN WRITING MACHINE CO., INC., 716 S. Spring. Pico 3959; Home 15938.

TYPEWRITER INSPECTION CO., INC.
Largest, most completely equipped concern for reconstruction of typewriters and adding machines in the city. Estimates freely given. Suburban work solicited.
426 S. Spring st. 66588 and Pico 1928.

FOR SALE—Latest model Underwood 5, $65, perfect condition. Call after 6 p.m., 1453 ECHO PARK AVE., rear, upstairs.

Sewing Machines.

FOR SALE—New Singers, Whites and all makes of slightly used and second-hand sewing machines, on payments $3 per month. Special prices and terms on the electric portables machines, and some unusual bargains this week in an assortment of about 250 used machines of various makes at prices ranging from $8, $10, $12, $14, $16, $18, $20 and up.
NEW METHOD SEWING MACHINE CO., 827 S. Spring st. Main 1718. 11415.

FOR SALE—Three good sewing machines, one White Rotary new; one 66 Singer Rotary, like new; one Singer electric, this machine will be sold very cheap. 718 W. 6TH ST.

FOR SALE—S I N G E R portable electric and dropheads, rented, sold on terms; old machines taken in trade. REPAIRING. 219 W. 3RD ST. Main 1998.

FOR SALE—We repair and adjust all makes sewing machines and have a complete stock of needles and parts for all makes. NEW METHOD SEWING MACHINE CO., 827 S. Spring. Main 1718. 11415.

TO LET—Sewing machines, $3 month. NEW METHOD SEWING MACHINE CO., 827 S. Spring. Main 1718. 11415.

Clothing, Furs, Etc.

FOR SALE—Lady leaving town, wishes to dispose of several evening dresses, 1 white taffeta and silver lace, 1 white charmeuse with iridescent bead trimming, new; 1 white lace and 1 pink net, 1 white fox fur and 1 gold lace hat. All in good condition. Phone 72570.

FOR SALE—HUDSON SEAL COATEE WITH MINK COLLAR, $50. ALSO BEAUTIFUL SEAL COAT. 435 E. 16TH ST., REAR.

FOR SALE—High-grade men's and young men's misfit clothing, uncalled for tailored suits. Reasonable. 713 W. THIRD ST. Closed Saturdays, Open Sundays; also evenings.

FOR SALE—Good black work overcoat, size 38, price $8. Army overcoat, fine condition, $10. No phones. Call 2758 FRANCIS AVE., Apt. 2.

FOR SALE—Lady's slightly used high-grade clothing at bargain prices. SEYMOUR'S QUALITY SHOP, 807 S. Spring st.

FOR SALE—Dark blue satin dress, good style, size 38. Also pair of dress shoes. Call 39003 between 9 and 4.

FOR SALE—Lady's brown wolf fur, nearly new, one pair of silver evening slippers, size 4A. 2659 S. NORMANDIE.

FOR SALE—Hudson seal coat $800 value, will sell at sacrifice for $300. E. L. PALMER, Edgerly Apt. 306. Phone Main 1183.

FOR SALE—Beautiful new coats, coatees, scarfs and foxes whlse. prices. 803 BAKER-DETWILER BLDG., 412 W. 6th. Tel. 67969.

FOR SALE—Hudson seal full length coat, practically new. Phone 51030, mornings.

Jewelry, Diamonds, Watches.

FOR SALE—Perfect blue white 53-100 diamond Tiffany mounted, sacrifice for $180. Address Y, box 61, TIMES OFFICE.

FOR SALE—Gentleman's 3 carat diamond ring for $1500. Address W, box 174, TIMES OFFICE.

FOR SALE—Diamond ring, $50. A bargain. Apply 302 MASON BLDG.

Lumber and Building Materials.

FOR SALE—Second-hand lumber, all 2-inch dimension, stuff and up. Contractor's equipment and small tools, reinforcing steel, etc. 768 PACIFIC ELECTRIC BLDG. Phone 12949.

FOR SALE — Millwood, cut truck load, $9; kindling, $4, delivered. LINCOLN 917.

FOR SALE — Tile for wall, floor and sink. Less than wholesale. 50075, APT. 101.

WANTED—Miscellaneous.

WANTED — TOP PRICE PAID FOR MEN'S AND LADIES' USED CLOTHING, AND FURS. WE NEED A SUPPLY FOR FOUR OF THE LARGEST USED CLOTHING STORES IN LOS ANGELES. INSTANT AUTO SERVICE IN PRIVATE MACHINES. CALL COHEN. 12 YEARS ESTABLISHED IN LOS ANGELES. 2 MEN'S STORES, 803½ S. SPRING AND 143 E. 7TH., COR. LOS ANGELES; 2 LADIES' STORES, 204 E. 8TH ST. AND 137 E. 7TH ST. PHONE 62899 OR PICO 634.

WANTED—
4 TRUCK LOADS of first-class palm tree trimmings, fan and date palms.
Must be close to Los Angeles. We will haul them or buy them on delivery basis. Telephone 61502, or address
GRAND CENTRAL PUBLIC MARKET,
210 Homer Laughlin Bldg.

WANTED—BOOKS BOUGHT.
Highest prices paid for fiction, history, encyclopedias, medical, law, sets of books fine art works, old books, of every description. HOLMES BOOK CO., 333 S. Main st. Phone Main 1855, 11808, Broadway 1835, Pico 514.
"Best Prices Paid at Holmes."

WANTED—BOOKS FOR CASH.
SINGLE VOLS. OR ENTIRE LIBRARIES.
Buyer will call. City or suburbs.
Out-of-town correspondence invited.
POWNER'S BOOK STORE.
542 S. Spring st. Phone 65418.

WANTED—
BOOKS BOUGHT.
Choice and rare books a specialty. DAWSON'S BOOK SHOP, 518 S. Hill. Ph. 63950.

WANTED—COPPER FRONT, pays highest for men's clothing, tools, firearms, saddles, furniture. Main 3739. 718 E. 5th. Will call.

WANTED—We buy all kinds show cases, store, office, restaurant fixtures. WHITING STORE FIX. CO., 412 E. 9th. Main 4479.

WANTED—12-gauge pump gun, must be in A1 condition. 207 W. 52ND PLACE. South 2036-W.

WANTED—Fresno scraper, in good shape, reasonable price. Address WHITTIER, box 186, R.F.D. 2.

WANTED — Windmill, tank, pipe, pump, small building to move. 15191.

WANTED—Good 12 gauge shotgun, can't pay unreasonable price. BDWY. 1984.

WANTED—Cash paid for feather beds. 758 SAN PEDRO ST. Main 1166.

WANTED—Highest cash price paid for pipe. 527 E. 8TH ST. Main 2534.

WANTED—We buy ladies' used clothes. MISS ENGLEMAN. Phone 19198. 807 W. 6th st.

WANTED — Flat top oak desk, typewriter style preferred. 705 W. SIXTH ST.

WANTED—Miscellaneous.

WANTED—Motion picture camera and tripod. Give description and lowest price. Address Y, box 15, TIMES OFFICE.

WANTED—Hoosier kitchen cabinet and Victrola. Phone 15191.

WANTED—A second-hand safe. Call MR. STROBEL, 60091.

Discarded Clothes.

WANTED—2000 MEN'S USED SUITS.
$10 TO $35 PER SUIT.
PICO 3896. CALL PICO 3896.
We need immediately 2000 MEN'S USED SUITS in fair condition, and therefore are willing to pay absolutely top prices. We are the largest high class dealers in the city. Private autos anywhere.
$10 TO $35 PER SUIT.
Call PICO 3896, SCOTCH CLOTHING CO., 136 S. SPRING ST. D. SWAN, MGR.
"THE RELIABLE GENTILE DEALERS."

WANTED—
CLOTHING.
We can convince you that we pay absolutely highest prices for used clothing. Call us up before you sell. ROUSE BROS., largest dealers on the Coast. 201-3 W. Second st. Broadway 3209.

WANTED—
THE OHIO MISFIT
PAYS FROM $10 TO $30
FOR YOUR USED SUIT.
CALL BROADWAY 2220.

MEN'S USED CLOTHES—
Command prices far above those paid by others dealers if you call 16024.
HART CLOTHING CO.,
262 E. Fifth st. Est. 1888. Private auto.

WANTED—Clothing and furs, top prices paid for men's and ladies' used clothing. COHEN needs a supply for 4 stores. Men's shop, 803½ S. Spring. Pico 634; 62899.

Diamonds and Jewelry.

WANTED—
DO NOT SELL YOUR DIAMONDS UNTIL YOU GET MY QUOTATIONS.
I ABSOLUTELY PAY THE HIGHEST CASH PRICE OBTAINABLE.
SEE ME NOW BEFORE SELLING.
EXPERT APPRAISING FREE.
M. WEINSTEIN,
SUITE 601 TITLE GUARANTEE BLDG.
FIFTH AND BROADWAY.

WANTED—
TURN
YOUR DIAMONDS INTO
$-$-$-$-$-$
WE WILL BUY YOUR DIAMONDS.
WM. H. LESSNER & SON,
407 TITLE GUARANTEE BLDG.
FIFTH AND BROADWAY. 11524.

WANTED—
CASH FOR DIAMONDS.
OLD OR NEW.
HAVE THE SATISFACTION
OF AN EXPERT'S ADVICE
BEFORE SELLING.
J. C. FERGUSON,
206-7 HAAS BLDG. 219 W. SEVENTH.

WANTED— —DIAMONDS.
DO NOT SELL UNTIL YOU SEE ME.
("THERE IS A REASON.")
DIAMONDS AND JEWELRY—CANNOT GET ENOUGH.
Must buy from DEALERS and BROKERS. SELL ME YOURS—GET HIGHEST PRICES. Private rooms; 14 years in same building. L. E. KUSEL,
306-7 Stimson Bldg., 3rd and Spring. 63208.

WANTED—I BUY DIAMONDS AND DIAMOND JEWELRY.
HIGHEST CASH PRICES—ANY QUANTITY.
THEO J. HINDIN.
203 UNION OIL BLDG., 7TH AND SPRING.

WANTED—Diamonds, Diamonds, Diamonds. Also jewelry, pearls, old gold, table silver, etc. We pay the top price, spot cash. Courtesy, fair treatment and confidence are our business policies. References, leading jewelers and banks.
MARKWELL & CO.,
Suite 300, Citizens' National Bank Building. Phone 15792. Fifth and Spring streets.

WANTED—A. C. BARD,
BUYS DIAMONDS.
CALL WITH YOURS AND GET CASH.
ROOM 524 INVESTMENT BLDG.
BROADWAY AT 8TH. PHONE 63955.

WANTED—Diamonds, gems, gold, silver, antiques, for cash.
CROUCH & CO.,
758 S. Hill st.
Established 1903.

WANTED—D-I-A-M-O-N-D-S AND JEWELRY. $500 or more per carat.
J. JOEL, 235 W. Third st.
Near Broadway. Phone Bdwy. 6735.

WANTED—Cash for diamonds, gold, silverware, antiques, entire collections; estates bought. VIRGINIA STUDIOS, 801 S. Hill. 15810.

WANTED — For cash. Diamonds, diamonds. Also jewelry, watches, silverware, jewels, antiques, false teeth. Full value paid. PALACE GEM JEWELRY CO., 406 S. Hill.

WANTED—DIAMONDS, WATCHES, JEWELRY, antiques, good teeth, will pay full value. Don't sacrifice. PEARLIN, 320 W. 7th.

WANTED—Diamonds, jewelry bought. Privacy, courtesy. A. BACK & CO., 302 Title Guarantee Bldg., 5th and Bdwy. 19275.

WANTED—Will buy diamonds. Pay cash. M. LIGHT, 909 T. Guar. Bldg., 5th-Bwy. 66061.

SWAPS—All Sorts.

FOR EXCHANGE—Buick big six, 1916, new paint, 5 cord tires, new top, plate glass; value $900. Will exchange for lot in city. JOHN GIBSON, 413 S. Spring st.

FOR EXCHANGE—Have a medium price lot within walking distance of town. Will trade for automobile or first payment on bungalow. Call mornings, 60002. Apt. 510.

FOR EXCHANGE—Several lots in and near city to trade for autos or value. 4317 S. PARK AVE.

AUTOMOBILES, Etc. — Miscins.

FOR SALE—
DON-LEE RE-NEW-ED CAR DEPT.
Practically every car is a rebuilt, refinished, guaranteed car, which we guarantee you cannot duplicate in automobile values anywhere.

CADILLACS.

LIMOUSINE	57 MODEL	$3850
SEDAN	57 MODEL	3500
COUPE	57 MODEL	3250
LIMOUSINE	55 MODEL	2550
LIMOUSINE	53 MODEL	2050
PHAETON	59 MODEL	4000
PHAETON	57 MODEL	3650
TOURING	57 MODEL	3650
ROADSTER	57 MODEL	3500
TOURING	17 MODEL	2250
TOURING	16 MODEL	1650

OTHER MAKES.

TOWNCAR	HUDSON	2000
HUDSON	19 7-PASS.	2000
HUDSON	19 7-PASS.	1950
PREMIER	17 4-PASS.	1550
NASH	20 7-PASS.	1550
HAYNES	17 7-PASS.	700

Deferred Payments Accepted.
DON LEE, 1218 S. MAIN ST. PHONE 60839.

SPECIAL. SPECIAL.
CAN YOUR FOLKS
use a Paige sport car?
A green, white wire wheeled, sport model with extra tire, wind wings, etc. Cord tires, too. This car at a price of $1825 is a real find.
McKELVEY MOTOR SALES CO.
10th & Flower. 60781.

BUSY all day? (Our Brite Nite)
Used car show rooms are open till 9 p.m. for the busy working man who would appreciate the opportunity of leisurely looking at the greatest stock of used Buicks. Guaranteed by the largest distributors of automobiles in the world. They are guaranteed. All car lines lead to the HOWARD AUTO CO., Buick Distributors, 1323 S. Flower st.

FORDS— —FORDS.
On hand, several one-ton pneumatic trucks, best buy in TOWN on USED and SLIGHTLY USED FORD SEDANS, COUPES, TOURINGS, ROADSTERS AND TRUCKS. GUARANTEED.
CASH OR TERMS.
FAHY-ATTERBURY CO.,
Authorized Ford Agents.
60679. 1042 S. Grand ave. Bdwy. 1500.

RADIATORS. RADIATORS. RADIATORS.
Manufactured and repaired for automobiles, trucks, tractors, airplanes.
EAGLE RADIATOR MFG. CO.,
23644. 1905 S. Main st.

NELSONS—
Are the cheapest cars to own and operate. See our guaranteed renewed Nelsons and demonstrators before buying a car.
NELSON AUTO COMPANY,
823 S. Flower st. Open evenings. 62081.

MR. CATLIN, WITH THE BUICK AGENCY, HAS SOME EXCELLENT BUYS IN USED CARS.
1323 S. FLOWER. PHONE MAIN 9040.

1915-16-17-18 FORDS, all in good shape, for $50 $75 and $100 down; bal. 1 year.
H. A. FINNERTY,
916 S. Broadway.

CADILLAC 8, 7-passenger, best mechanical condition, plate-glass top and paint good. Royal cord tires, mostly new. Used for pleasure driving only by me. MR. NILES, 500 S. Flower.

FORD, 1916 chassis, with good tires and fair mechanical condition; only $165; terms. Telephone MR. KING, So. 2240. 1100 E. Slauson ave.

AUTOMOBILES, Etc. — Miscins.

FOR SALE—
RALPH HAMLIN, INC.
WE ARE HOLDING OUR FIRST USED CAR CLEARANCE SALE.
Here are some of the cars we are offering:

FRANKLINS.

Sedan	9-B
Sedan	9-A
Touring	9-B
Touring	9-A
Roadster	9-B
Roadster	9-A
4-Pass.	9-B
4-Pass.	9-A

OTHER MAKES.

Buick touring	1919
Dodge coupe, late	1917
Chevrolet, 490	1918
Dort touring	1919
Peerless 4-pass.	1918

WE ARE ACCEPTING A LOSS ON EVERY ONE OF THESE CARS IN ORDER TO CLEAN UP OUR PRESENT STOCK BEFORE INVENTORY.
"When Ralph Hamlin announces a sale, it's a Sale."
FREE INSTRUCTION.
TERMS IF DESIRED.
RALPH HAMLIN, INC.,
So. Cal. Distributor of Franklin Automobiles,
1036-1044 S. Flower st.
Phone 60249. Main 7877.
"It pays to deal with a firm of established reputation."

STEARNS CARS— —RENEWED

1920	STEARNS	7-PASS.
1920	STEARNS	5-PASS.
1918	STEARNS	4-PASS.

OTHER MAKES.
PRICES ON THE FOLLOWING CARS REDUCED 20 PER CENT FOR QUICK SALE. ALL BARGAINS.

1920	WILLYS-KNIGHT	COUPE
1919	JORDAN	7-PASS.
1918	HUDSON	7-PASS.
1918	BUICK	7-PASS.
1918	NASH	5-PASS.
1916	OVERLAND 6-CYL.	7-PASS.
1915	WINTON	7-PASS.
1915	BUICK	ROADSTER

LYNN C. BUXTON,
1160 S. FIGUEROA,
DISTRIBUTOR,
STEARNS-KNIGHT, STEVENS-DURYEA.

USED CARS. USED CARS.
WITH OUR GUARANTEE AND SERVICE.

Buick 5 touring, 1919	$1400
Buick 5 touring, 1920	$1550
Buick coupe, 1920	$2250
Buick roadster, 1920	$1500
Buick 7 touring, 1920	$1750
Buick 7 touring, 1918	$1100
Buick 5 touring	$1100
Franklin 5 touring, 1918	$1100
Nash 5 touring, 1918	$1000
Stanley steamer, 7-pass., 1919	$[illegible]
Ford sedan, 1919	$750

THESE CARS ALL HAVE EXCELLENT BODY FINISH, MOTORS AND TIRES.
WE GRANT LIBERAL TERMS.
HOWARD MOTOR COMPANY,
6157 HOLLYWOOD BLVD. HOLLY 3114.

CHANDLER TOURING, repainted Rose Lake and white wheels. Special one-man top, gypsy curtains, 5 wire wheels, cord tires. Motor thoroughly overhauled. Bumper on front. $1275.
CLASSY FORD SPEEDSTER, Fabricoid body, good rubber. $375.
1918 BUICK, original paint and top. Fine shape. $975.
MERCER 4-PASS. car, equipped with individual fenders, special skirt and step. Also a new top and brand new tires. Motor has new block; thoroughly overhauled. Very fast. $1275.
1916 FORD SPEEDSTER, Bosch magneto, collapsible top, ventilating shield, wind deflectors. $675.
Easy Terms.
CHORDAS AUTO BODY CO.,
1349 SO. MAIN ST.

NOTICE— —NOTICE.
HARRY E. HERNDON, INC.,
USED CAR DEPT.,
814 S. OLIVE ST. 67437.
We have a few high grade cars on our floor, such as Packards, Stutz, Jordans, Daniels, Buicks, Hudson, both enclosed and open models, which must be sold at once, and at a price that will certainly appeal to you.
HARRY E. HERNDON, INC.,
USED CAR DEPT.,
814 S. OLIVE ST. 67437.

FORD FORD
Touring car with Ford starter.
Sedan, many extras. Electric starter.
Coupe. Just like new. New rubber.
Sedan like new. Ford starter.
We have a good supply of cars to pick from. You can find what you want here.
CLARK & COBERLY,
Authorized Ford Dealers,
2219 W. Pico. West 6072.

ON ACCOUNT of family trouble, lady will sacrifice either one of her two cars. One 1919 Oakland roadster, like new; price $850, $400 deposit, balance on terms to suit; also almost new 5-pass. Overland touring car, model 90. Price $650; $300 deposit, balance on terms to suit. Will allow trial of 30 days. MRS. REYNOLDS, 3322 S. Main St.

FORDS—Several we have taken in on new trades; some real good cars at low prices; look these over and get a bargain. Terms. Dealers, take notice. You can buy and resell at a profit.
HEINIE AUTO SALES,
Ford Agents,
1918 S. Main.

FOR SALE—
"FORDS TO LOCOMOBILES."
"FORDS TO LOCOMOBILES."
AT PETERSON'S, 1047 S. GRAND.

FOR SALE—OR EXCHANGE—Metz Master six automobile, 1920 model, used only since June; hotel or apartment-house preferred; balance cash. Call after 10 a.m., 728 UNION OIL BLDG. Ask for MR. BOHANAN.

WE sell cars $100 up. You can arrange your own terms. Will accept anything of value in exchange, part or full payment. What have you?
4317 SOUTH PARK AVE.

POPE-HARTFORD racing car, 4 new tires, good mechanical condition. Bosch magneto. Will sell this for less than cost of the body. 1034 S. MAIN ST.

CADILLAC. 1920 CADILLAC.
4-PASS.; BRAND NEW. LIBERAL DISCOUNT. 212 S. BURLINGTON.

50 CARS 50.
All kinds and prices from $200 up $2000. Liberal terms. 3520 S. MAIN ST.

WE always carry a good line of used rebuilt Fords, all models. FORD AUTHORIZED SERVICE, 646 San Pedro st.

OVERLAND 90 sedan, and touring, most fine condition, for sale or trade. Original owner. 1612 W. 30TH, near cor. Normandie.

"THE TRUTH TOLD ABOUT EVERY CAR SOLD."
PETERSON'S, 1047 S. GRAND. Main 7229.

AUTOMOBILES, Etc. — Miscins.

FOR SALE—
SHERWOOD'S
POINTS to consider when buying a USED car.
1—REPUTATION of the man you deal with.
2—SATISFACTION of customers.
3—GUARANTEE given.
My REPUTATION makes your investment in a used car—safe.
I HAVE FOR SALE:
Pierce Arrow "48," late 1917 model; original paint, upholstering and top like new; mechanically perfect, $4500.
Packard 12—4-pass. sedan, Westinghouse shocks; original paint, good, $3500.
Ford sedan, $650.
Stearns "4"—Limousine, perfect condition, $1250.
Peerless 8 coupe, like new, ½ off list price.
1919 Buick, $1250.
1920 Buick, $1450.
New Stutz—I have two of them—4-passenger, absolutely new, $3500 each.
Stanley Steam car—Like new.
Cadillac 8-53 model, 7-passenger, best model, low price, $1650.
Apperson Chummy, 8-cyl.; new paint, top and cord tires, $1350.
Holmes air-cooled new car, $1200 off list.
Oakland 6, 34 model, overhauled and first-class plate glass top, $775.
Peerless 8, like new in every way. Cord tires, $1450.
Velie Chummy, $125; nothing to say about this car; it runs.
Studebaker roadster, '18 model, a car that has had very little use, $375.
1919 Buick, used very little, $1375.
CADILLAC "8," 53 model, plate glass top, mechanically good, $1350; others ask from $1700 to $2500 for same car.
1918 Chevrolet 490 for $490; way under market.
My Guarantee is Good.
I give Terms and Trade.
EARL A. SHERWOOD,
118 W. PICO.
64021.

BUY YOUR AUTOMOBILE FROM THE USED CAR DEPARTMENT OF THE HOWARD AUTOMOBILE COMPANY,
BUICK DISTRIBUTORS.
TOURING CARS.
1920 Buick Touring, original finish.
1919 Buick Touring, newly painted.
1918 Buick Touring, fully equipped.
1917 Buick Touring, a real buy.
ROADSTERS.
1920 Buick Roadster, like new.
1919 Buick Roadster, fully equipped.
1918 Buick Roadster, special top.
1917 Buick Roadster, special top.
B-36 Buick Roadster, 5 good tires.
OTHER MAKES.
1916 Cadillac touring, bargain...$1350
1918 Ford coupe, good condition...$500
1920 Chevrolet, like new...$775
1918 Dodge touring, a steal...$800
The above cars have all been taken in on new Buicks and are excellent values at the prices asked. Easy terms arranged.
HOWARD AUTOMOBILE CO.
OF LOS ANGELES.
1136 S. OLIVE. PHONE 11533.
OPEN SUNDAY.

NOTICE—
AUCTION — AUCTION!
Auto dealers, take notice! As the result of drop in automobile prices we are overstocked with good used cars, rebuilt, repainted, and thoroughly overhauled. We are going to offer to the auto dealers and buying public a few of our select cars. These cars will be offered for sale on Saturday, December 11, at 2 p.m., at 1212 S. MAIN ST. KING BROS., and will be sold to the highest bidder, regardless of price. We will be able to handle time deals on cars sold at the auction; arrangements will be announced on day of auction. We have on hand the largest used-car stock to select from, so if interested in the near future in buying a good used car, don't forget to come down to 1212 S. Main and inspect our large stock. Any make you desire to pick from, and if interested in any of these cars we will be glad to accept any cash offer made before the auction. These cars are here for your inspection, day or night, at the above address. Following is a list of a few:

DODGE	BUICK	FORD
HUDSON	CADILLAC	ROAMER
STUDEBAKER	MAXWELL	MOLINE
OLDSMOBILE	OVERLAND	OAKLAND
PATHFINDER	NASH	MONROE
HUPMOBILE	SAXON	GRANT
CHEVROLET	STEPHENS	REO

For further information regarding this sale see
KING BROS., 1212 S. MAIN.

RENEWED AUTOMOBILES.
1918 CADILLAC touring.
1919 DANIELS 4-pass.
1918 STEPHENS Six.
1919 BUICK 6 tour.
1918 CHANDLER Sedan.
1919 STUTZ 4 and 2-pass.
1920 STUDEBAKER Six.
1918 FRANKLIN roadster.
1918 CADILLAC Victoria.
1918 STUTZ 2 and 4-pass.
1918 HUDSON 7-pass.
1918 BUICK 4 roadster.
1920 NASH coupe.
3-25 PACKARD coupe.
1919 STUDEBAKER big six.
1918 OVERLAND chummy.
1920 COLE 4-passenger.
1919 STUTZ Bearcat.
We buy for cash. We rent by week and sell on terms or mo. you drive.
PACIFIC AUTO EXCHANGE, 432 W. Pico.

THE prettiest Series 18 Studebaker Six in town, done in Rolls-Royce blue. $985.

Buick, '18, touring, a real buy...$900.

Overland, 1919 model, has had the best of care...$675.
PAUL G. HOFFMAN COMPANY,
Studebaker Distributors,
1250 S. Figueroa st.

CASH OR TERMS— NO BROKERAGE.
1920 Hudson speedster.
1920 Chandler chummy.
1917 Hudson speedster.
1917 Stutz 4-pass.
1916 Hudson touring, air shocks.
JOHN BALK,
908 S. Olive st. Phone 62274.
Want to buy Good Used Cars for Cash.

1920 STUTZ 16 valve, 4-pass.
1919 BUICK 6 touring. Very nice.
1919 CHANDLER 7-pass.
1918 BUICK 6 touring. Refinished.
1918 CHANDLER Dispatch. 4-pass.
1917 HUDSON touring.
1918 HUP. Model R, touring.
1916 CHEVROLET touring.
Cash or terms. Bdwy. 1939. 64608.
W. H. COOK, 1006-8 S. OLIVE STREET.

CADILLAC "8" roadster. De Luxe top.
HUDSON Super-six Sedan.
'17 PIERCE-ARROW 6-48, 7-pass.
'18 BUICK Coupe, guaranteed like new.
'17 HUDSON Coupe, like new.
'20 BUICK Touring, a special today.
'19 HUPMOBILE, Model R, like new.
BUICK 6 Roadster, De Luxe top.
SUTHERLAND & RILEY,
961 S. Olive st. 61294.

"FORECLOSURE SALE."
Greatest auto sacrifice in L. A. Look at these cars. Make your own price. Brand new REGGS, less than wholesale.
1 dandy used Studebaker.
1 dandy used Oakland.
I must sell the above cars immediately at greatest sacrifice. Terms.
Owner, 3700 WILSHIRE BLVD.
Wilshire 144. 560521.

NOTICE—
1920
STUDEBAKER
SPECIAL SIX.
MILEAGE 2500.
PAC. AUTO EXCHANGE, 432 WEST PICO.

THE PETERSON CORPORATION announces its removal to the 3-story and basement bldg. at 1047 S. Grand ave., formerly the Studebaker Bldg., 3 floors of used and rebuilt cars. "Fords to Locomobiles." Main 7229.

"JIM MORLEY."
38 YEARS IN LOS ANGELES.
USED CARS OF ALL MAKES.
Cash or Terms.
All Cars Guaranteed. Tires Guaranteed 5000 miles. 1059 S. FIGUEROA. Pico 2487.

"PETERSON" FORDS $100 DOWN
Rebuilt "from headlights to taillight" and guaranteed (not simply tightened up a bit.)
PETERSON'S, 1047 S. Grand.
Temporary Phone Main 7229.

FORDS, ALL MODELS, TERMS TO SUIT.
Ford tours.—Ford roadsters.
Ford del.—Ford trucks.
All Fords guaranteed 3 months.
1628 SOUTH MAIN ST.

TOURISTS attention! Ford touring car for sale. A bargain, good condition, new tires. Owner going east, will sacrifice for cash. Phone 62580 for appointment or 404 DOUGLAS BLDG.

FORDS. FORDS.
Touring and speedsters, on our usual terms of $75 and $100 down, balance 1 year.
H. A. FINNERTY,
916 S. Broadway.

FORDS, chassis, $185; touring, $225; lots of other snaps. Terms.
HEINIE AUTO SALES,
Ford Agents,
1918 S. Main.

1916 FORD chassis, fine running condition. Good tires, $160, terms. 1100 E. SLAUSON AVE. So. 2240.

FORD cars all overhauled in our shops and guaranteed 3 months, $75 and $100 down. Balance in one year.
MORAN & McMENAMY, 1424 S. Main st.

FOR SALE—For auction sales of automobiles see the display advertisements of auctions in Part I, today's Times.

AUTOMOBILES, Etc. — Miscins.

THE MARMON IS THE LIGHTEST CAR IN ITS CLASS, THEREFORE, IT STANDS TO REASON THAT IT IS THE CHEAPEST TO OPERATE. IT COSTS NO MORE TO BUY FROM A RELIABLE COMPANY AND IS ALWAYS THE SAFEST.

1919	MARMON 34	7-PASS.
1918	MARMON 34	4, 7-PASS.
1917	MARMON 34	LIMOUSINE

OTHER MAKES.

1920	CADILLAC	SEDAN
1920	CADILLAC	ROADSTER
1920	HUDSON	COACH SEDAN
1918	WILLYS-KNIGHT	TOURING
1918	STUTZ	TOURING
1918	HUDSON	SPEEDSTER
1917	STUTZ	TOURING
1917	LIBERTY	TOWN CAR
1917	OLDSMOBILE	COUPE
1917	HUDSON	TOURING
1916	CADILLAC	TOURING

Deferred payments accepted.
Cars taken as part payment.
AL G. FAULKNER CO.,
MARMON DISTRIBUTORS, 1635 S. FIGUEROA.

NOTICE— —NOTICE.
$100,000
HIGH-GRADE USED CARS.
S-A-C-R-I-F-I-C-E-D.
Packard Twin Sixtour., plate-glass top..$1875
Studebaker 4-cyl., 1916 touring, new paint, new top...$575
1918 Olds 8, touring, new paint, new top...$117[illegible]
Kissel 6 sedan, painted, new seat covers...$1[illegible]
Willys 6 touring, new paint, top...$1125
Premier 6-48 touring, new paint...$975
1918 Buick 6 touring, painted, new top..$127[illegible]
Overland 90-CC, 4-pass., wire wheels...$650
Paige 6-46 touring, new paint, top...$105[illegible]
Peerless 8 roadster, renewed...$1[illegible]
Bethlehem truck, 1 1-4 ton...$775
Mercer, 22-72 model, 4-pass...$1850
Hupmobile, 4-cyl., 7-pass. touring, new paint, new top...$78[illegible]
1920 Olds 6 coupe, velvet upholstery like new...$1550
COMPARE OUR PRICES.
THEN HURRY.
CASH. TERMS.
West 84. SMITH BROS.
27959. 1624 S. Figueroa sts.

Touring Cars for Sale.

HAVE good 6-cylinder touring, need money. $100 will handle and transfer payments. A real bargain. Call after 5 p.m., 129 N. FLOWER ST.

PAIGE SPORT MODEL.
Going East next Monday, must sell car. Has steel wheels, all extras. See it at Allen & Son Garage, 811 S. SPRING ST., or phone W. M. Porlier, Lankershim Hotel.

$1650— —$1650
$1650.
1920 BUICK 7-PASS.
DEC. 1 MUST RETURN EAST.
Bought my car new Los Angeles, 2450 miles, seat covers, lots extras. Mr. Cotton's car, 815 S. GRAND.

BUICK touring, model H-45, completely overhauled and fully equipped, surely a bargain at the price.
HOWARD AUTOMOBILE COMPANY,
OF LOS ANGELES.
1136 S. Olive. Tel. [illegible]

1920 JORDAN 7-PASS., $1975.
Best buy in town; $700 in extra equipment; disteel wheels, tonneau windshield, wind deflectors, bumpers and 5 nearly new cord tires.
HARRY E. HERNDON, INC.,
Used Car Dept.,
814 S. Olive st. 67437.

ATTENTION, TOURISTS!
Late 1919 Nash touring, 5-passenger. This car cannot be told from a new one. Any one wanting a real automobile at a real bargain call MR. DALTON, room 300, Southland Hotel, Pico 5806.

FOR SALE—1918 Ford, new top, Atwater-Kent, rebored cylinder, new pistons and valves. Excellent condition, quick sale $320. Also 4 wheels, tires, good cords, and several other parts absolutely new. Stripped from new Ford to make racer, at 25 per cent of list. 4352 S. FIGUEROA. 288708.

FOR SALE—
LOCOMOBILE, SERIES 2. Four passenger. $5000. Special plate glass side and rear. Good paint and rubber and mechanically.
WALTER M. MURPHY MOTORS CO.,
Tel. 10165. 932 S. Hope street.

1918 CHANDLER DISPATCH.
Good cord tires, spare, looks like new, upholstering shows the careful use it has had. A-1 mechanically. Terms.
Chandler and Cleveland Dist. 60412.
W. P. HERBERT CO., 1110 S. FLOWER.

DUNHAM for FORDS.
TOURING, can hardly be told from new. Get it NOW at a saving of $200.
Authorized FORD AGENCY, 1250-60 W. 7th.

FOR SALE—1920 Buick, 5-passenger. Bumper, Motometer, tire chains, extra tire, cyclet and tires O.K. No trade. Cash only, $1650. Mileage 5600. Car may be seen Mon. COLUMBIA GARAGE, 955 S. Grand. Phone 60408 and call for ROBERTSON.

FOR SALE—OR EXCHANGE—Have high-power automobile, the famous ITALIAN car Isalta, 5 passenger, touring, high-class. For cash or equity in lot or bungalow. Must be sold at once. Can be seen 1917 WESTLAKE AVE.

1919 STUDEBAKER SPECIAL SIX, $1450, cash or terms; in excellent shape; 5 wire wheels, 5 cord tires; special plate-glass top, wind deflectors, clock, bumper. Hurry to get this bargain. Phone 67942.
MAYTORENA BROS., 1026 S. Olive st.

MODEL R, Hupmobile touring in A1 mechanical condition; original finish; good tires, spare; special top; other extras. A sacrifice. Terms. Teaching free.
W. P. HERBERT CO., 1110 S. Flower.
Chandler and Cleveland Dist. 60412.

AN 8-CYL., 7-seated Peerless touring car, modern 56, series 2, in perfect condition mechanically and otherwise; good tires and new Westinghouse shock absorbers. If anybody wants to buy a good car and no junk, call at 789 S. BERENDO.

BUICK TOURING K-49, 1920.
This car is new, but I am forced to sell and I will suffer a $250 loss. Car never been used. Will give very reasonable terms. Phone me, COLORADO 7529, and I will show you the car.

INVESTIGATE—
Late 1920 Hudson Super-six touring. Purchased new in July. Guaranteed perfect. Must sell. My loss your gain. $1950 buys this high-class car. Call 62781 between 10 and noon.

1920 STUTZ TOURING.
$2500.
Driven 12,000 miles; 6 wheels and tires, 2 bumpers, all in fine condition. Call 60406. MR. SPENCER.

DODGE BROS. TOURING CAR.
1919—4 cord tires, everything same as brand new. A genuine sacrifice. Can be seen at MODERN GARAGE, 2917 Stephenson ave. BOYLE 374.

DODGE touring, 1919, late model, in fine condition, original finish, good tires, only $885; priced for quick sale, so hurry; can be bought on one year easy terms. See any time, 4610 S. VERMONT.

1920 BUICK 5-passenger touring car. Perfect shape mechanically. Looks like new. Good tires, extra tire, bumpers. Price $1450 cash. MR. LEWIS, 1830 S. Figueroa. Phone 22579.

A CLEAN CUT 1919 Ford touring car, used only by a lady; this car is a real bargain. Price $285 terms. Call MR. KING, So. 2240, 1100 E. Slauson.

LATEST Special Six Studebaker touring, used just 2 months, under 5000 miles, mechanically perfect. Owner at 230 S. BEAUDRY AVE., Apt. 409. Will sell at sacrifice.

BUICK, 1917 Little six touring, only $850; compare prices; you can't beat this; has new top, plate glass; good tires and right mechanically. $300 down; year on balance. See owner, 4610 S. VERMONT.

1920 DODGE touring, looks like new, price $1050 for quick sale; private party, must sell. Apply before noon, 2500 W. EIGHTH ST. Phone 51374.

LADY will sell 1920 Cole Aero 8 touring car, excellent condition, new cord tires, fully equipped. $2200 cash. MRS. M. CRAFTON, Jameson Apts.

FORDS—All models, guaranteed 3 months, $50 and $75 down, bal. easy. 2 Oaklands, 2 Giants, 1 Buick, 1 Packard, 1 Winton, all cheap. PALM AUTO EXCH., 1508 S. Main.

1919 BUICK 6, 5 cord tires, mechanically excellent. $1145. Owner, 930 S. FLOWER ST.

FORD touring cars, all models, overhauled and guaranteed 3 months, $100 down, balance 12 months.
MORAN & McMENAMY, 1424 S. Main.

LATE 1919 Chevrolet, first-class condition; all new tires. $535, for quick sale. 823 S. SPRING.

1914 FORD touring, $185; nice running condition and appearance. No junk. 1100 E. SLAUSON AVE. So. 2240.

WESTCOTT CHUMMY, 1917, GOOD CONDITION, paint and mechanically. Owner, WILSHIRE 4600, Apt. 46.

AUTOMOBILES, Etc. — Miscins.
Touring Cars for Sale.

FOR SALE—
CADILLAC '19—$2750. 7-passenger, Westinghouse shock absorbers, bumper, two new casings. Car in beautiful mechanical condition.

WINTON 1920—$3000. 7 passenger. Special paint job. Two bumpers, extra casing. Not a scratch on paint or fenders. Cost $5200.

STANLEY STEAMER, current series. This is a four passenger. Practically new car. Not a scratch on the paint. Tires practically new. See this car and make us an offer.

ESSEX '19—$1300. This little car is in wonderful shape, a snap at $1300.

BUICK 1918, 7-passenger, $1250. Seat covers, bumper, extra casing. Plate glass sides and rear. Good paint. Nice mechanical condition.

STUTZ 1919—$2750. Four passenger. In nice mechanical condition. Good rubber.
WALTER M. MURPHY MOTORS CO.
Tel. 10165. 932 S. Hope st.

BARGAIN— —FOR TODAY
1916 FORD TOURING.
$235.
PRACTICALLY NEW TIRES.
Mechanical condition fine, but paint looks bad.
HOWARD AUTOMOBILE COMPANY,
OF LOS ANGELES.
1136 S. Olive. Tel. 11533.

CADILLAC PHAETON—
Type 57, 4-passenger, excellent mechanical condition. New paint and tires, extra tire, with lots of extras. Car must be sold immediately. Need money badly. See car and make offer. No trades. 6562 HOLLYWOOD BLVD. 579085.

1919 MITCHELL SPORT CAR—
In A-1 condition and newly painted. Car looks and runs like new. At a bargain price.
GAFFNEY MOTOR SALES CO.
82573. 676 S. Alvarado.

1920 BUICK 5-passenger touring car. Brand new tires, extra tire, front and rear bumpers. $1450 cash. Looks like new. Am selling car to go into business. Car can be seen at my new building which is now under construction at 1710 South Flower.
STANDARD LUB-RITE CO. No phone.

DUNHAM for FORDS.
1918 TOURING, natural wood demountables, etc. Fine shape. Traded in on new sedan.
Authorized FORD AGENCY, 1250-60 W. 7th.

FOR SALE—By owner, Cadillac touring car, 8-cylinder, model 55, 6 cord tires. First-class condition. Bargain for cash. Might consider light car as part payment. Demonstration by appointment only. 6 [illegible] 1656 N. MALTMAN AVE. Phone WIL. [illegible] evenings.

$2250— —$2250
$2250.
MERCER 4-PASS. SPORT.
DEC. 1 MUST LEAVE FOR THE EAST.
Bought new here, will sacrifice.
See OWNER, 815 S. Grand.

1920 5-PASS. BUICK—
Driven only 5000 miles, tires all new. Car runs and looks exactly like new. Private car. $500 cash, balance in 1 year. Call MR. IRVING, Bdwy. 1123. 1250 South Figueroa.

AUBURN SIX—
A beauty. In fine shape. Demonstrate anywhere. $900 cash or can arrange very low terms.
H. A. FINNERTY,
916 S. Broadway.

LATE MODEL ESSEX TOURING—
Mechanically right, in exceptionally good condition, runs like a new car; extras. A great sacrifice.
W. P. HERBERT CO., 1110 S. Flower.
Chandler and Cleveland Dist. 60412.

1919 COLE 1919
Aero "8," in good condition. Fine rubber; will demonstrate to your satisfaction, or will trade for smaller car.
H. A. FINNERTY,
916 S. Broadway.

1920 BUICK, $1400.
This car bought new 3 months ago; 5 tires and bumper; this won't last.
HARRY E. HERNDON, INC.,
USED CAR DEPT.,
814 S. Olive st. 67437.

1920 FORD touring, with starter, only few weeks old. Run only short distance, looks new. Has speedometer, dash light and license. Guaranteed, $615, terms to right party. J. A. NADEAU, Ford Agency, 1100 E. Slauson ave. South 2240.

1917 STUDEBAKER four in best mechanical condition; new top and tires. Will sell for $650 today. ST. ANDREWS MARKET, corner West Jefferson and St. Andrews Place.

FORD, 1918 touring; excellent mechanical condition; nearly new tires, speedometer, etc., only $390. Small lot, $100 down, 1 year on balance. Apply owner, [illegible] S. VERMONT.

BIG SACRIFICE—
My Kissel, 5-pass. touring, 1917; new tires, paint and top; must dispose of for cash. No reasonable offer refused. [illegible] MR. GOOD.

LATE model Ford touring car, over $150 worth of extras, equipped with electric starter and lights; owner guarantees mechanical condition for 3 months. $465. Call MR. KING, So. 2240, 1100 E. Slauson.

FOR SALE—Have 2 cars, use for only 1, will sell my five-passenger Studebaker, in good condition, good tires. Will take $175 and a phonograph. 913 BLADE ST. Boyle [illegible]

1917 FORD touring, cheap. 1044 S. MAIN.

MERCER—
22-72 touring, perfect mechanically, five almost new cord tires; must sell, $1800; half down. Worth double. 1428 LOGAN ST.

FOR SALE—By owner, 5-passenger auto, good tires and mechanism, in fine shape, to have cash, $600. Call after 4:30 at 3613 MICHIGAN AVE.

1919 FORD touring, with starter, $495, family car. Good mechanical condition. Good lot of tires, terms. 1100 E. SLAUSON AVE. South 2240.

1919 OVERLAND touring car.
$600—Model 90. A real bargain.
ALBERTSON MOTOR COMPANY,
Dodge Brothers Motor Cars.
Sixteenth and Figueroa.

1920 OLDSMOBILE TOURING.
Car driven 5000 miles, runs and looks like new. Privately owned; must sell $[illegible] cash, balance 1 year. MR. BOLTON, [illegible] Constance st. West 2335.

DODGE BROTHERS TOURING CAR.
Must be seen to be appreciated.
ALBERTSON MOTOR COMPANY,
Dodge Brothers Motor Cars.
Sixteenth and Figueroa.

HUP, famous model R, motor in excellent shape, fine paint, top, slip covers, good rubber, many extras. Classy looking car, at a bargain price. Owner leaving city. HUP AUTO SHOP, 948 S. Grand.

FORD, 1918 touring, just overhauled; new top, tires nearly new. Jim Dandy; only $425; $100 down, balance payable one year. Owner, 4610 S. VERMONT.

WILL trade my 6 months' old 5-passenger $2000 car for your old 4-cylinder car and you assume my payments of $75 a month. [illegible] WEST 21ST ST.

CHEVROLET, 1919 touring. Best condition throughout; all good tires, extras. Carefully driven by lady. Best cash offer takes it. 1470 W. 48TH ST. Vermont [illegible]

BUICK 5-passenger. Latest model. Perfect mechanical condition. An exceptional purchase at $1350. Phone MR. FRANKENBURG. Pico 1323.

BY OWNER—1919 five-passenger Buick, five cord tires. Special plate glass top that closes like a sedan. Runs like new. Price $1200. Phone 73670, between 9 and 12 a.m.

1916 OVERLAND, model 83 touring, new tires, good mechanically. Need money. $350, terms. 1151 S. MAIN.

1920 CHEVROLET touring car, top, upholstery and finish very good; mechanically perfect. $600. SO. 2330-J.

FORD touring car, A-1 condition, $[illegible] cash if taken at once. Call after 4 p.m. [illegible] E. 59TH PLACE.

1920 DODGE TOURING—
Almost new, beautifully equipped. Bargain, privately owned. 225 MERCANTILE PLACE.

FOR SALE—5-pass. Mitchell car, run only 12,000 miles, looks and runs like new. Phone HOLL. Holly-2484.

DODGE touring, 1918. Run less than average 1920, new tires, looks like new. Will sacrifice. 317 WEST 33RD.

CHEVROLET 4-90, late 1918 model, first-class condition, new tires, just overhauled, $450 cash. OWNER, South 6048.

1918 CHEVROLET TOURING.
$450 cash or will sell on terms.
3700 E. FIRST ST.

PACKARD twin 6, 7-pass. touring car, late model, guaranteed perfect condition, price $4000. Call 238 S. FIGUEROA. Pico 23[illegible]

FOR SALE—STUDEBAKER BIG SIX, 1919, 7-PASSENGER TOURING, $1850. 2000 W. SEVENTH ST.

MUST SELL my perfect 1916 Buick light six touring car; no dealers. FRED SIDEBOTTOM, 1518½ Sixth ave. West 6078.

1919 OAKLAND touring, beautiful car with wire wheels, new top and newly painted. 1150 S. FIGUEROA.

PAIGE, Larchmont model, 1920, for best cash offer. Call to see it at 717 W. 10TH STREET.

1917 BUICK six touring. Plate glass top, original finish. $375 cash. Better hurry. PETERSON'S AUTO MKT., 1516 S. Main.

LATE 1918 Cadillac; willing to sacrifice. Phone OWNER, 556006. If I am not at home leave your number. Perfect condition.

1918 BUICK 5-pass., new paint and top, excellent tires. Bargain for quick sale. Terms. MAYTORENA BROS., 1026 S. Olive.

OLDSMOBILE touring, in good condition; cheap. 944 WESTCHESTER PLACE, near W. 10th.

A FRANKLIN private touring car, bargain; must sell. Corner Covina blvd. and Acacia, SAN DIMAS, Cal.

BARGAIN, '18 Overland, between 8:30 and 9:30 this morning. Will sell for $300 cash. Call BDWY. 2220, ask for VAN.

HERE is your car: Chevrolet, A-1 condition, must sacrifice today. 2151 ALLESANDRO.

FORD touring, 1920; ran 1200 miles, like new. $585. LUCKENBACH, 10457.

FOR SALE—2 Fords, cheap; taken them out of the way. 748 S. LOS ANGELES.

$50 DOWN, Buick touring, very fine. South [illegible] 3676 MONETA AVE.

1918 CHANDLER, $975 today only; fine condition. 1450 W. WASHINGTON ST. 28677.

OWNER, 1920 Ford touring, Ford starter, speedom., other extras. $550 cash. [illegible]

1920 7-passenger Buick, with 4 cord tires, good buy. 940 S. MAIN.

AUTOMOBILES, Etc.—Miscins.
Touring Cars for Sale.

FOR SALE—
CHANDLER.
Late model 17, 7-pass. touring. Exceptionally good condition all around. Guaranteed. Priced at only $1000. Terms or cash. See this bargain.
ASTON MOTOR CAR CO., 1132-34 S. Figueroa.

PEERLESS 8 TOURING.
Renewed, refinished, new top. Late 1918 series. All 5 cord tires.
Priced $2350.
West 84. 27959. SMITH BROTHERS. 1624 S. Figueroa.

1917 COLE "8," $775.
Where in L. A. could you buy a car of this class for the price we are asking? Mechanically O.K.
HARRY E. HERNDON, INC., Used Car Dept., 814 S. Olive. 67437.

1919 BABY GRAND CHEVROLET—In very good condition. New paint and top; upholstering shows the careful use it has had. Mechanically right; must be sold. Great sacrifice.
W. F. HERBERT CO., 1050 S. Olive. Chandler and Cleveland Dist. 65434.

OAKLAND 6 touring, 1918 model, Houk wire wheels, special paint job, cast-iron pistons; just overhauled, in excellent condition; new battery; one year on balance. See owner, 4610 S. VERMONT.

FOR SALE—Buick at sacrifice, 1917 5-passenger touring, all cord tires, motor perfect, pantasote top; privately owned; going East, must sell. $675. Call MRS. ROBBINS, 2822 Third ave. Phone 75242.

FORD touring, in good condition, shock absorbers, speedometer, etc., $325 for quick sale; will give 1 year easy terms. See owner, 4610 SOUTH VERMONT.

LATE model Franklin touring, series 9A, just overhauled, perfect in every respect; fine rubber, best buy in L. A., $1250. Might consider terms. 560851.

CHEVROLET 1919 touring, only $525; motor in good condition, good tires; original finish; will sell on one year easy terms. Owner, 4610 S. VERMONT.

1920 ASSO COLE EIGHT, sport model; wire wheels, cord tires; practically new; part terms. Phone Broadway 666. MR. DENMAN before 11 a.m.

1920 FORD with starter. $495.
Come quick, won't last. A give away. Today only. 930 S. BROADWAY.

FOR SALE—New Dodge Brothers touring car, demonstrator. Must have cash. $1395. Will protect your price this year. F. N. SHIMIZU, 5664 York Blvd., city. Phone 39477.

FOR SALE—Stephens Silent Six; absolutely perfect, good rubber all around; must have cash. 405 EAST 56TH ST.

1917 DODGE TOURING, SPORT TOP. CHARLES W. TRUMBULL, ROOM 453 TRINITY HOTEL.

1918 FORD TOURING. HASSLER SHOCK ABSORBERS, LOCK, SPEEDOMETER. $375 CASH. CALL FORENOONS, 721 W. 49TH ST.

STANLEY STEAMER, 1917 model, new boiler, A-1 condition. Just overhauled. Can be seen 1805 W. 12TH ST. PHONE 52722.

BARGAIN—Six-cylinder model Y, 7-passenger Stevens-Duryea. PASADENA CANNING CO. Phone Colo. 302, Pasadena.

1918, '19, '20 DODGE, 5-pass., all in good shape. Priced to sell quick. Terms. MAYTORENA BROS. 1025 S. Olive.

1919 CHANDLER chummy, 1920, looks well. 1917 Chalmers coupe., very reasonable terms. 955 S. MAIN.

NASH TOUR., 1919, motor, paint, leather and top fine, 5 cord tires. Bargain. Res. 1269 N. HOBART. 597622.

NEW Dodge touring, delivered yesterday, discount, good reason for selling. 1233 S. WINDSOR BLVD. 73622.

FOR SALE — Or Exchange—1920 touring driven 5000 miles; want Dodge touring. MR. SUMMERS, Rosslyn Barber Shop.

FOR SALE—1920 CHEVROLET, 490 touring, like new, run 5600 miles. See owner, 4665 CONVERSE AVE. Tel. So. 335.

LATE model Oldsmobile Little Six touring; a splendid car at attractive price. Terms. 1150 S. FIGUEROA ST.

FOR SALE—Touring car, Buick 6, 1917, touring, special top, Warner speedometer, in good condition, $825. Tele. 67225.

1920 BUICK six, 5-passenger, cord tires, bumpers, spotlight, etc.; will sell cheap for cash. Call BERRY, Holly 3114.

BY OWNER, Cadillac, model 55 touring car, recently overhauled. Will sacrifice for quick sale. MR. HOWARD, Holly. 4080.

1920 OVERLAND, model 4, like new, $775. Terms if wanted. 617 N. BROADWAY. Main 8146.

1917 WILLYS-KNIGHT 88-4 touring, $1150. Terms if wanted. 617 N. BROADWAY. Main 8146.

1919 ELCAR, 5-pass. Need money for house payment. Bdwy. 6290. 1000 W. PICO.

1917 CHEVROLET touring, $365, terms arranged. 3703 E. FIRST ST.

1916 HUP 32. Needs a little work. Good tires and upholstery. $350. 1304 S. MAIN.

1918 BUICK 6 touring car, like new. 1148 S. OLIVE ST.

1917 CHALMERS, excellent condition. $535. Owner, 880 S. FLOWER.

1918 CHEVROLET touring, like new. Liberal discount. 3078 E. FIRST ST.

CHANDLER touring, or will trade. 211 E. 37TH ST. Main 208.

LATE model Maxwell touring, dandy. $350. 3703 E. FIRST ST.

$150—A BARGAIN—$150. Maxwell touring. 3703 E. FIRST ST.

BUICK ..., original paint, 100 pct., $775. Bdwy. 6290. 1000 W. PICO.

1919 CHEVROLET touring, in fine condition, very cheap for quick sale. 823 S. SPRING.

STUDEBAKER 4, 5-passenger, sacrifice. 1638 W. WASHINGTON. West 3479.

1916 CHEVROLET touring, $250 takes it. 3703 E. FIRST ST.

MUST sell 1920 Ford touring, A-1 shape, lots of extras. 121 S. HANCOCK.

FOR SALE—Late model Nash touring in fine condition. Terms. 567232.

FORD tourings, $75 and $100 down. EVERETT & SHIPP, 1325 S. Main st.

Roadsters for Sale.

FOR SALE—
STUTZ ROADSTER.
Late 1917 model. Condition guaranteed. Seat covers, 5 extra wire wheels and cord tires. A classy fast and powerful roadster, you'll be proud to drive. Looks like new. Priced very, very low for quick sale. Have larger car now.
Owner, 1132 S. FIGUEROA ST.

BUICK roadster, model E-44; special top and upholstering; mechanically perfect and a bargain.
HOWARD AUTOMOBILE COMPANY OF LOS ANGELES.
1136 S. Olive. Tel. 11533.

1918 CHANDLER ROADSTER.
1918 Chandler chummy roadster that is ready to go. Plate glass top, seat covers, repainted and has excellent tires. Mechanical condition guaranteed. Specially priced.
CHANDLER AGENCY, Fair Oaks 418. 134 W. Colo. st., Pasadena.

MODEL C-24 BUICK ROADSTER.
Bumper, 5 good tires, special top, original finish and in excellent shape. A genuine bargain. Terms.
W. F. HERBERT CO., 1050 S. Olive. Chandler and Cleveland Dist. 65434.

DARK blue 1920 Haynes 4-passenger roadster, 6 cream colored wire wheels, hood, radiator, lamps and spotlight, nickel plated. A good buy for anyone wishing something snappy. Call 57519.

DODGE BROTHERS ROADSTER. Exceptionally good buy for price asked. ALBERTSON MOTOR COMPANY, Dodge Brothers Motor Cars, Sixteenth and Figueroa.

PACKARD roadster, 14-38; car in good condition throughout; private owner. MR. GARDINER, 925 S. Garfield ave., Alhambra. Phone 555-R.

1919 FORD roadster, looks and runs like new. Electric starter and lights. Price $490. Terms. Call MR. KING, So. 2240, 1100 E. Slauson.

FORD roadsters, a large selection, all overhauled and guaranteed 3 months, $75 and $100 down, balance 12 months. MORAN & McMENAMY, 1424 S. Main.

1920 BUICK roadster, absolutely brand new. Beautifully equipped with all kinds of extras; must be sold. 1729 HIGHLAND AVE., Hollywood. Holly 4196. Residence 579488.

FOR SALE—By owner, 1919 Buick roadster, driven 8000 miles, has had best of care, perfect condition. Phone WILSHIRE 6173. Ask for Apt. 208.

6-CYL. Packard road., absolute guaranteed condition; owner says take best offer. 62776. 844 S. FLOWER.

1919 CHEVROLET roadster, good bargain, or will exchange for piano or player. See MR. GOODWIN, 221 S. Spring. 61476.

1917 FORD roadster; will trade for typewriter or check protector as part payment. Bdwy. 6290. 1000 W. PICO.

1921 PAIGE roadster. Must sell at once, owner leaving town. LAKESHORE GARAGE, 1630 Temple st.

CLASSY McFARLAN 6 chummy roadster, special built, with four doors, plate glass top, wire wheels. 1148 S. OLIVE ST.

FOR SALE—1918 Ford Rds., as good as new. Must sell today. Come and make me offer. Leaving tonight. 1425 W. 55TH ST.

18 STUDEBAKER 6 road., new top, paint. 1638 W. WASHINGTON. West 3479.

REO roadster, nearly new, $1000. Real bargain. CHAS. CLINE, 432 S. Broadway.

FORD roadsters, $75 and $100 down. EVERETT & SHIPP, 1325 S. Main st.

1920 DODGE rdstr., all cord tires, like new. Bdwy. 6290. 1000 W. PICO.

FOR SALE—Best buy in town, 1918 Oakland. Fine engine, tires and top. $500. Better hurry. Owner, 62223.

TIRES & BATTERIES ON EASY PAYMENTS. CREDIT TIRE CO., 220 W. 9th. Bdy. 651.

Speedsters, Stripped Cars for Sale.

HUDSON speedster, late 4-passenger, runs like new. All cord tires. Privately owned. Wonderful bargain. Take diamond as part payment. 610 WILSHIRE BLVD., Santa Monica, or call 21257, ask for MR. BAURER.

FOR SALE—Hudson speedster. Wonderful mech. condition. All cord tires and spare. Like new. Cash or take diamond for part payment. Call WEST 2069, immediately.

1918 HUDSON speedster. Wonderful condition, all kinds of extras. Best bargain in town. 1729 HIGHLAND AVE., Hollywood. Holly 4196. Residence 579488.

FOR SALE—1915 Chalmers "6" speedster. Elec. lights, spot light. Bargain. $150. Seen 1130 S. HILL ST. No junk.

Coupes for Sale.

1918 OAKLAND coupe, looks like new. Motor overhauled, brand new rubber, easy terms. No brokers to pay. 12506. HARVEY O'DAY, 153 W. Pico.

AUTOMOBILES, Etc.—Miscins.
Coupes for Sale.

BUICK coupe, model D-46, special top and fenders, fully equipped and guaranteed. This is what you should have for the rainy weather. The price is right.
HOWARD AUTOMOBILE COMPANY OF LOS ANGELES.
1136 S. Olive. Tel. 11533.

1919 BUICK COUPE.
Has original finish and like new; good tires, spare, electric signal; many other extras not damaged in any respect. Mechanically right. A sacrifice. Terms.
W. F. HERBERT CO., 1110 S. Flower. Chandler and Cleveland Dist. 60412.

BUICK ... COUPE, ... LATE ... MODEL. New rubber, mechanically perfect, run only 6000 miles. Easy terms. We handle our own contracts.
12506. HARVEY O'DAY, 153 W. Pico.

DUNHAM for FORDS
COUPE, electric starter, A1 shape, $650. Also good buys in trgs., rdstrs., sedans. Authorized FORD AGENCY, 1250-60 W. 7th.

FOR SALE—Ford coupe, 1920 like new, wire wheels, 2 bumpers, Hassler shock absorbers; everything first-class condition, cheap for quik sale. 823 S. SPRING. Original owner.

DODGE BROTHERS COUPE. Priced right for quick sale. ALBERTSON MOTOR COMPANY, Dodge Brothers Motor Cars, Sixteenth and Figueroa.

FORD coupe, 1920, slightly used, snap for quick sale.
HEINIE AUTO SALES, Ford Agents. 1918 S. Main.

FORD coupe in fine condition, only $525 for quick sale. Has demountable rims. Hassler shocks, speedometer, good tires. Only $186 down. Balance 1 year. Apply OWNER, 4610 S. Vermont.

LATE 1920 model Oldsmobile coupe, excellent condition, mechanically perfect, A1 rubber, very good paint. Shown by appointment only. Address box 117, TIMES OFFICE, Pasadena.

1920 FORD coupe, Ford starter, demountable rims, extra tire, speedometer, lenses, license, dash lamp, shock absorbers; choice of three cars; terms liberal. EARL S. GEORGE, 619 S. Flower. 15327.

1920 FORD coupe, perfect mechanically, many extras; must sell quick; $725. Call 536609 before 10:30 a.m. and in evenings.

FORD COUPE—1920, wire wheels, spare tire, large steering wheel; other extras, $750. VULTEE. 10457.

1918 OAKLAND 6 coupe, upholstered in velvet. Looks like new; good tires. 1148 S. OLIVE ST.

FOR SALE—Coupe, 1918 Willys-Overland, wire wheels, perfect condition; private car; leaving city. 915 STORY BLDG. 64874.

FOR SALE—Ford coupe, late model, extra equipment, excellent condition. Can be seen at 1527 WILCOX. Phone 579559.

FORD roadster, 1919, starter block; perfect, $400. VULTEE, Broadway 2963.

FORD COUPE—Starter, new battery, perfect. $575. LUCKENBACH, Broadway 2963.

HUDSON coupe, just refinished, splendid condition. Phone GARVANZA 1062.

Sedans for Sale.

PEERLESS 8 SEDAN.
Late series, velvet velour upholstering. Renewed. Brand new cord tires.
Priced $2550. You'll have to hurry.
West 84. 27959. SMITH BROTHERS. 1624 S. Figueroa.

NASH sedan, latest model, driven only 3000 miles. Has 5 nonskid cord tires. This car is better than a new one, being broken in right, and nobody but myself has driven it. Was bought 4 months ago for $3300; will sell for $2800. Can arrange terms to responsible parties. Car can be seen at Nash Agency, 1060 S. Figueroa, or Pico 1323, ask for MR. CROSS, the owner.

PACKARD SEDAN—
$2975—Bargain—$2975.
Like a new car in every way; Kimball body, cord tires, motor runs like a watch; $750 under the market; terms.
HARRY E. HERNDON, INC., Used Car Dept., 814 S. Olive st. 67437.

DODGE BROTHERS' SEDAN.
Late four-door model, Royal cord tires, spare; seat covers and other extras; mechanically right. (A sacrifice.)
W. F. HERBERT CO., 1110 S. Flower. Chandler & Cleveland Dist. 60412.

FOR SALE—Pure Swiss Toggenburg buck, registered, 6 months old, full son of Alessandro, guaranteed fertile. $150. Take chickens or common does, fresh or soon fresh, in exchange. OWNER, R. F. D. No. 1, Box 222, Los Angeles, Cal.

DODGE 1919 roadster. Sacrifice. Nearly new tires. Motor in excellent condition. Special paint job. Only $820. Priced to sell quickly. A real snap. Your choice of terms. 1 year. OWNER, 4610 S. Vermont.

1920 FORD sedan, bought new July 1 from local Ford dealer; driven 3500 miles; well kept, clean, bright, splendid throughout; $800; liberal terms.
EARL S. GEORGE, 619 S. Flower. 15327.

FOR SALE—Cheap, Ford sedan, starter, external brakes, large steering wheel. Best of condition. All new rubber. $650. PHONE ... Terms.

1920 FORD sedan, wire wheels, 5 good tires, special steering wheel, other features. This car must be seen to be appreciated. Call MRS. ETHELIN, Holly 384.

BUICK sedan, practically new, run less than 4000 miles, lots of extras. Am not a dealer and must sell quick. $2350. PHONE 65193 or 808 Washington Bldg.

FOR SALE—Dodge sedan, mechanically perfect, driven only by myself. Must sacrifice. Call mornings between 9 and 11. 3016 WALTON AVE.

FORD sedan, 1919 model, only $490 for quick sale, motor just overhauled; good tires; a real snap; 1-year easy terms. See at 4610 SOUTH VERMONT.

DODGE SEDAN, 5 wire wheels, all new tires. Car looks like new, run about 6000 miles. MIELEN & MIELEN, 3110 S. Main.

HAVE a Kisselkar sedan which is worth $1200; I will trade this car for equity in Cadillac 4-passenger, model 57. Phone 65193 or 808 WASHINGTON BLDG.

SEDAN, Kissel 6, A-1 mechanically, upholstered in velour, newly painted. 1148 S. OLIVE ST.

LATEST model Cole sedan, practically new. Owner left city. See car at SAVOY GARAGE, 537 S. Grand.

FRANKLIN sedan, series 8, new cord tires, thoroughly overhauled, run only two years. 1628 S. MAIN ST.

1920 FORD sedan, same as new. $250 cash. Hurry. PETERSON AUTO MARKET, 1516 South Main.

FOR SALE—HUDSON SEDAN IN PERFECT CONDITION. A BARGAIN. CALL SO. 6813-W.

BUICK sedan, cord tires, mechanically perfect. Going East, will accept $1500 on terms. HOLLYWOOD 285.

MY NEW 6-cyl. sedan, no dealers; must sell. Cost $4550. PHONE 72990.

Electric Autos for Sale.

BIG SNAP—1920, TAKEN IN TRADE. THE LATEST MODEL DETROIT ELECTRIC COUPE, WHICH WE OFFER AT A SACRIFICE PRICE.
ALSO 1919 MODEL MILBURN COUPE, PHILADELPHIA BATTERIES, CORD TIRES, NEW PAINT. CAR RUN LESS THAN 2500 MILES. GOOD AS NEW.
ALSO USED RECTIFIER.
EXCLUSIVE AGENCY RAUCH & LANG AND MILBURN ELECTRICS.
GAFFNEY MOTOR SALES CO., 672-676 S. ALVARADO ST. 52573.

Trucks and Delivery Cars for Sale.

MACK REBUILT TRUCK
CLEARANCE SALE.
USED TRUCKS AT BARGAIN PRICES CAN BE SEEN AT OUR SERVICE STATION. WHITES, FAGEOLS, MORELANDS, PACKARDS, NASHES, KIMBALLS, FORDS, KISSELS, DODGES, AUTOCARS. ALL LATE MODELS. SEE THEM BEFORE YOU BUY.
ASK FOR MR. JOHNSON.
MACK INTERNATIONAL MOTOR TRUCK CORPORATION, 1627 EAST SEVENTH ST.

TRUCKS — TRUCKS — TRUCKS
NEW AND USED
EASY TERMS.
1920 5-ton Highway-Knight.
1920 4-ton Highway-Knight dump.
1920 4-ton Highway-Knight flat.
1920 1-ton Chevrolet.
1920 4-90 Chevrolet light delivery.
1918 1-ton Ford.
1917 2½-ton Denby.
1916 Monroe light delivery.
All in first class shape.
Open evenings till 9 p.m.
DON CANN,
3701 to 3759 E. 1st st. Boyle 3322.

NOTICE— —NOTICE
TRUCK SPECIAL.
A light 1919 open wagon body Chevrolet truck, just repainted. Used but little and looks like new. Priced at only $550; terms.
ASTON MOTOR CAR CO., 1132-4 S. Figueroa.

DUNHAM for FORDS
EXPRESS DELIVERY CAR, $165. Screen dely., $275, panel dely., with dem. rims, $275. Also worm-drive ton trucks. GOOD BUYS. Authorized FORD AGENCY, 1250-60 W. 7th.

DODGE BROTHERS COMMERCIAL CAR—Latest type; only driven short time. ALBERTSON MOTOR COMPANY, Dodge Brothers Motor Cars, Sixteenth and Figueroa.

DUMP TRUCK, WORK NEAR CITY, LONG JOB. ALSO HAVE TRUCK FOR SALE TO GO ON JOB. ADDRESS V, BOX 6, TIMES OFFICE.

HAVE 4-TON MORELAND TRUCK, SPLENDID CONDITION. WILL SACRIFICE FOR QUICK SALE. CALL MAIN 6909, ASK FOR MR. ANDERSON, 4 P.M. TO 5 P.M.

REAL bargains in re-built trucks. 1341 E. SEVENTH ST., always. JOHN A. HENRI.

AUTOMOBILES, Etc.—Miscins.
Trucks and Delivery Cars for Sale.

FORD truck, 1920, stake body, extra tire; new car guarantee. Terms. HEINIE AUTO SALES, Ford Agents. 1918 S. Main.

2½-TON TRUCK, used 8 mos. A-1 mechanically, starter, cab, etc. Sells new for $3500. My price $1500. Inquire 5971 MONETA.

1912 PACKARD touring car, converted into a truck, will sell easy monthly payments; price $300. VERMONT 4065.

FORD with express body, $160; 1913 model, windshield, canopy top, etc. 1100 E. SLAUSON AVE. So. 2240.

FORD truck, guaranteed 3 months. Easy payments. MORAN & McMENAMY, 1424 S. Main.

MUST BE sold this week, a late 1918 Ford light delivery in perfect condition, $385. 214 N. MAIN. 67675.

TIRES & BATTERIES ON EASY PAYMENTS. CREDIT TIRE CO., 220 W. 9th. Bdy. 651.

Tractors and Trailers for Sale.

FORDSON TRACTOR, GOOD AS NEW. BARGAIN. TERMS. MILLER COMPANY, AUTHORIZED FORD DEALERS, SANTA MONICA, CAL.

MIAMI TRAILERS— Reduce hauling costs. BAKER JOSLYN CO., Phone 60287. 330-332 Azusa street.

NEW 4-wheel Utility trailer, one-ton, about half price. Call at 1150 S. FIGUEROA ST. Bdwy. 300.

TRAILERS for sale or rent—2 or 4 wheels, new and second, all sizes. PIKE AUTO & TRAILER WORKS, 317 Central ave.

TRAILERS! TRAILERS! TRAILERS! ½ to 5-ton for fruit, cattle, hay, etc. AUTO. TIRE CO., 1322 Central ave.

FOR new and rebuilt trailers, see WEBBER AUTO & TRAILER WORKS, 688 N. Spring.

Automobiles for Exchange.

FOR EXCHANGE—Stevens-Duryea, 7-passenger automobile, fine for stage. Want Ford truck, lot, bungalow or what have you. Have lots and ranches for bigger deal. A. L. BLISS, 2121 Fifth ave.

WHY NOT TRADE old car in on new 4-cyl. or 6-cyl. Crow Elkhart car? Immediate delivery in touring or roadster. PICO MOTOR CO., 206 West Pico.

FOR EXCHANGE—Cadillac touring car in first-class condition for lot in Hollywood, or first payment on bungalow. Address S. S., 1650 N. MALTMAN AVE.

FORD coupe, excellent condition, private owner, exch. part paymt. lot or baby grand piano. West 34; evenings Lincoln 3171.

WILL take good auto as part on fine Indianapolis lot, clear. Reo car in fine shape for lot here. PHONE 15673.

FOR EXCHANGE—1920 Ford sedan; excellent condition, for Hollywood or Wilshire lot. 560045.

Automobiles Wanted.

WANTED — 20 late model, all popular makes, Ford to Locomobile. Now in our 3-story and basement bldg., 1047 S. GRAND. Largest used car bldg. west of Chicago, and must have cars to fill it. Spot cash or will sell for you on consignment. THE PETERSON CORPORATION. Main 7229.

WANTED—A late model automobile in good mechanical condition, wish to pay for it with dividend paying preferred industrial securities of big local old established concern. Will pay fair retail price. Address Z, box 67, TIMES OFFICE.

SOLD OUT— Must have cars, cash waiting for late model Oaklands, Dorts, Maxwells, Dodges, Fords of any description. H. A. FINNERTY, 918 S. Broadway.

WANTED—By reliable party, the best seven-passenger auto, $200 cash and $100 per month will buy. Buick or Willys-Knight preferred. State price and particulars. Address BOX 492, SANTA MONICA.

WANTED—Small automobile in good shape, in part payment on $2500 equity of beautiful 5-room colonial in S.W. Every possible convenience. Address F, box 572, TIMES BRANCH.

SPOT CASH FOR FORDS. Will buy '16, '17, '18, '19, '20 Ford cars. Highest prices paid. Any condition. No consignment. See Ike, 1127 S. MAIN.

WANTED—Automobiles and trucks of all descriptions on consignment; no charge for storage or other charges; have customers waiting. 3329 S. MAIN ST.

WANTED—Buick 1920 touring car. Must be in perfect condition. Will pay spot cash. Also want a Dodge touring car. Call with car at following address: 1037 CITIZENS' NATIONAL BANK.

WANT good touring car or roadster, not over $1000, in exchange for valuable oil leases in Texas. See MR. HALL, at 1055 S. Olive st. Phone 65511.

WANTED — 5-passenger touring. Will pay half cash, balance in stock that will double in value next year. 812 MERCHANTS' NATIONAL BANK BLDG.

WANTED—Will trade my $3000 diamond solitaire ring for high grade, modern automobile; no dealers. Address S. P. O., BOX 91, Venice, Cal.

CARS taken in on consignment, lots of buyers but no cars. No charge to you. 930 S. BROADWAY.

WANTED—12 LATE MODEL FORD CARS. ALL STYLES, TO BE SHIPPED SOUTH. CALL EARLY. 955 S. MAIN.

WANTED—Franklin touring, 1919 or '20. Must be first-class mechanically, paint and tires. Spot cash. EMERSON, phone 51042.

WILL pay cash for good late model Dodge cars. 1008 S. OLIVE ST. Broadway 1959 or 64503.

WANTED—Late model cars. Highest cash prices paid. 1320 S. MAIN. 23640.

WE buy cars for cash, money waiting for you. What have you? 930 S. BDWY.

FORD touring. Not older than 1913. South 3088-W. 3676 MONETA AVE.

Automobiles for Hire.

AUTOMOBILES—
TO RENT WITHOUT DRIVERS.
Complete line of open and closed models, Studebakers, Buicks, Hudson, Nash, Ford, Oldsmobiles and many others for rent without drivers, by the hour or day. Special rates by the week or month. These cars are all new and maintained in perfect running order by our own mechanics. Reasonable rates.
TRAVELERS' MOTOR LEASING CORP. 1026 S. Broadway. Telephone 66879.

CARS TO RENT — WITHOUT DRIVER.
Twin 6 Packard, Cadillac 8, Studebaker 6, Marmon, Buick, Dodge, Fords and other cars. Rent to responsible parties by the hour, day or week.
STILLWELL AUTO LIVERY, 944 S. GRAND AVE. 60207—Phones—BDWY. 237.

WITHOUT DRIVERS—
Latest models — Hupmobiles, Studebakers, Buicks, Overlands, Dodges, Essexes and Fords. 75c to $1.00 per hour. Gas and Oil Furnished. (Except on Fords.)
PARSONS BROS., 116 West 9th st. Phone 11080.

THE NUGGET TOURS. Two-day sightseeing trips to San Diego and Tia Juana, Mexico, in Twin Six Packard and Pierce Arrow 8-passenger touring cars; leaving Los Angeles 8 a.m. daily. We show you the principal points of interest and explain them to you. Place yourself or friends in our care for two days of pleasure. 634 S. GRAND AVE. Phone 15787.

AUTOS RENTED WITHOUT DRIVER BY week or month only: Cadillacs, Marmons, Buicks, Hudsons, Kisselkars. Open and closed models. PACIFIC AUTO EXCHANGE, 432 W. Pico st.

CARS WITHOUT DRIVERS— NEW FORDS, CHEVROLETS AND BUICKS. FORD ONE-TON TRUCKS. By the Hour, Day or Week. HASKIN & KERR. 719 S. GRAND. MAIN 335.

WE RENT By week or month without drivers, new standard make cars. TRIANGLE MOTOR CO., 1729 Highland ave., Hollywood. Holly 4196; evenings, 579488.

FOR RENT—WITHOUT DRIVERS. 5 AND 7-PASSENGER STUTZ, MARMON AND JORDAN CARS. BY MONTH ONLY. 750 S. GRAND AVE.

50C PER HOUR— Fords without drivers. The Ford Livery, 619 S. FLOWER ST. Phone 15327.

CHEAPEST and most satisfactory way to rent—buy a FORD, use, then sell. Very little depreciation. Costs less than car fare. W. D. DUNHAM FORD AGENCY, 1250 W. 7th.

EASY riding, comfortable Studebaker, $1.50 hour. City and suburban. Owner and driver. 567906.

NOBBY 1920 7-passenger Buick Six, $2.00 hour. Know city and country; rear seat windshield. MR. LARGENT. 590888.

FOR HIRE—7-passenger Cad. 8, with careful driver. Long Trips a specialty. Rates reasonable. PHONE 61132 or MAIN 3024.

ESSEX roadster, latest model, all cord tires, 2 extras, wind wings, bumper, etc. For one or two months. Very reasonable. 556103.

FOR HIRE—With driver, 1919 five-passenger Chevrolet, $1.25 an hour. Phone SOUTH 7152-J.

NEW 7-passenger Chandler; owner driving 10 years in California; very reasonable. 598749.

FOR HIRE—7-passenger Lozier for trip to San Diego. Rates reasonable. Call 14775.

WE RENT without driver 1921 FORDS. LAIL & WILKINS, 510 W. 8th. 14983.

COMFORTABLE car, careful driver, long experience in Cal.; ref. BURKE West 4865.

FOR HIRE—Ford sedan. Competent woman driver. TELEPHONE 597027.

NEW FORDS. Electric starters, 50c hr. 821 W. PICO. Main 7668.

NEW Olds. Owner drives. Hour, day, week, month. Rates reasonable. WIL. 5584.

MR. BEEKS drives his large new 5-pass car for $1.50 per hour. WILSHIRE 1680.

NEW Overland, with careful driver. Rates reasonable. BOYLE 2728.

1920 BUICK coupe, also 5-passenger without driver. T. A. TIBBOT. 60188.

7-PASSENGER Winton, $2.50 per hour. Sightseeing trips especially. WEST 3513.

1919 7-PASSENGER Buick, lady driver, $1.50 hour up, long trips preferred. 23476.

Automobile Tires.

A RUN FOR YOUR MONEY AT DOC'S. Good auto tires, tubes and vulcanizing. 2414 S. MAIN.

TIRES! CHEAP! OFF WRECKED CARS. TIRES, HUNDREDS TO CHOOSE. CHEAP AUTO WRECKERS. 1450. CENTRAL AVE.

TIRES & BATTERIES ON EASY PAYMENTS. CREDIT TIRE CO., 220 W. 9th. Bdy. 651.

AUTOMOBILES, Etc.—Miscins.
Accessories, Parts, Equipment.

FOR SALE—NEW ....FOR FORDS VAN SICKEN Speedometer with instrument board, only $10, or with clock $12.50. 1131 SOUTH LOS ANGELES ST.

GARAGE EQUIPMENT, including drill press, air compressor, emery wheel, benches, vices, dollies and stock, entire equipment. Cal 64217.

TO THE automobile trade: 500 circular letters announcing Automobile Show for $2.50. 1000, $3.50. J. D. ROLLAND, Phone 67775, 207 Bryson Bldg.

GUARANTEED rebuilt storage batteries; ½ to 1-3 price of new. OLIVE ST. ELECTRICAL CO., 910 S. Olive. 11413. 7 a.m.-5:30.

Bodies, Beds, Seat-backs.

BODIES FOR THE FORD— PLEASURE—DELIVERY—SPEEDSTER. 114 TO 134 W. WASHINGTON ST.

SEE THE PIKE "O" CAMP BED. Fits the running board of your auto. PIKE AUTO WKS., 317 Central ave. Pico 617.

LIMOUSINE body, like new, will fit most any car. Will sacrifice. 1114 S. MAIN.

Garages, Auto Storage.

TO LET—Garage suitable for small car. PACIFIC READY KEPT HOME, 1350 S. Hill.

MOTORCYCLES, BICYCLES.

FOR SALE—NEW BICYCLES, BARGAINS. PIERCE—DAYTON—COLUMBIA. INDIANS—AMERICANS—CROWNS. EXCELSIORS—MERKELS—OVERLANDS. WE HAVE THE LARGEST ASSORTMENT OF REBUILT BICYCLES ON THE COAST. HIDLEY'S, 817 S. MAIN STREET.

COLUMBIA BICYCLES AT PRE-WAR PRICES. Velocipedes, scooters, n'Everything. Cut Rates. Repairing Specialist. ANGELUS BIKE SHOP, 317 S. Main. Pico 385.

BICYCLE SALE— Bicycles, velocipedes, scooters, baby autos, air rifles, bicycle tires, etc. Sacrifice prices. PACIFIC CYCLE CO., 122 N. MAIN ST.

FOR SALE—Lady's bicycle, light auto trailer, combination buffet and china cabinet, dark oak, couch, dark oak, kitchen cabinet. 1706 7TH AVE.

FOR SALE—1916 Harley-Davidson motorcycle in good condition, 3 speed, electric lights with ABC generators; $200. Inquire 3210 E. 2nd. P. J. NOLAN.

FOR SALE—At a sacrifice, Harley-Davidson motorcycle, 2 brand new tires, in first-class condition. 2616 PASADENA AVE.

FOR SALE—1916 Harley-Davidson, good condition. Call 71456. 1940 WEST BLVD.

HORSES, MULES, CATTLE, etc.
For Sale, Exchange, Wanted.
For Sale.

FOR SALE—Shetland pony, solid black, 5 years old; buggy and harness; a real horse, ride and drive. $100 cash. Phone Alhambra 721-J-14. 2119 NEW AVE., Ramona Acres.

FOR SALE—SADDLE HORSES, 4 well reined California saddle horses for sale cheap. DAKOTA STOCK YARDS, 721 Lyon st.

FOR SALE—Or Rent—Good gentle work horse. 2325 E. NINTH ST.

FOR SALE—A large team, cheap. PHONE 29018.

TO LET—Pasturage for stock. MOOR, 1815 3rd ave. Phone 71820.

FOR SALE—If you have a horse or cow to move call PICO 417. 609 E. SEVENTH.

FOR SALE—Fine family cow, rich milker; will sell cheap. 7022 S. HOOVER.

Wanted.

WANTED—Reliable, sound, gentle horse, driving, for light panel wagon, if wanted; good hands use him same as self; also panel wagon for one horse. Address Y, box 298, TIMES OFFICE.

WANTED—Milch, beef cows, calves, bulls. H. FROELICH, 1343 Girard. Bdwy. 3818.

POULTRY AND PET STOCK.
For Sale, Exchange, Wanted.
Poultry and Poultry Supplies.

FOR SALE—Several hundred fine White Leghorn pullets and young hens, $1, $1.25 and $2 each. Bargain. Also young R. I. Red pullets and cockerels. 1307 S. MAGNOLIA, Monrovia.

FOR SALE—Year old White Leghorn laying hens, also R. I. Red and White Brahma pullets, some laying. 203 W. 43RD PLACE, not street. 29253.

FOR EXCHANGE—60 acres, water, improved, in Imperial Valley. Want chicken ranch. $8000. Apply 976 W. 82ND ST. West 4798. Call night or morning.

FOR SALE—50 fancy Ancona laying hens, also R. I. Red, Brd. Rock, Wh. Leghorn breeding cockerels. 3625 CENTRAL AVE. ... months old. 121 N. BREED ST. Boyle 2668.

FOR SALE—10 McFarlan strain White Leghorn hens 1 year old, $1.75; 6 pullets 6 months old, $2. Finest condition. 1736 KANE ST. 558123.

FOR SALE—25 1-year-old thoroughbred Leghorns, ready to lay; one Brahma rooster, must sell at once, make offer. Call WEST 5935.

FOR SALE—Thoroughbred Black Minorca cockerels for breeding. 735 RUDOLPH ST., Watts. South 1702-R.

FOR SALE—250 electric incubator. H. J. TENT, Tejunga, Cal.

FOR SALE — 125 R. I. R. laying pullets, 6 months old. 121 N. BREED ST. Boyle 2668.

FOR SALE — Cheap, 2 well-built chicken houses, wire fence. 1715 WALL ST.

FOR SALE—9 laying hens and 12 fryers. 3914 BRIGHTON AVE.

Ducks, Geese, Turkeys.

FOR SALE—3 pens breeding Muscovy ducks. Price reasonable. Moving. 705 CAHUENGA AVE., corner Melrose, Hollywood.

Goats, Milch, Etc.

FOR SALE—4-quart Toggenburg goat, hornless, fresh soon. Cheap. Will exchange for chickens. 625 S. EASTLAKE AVE. Lin. 1961.

FOR SALE—Three fresh goats, cheap; good milkers. Will deliver. 1093 EAGLE ROCK AVE., Garvanza. Buena Vista car.

Rabbits, Hares, Etc.

FOR SALE—Rabbits, 3 does, also hutches. 313 E. RANDOLPH ST., Huntington Park.

FOR SALE—Fedg. F. G. bucks. Will trade for does. 582 N. BERENDO. 599265.

Dogs and Dogs at Stud.

FOR SALE—Thoroughbred male English bull pup, beautifully marked; only those desiring thoroughbred stock need call. Phone 29253. 203 W. 43RD PLACE, not street.

FOR SALE—Airedale puppies, fine specimens, thoroughbred; a real Christmas present. Reasonable. 1014½ W. 18TH ST.

FOR SALE—Fine Boston bull puppies, 10 wks. old, very reasonable. 1321 E. 43RD ST.

Cats.

WANTED—CAT WITH KITTENS, NOT OVER 4 DAYS OLD. SEE OR CALL MR. MAYO AT METRO STUDIOS, HOLLYWOOD 4485.

Wanted.

WANTED—Highest prices paid for poultry. Call anywhere. CENTRAL POULTRY YARDS. South 4461. 2300 Central ave.

WANTED—Pullets, hens, rabbits, pigeons, setting hens; also baby chicks, ducks, geese and turkeys. 3625 CENTRAL AVE. South 1186.

HOUSES—For Sale.
Miscellaneous.

FOR SALE—
COMPLETELY FURNISHED.
A DANDY HOMEY HOME.
Fine (combination) living and dining-room; 2 splendid light, airy bedrooms with good closets, strictly modern bath; an excellent white enamel cabinet kitchen with breakfast nook, and screen porch with stationary tray. This home is located on large lot in the popular southwest, near Figueroa Boulevard; price for quick sale only $4700, $2200 cash and balance the small sum of $30 per month. This is REAL GOOD, so be QUICK if you want it. E. H. HOFF, 506 Hibernian Bldg. 60819.

FOR SALE—
MR. EASTERNER.
I absolutely have the best built 2-story house in Los Angeles, which can be bought for about one-half what it would cost today. If you are looking for a real home, call Mr. Day, Broadway 8043, with AVERILL-WEYMOUTH CO., INC., 725 S. Olive st. Realtors. Broadway 8043.

FOR SALE—FURNISHED 6-ROOM WILSHIRE district home of best construction and appearance. High-grade fixtures, buffet, fireplace, furnace, polished oak floors, 3 bedrooms and sleeping porch. Wonderful closets. Double garage. Furniture practically new. Gladly shown on appointment by owner's representatives.
G. C. DENNIS COMPANY, 13463. 302 Van Nuys Bldg. 13463.

FOR SALE—
LET US SHOW YOU HOW to buy and build a NEW TEMPORARY HOME for $300 cash, balance like rent in easy monthly payments, on 5-cent car line, close to city center.
MEAD & CLEMENTS, 517 Douglas Bldg.

FOR SALE—OR RENT—
HOUSES, FLATS, VACANT LOTS AND BUSINESS PROPERTY.
BURTON BROS. & HAYDEN, 515 SOUTH WESTERN AVENUE. PHONE 568576.

FOR SALE—Beautiful home, 9 large rooms. Old ivory finish. Basement, furnace, paved street. Oxford ave., near Washington. MR. JENNISON, 569194.

FOR SALE—Modern house, completely furnished; 6 rooms; room for large apartment in attic; garage. Come, make an offer. 212 S. STAFFORD, Huntington Park.

FOR SALE—We specialize, Chicago, Los Angeles property. Make loans, buy, sell and exchange. RUDOLPH, HENRY, 524 S. Spring st., or Chicago, 109 N. Dearborn st.

FOR SALE—$1000 DOWN. $4500. Lovely large 5-rm. cottage on 25th st., near Maple ave. Fine condition. Want a home? See this. 907 S. HILL. 67816.

FOR SALE—$700 cash, balance easy terms. Four rooms and bath, newly decorated, outside painted. Immediate possession. 3511 DAYTON AVE.

FOR SALE—
FIVE-ROOM COTTAGE, $3400, $1000 CASH. CALL 4220 MONETA AVE. 28338.

FOR SALE—West Adams district. Dandy 5-room bungalow and garage. Beautiful lawn, fine street, in fine condition. $4750 cash takes this snap. Call 21048.

FOR SALE—$1250 DOWN. 5-room bung., near Moneta ave. and 59th st. Price $5250. 907 S. HILL. 67816.

FOR SALE—$4500. $1000 to $1500 down, bal. $50 per month. 5-room modern bungalow and garage. 508 CENTRAL BLDG.

FOR SALE—$1000 cash, balance $30 a month. 6-room modern 2-story. 721 GLADYS. Call 23178 or 75148.

HOUSES—For Sale.

The following subdivisions will enable Times readers to more quickly locate the houses they want to buy.

Miscellaneous.
[Includes houses in all sections of Los Angeles.]

West and Northwest.
[Includes all west of Main street, Jefferson street to Santa Monica Boulevard—Wilshire, Westlake, West Adams, Pico Heights, etc.]

South and Southwest.
[Includes all south of Jefferson street and west of Alameda—Vermont Square, Manual Arts, Angeles Mesa, Goodyear District, etc.]

East and Southeast.
[Includes all east of Alameda street and south of Mission Road—Boyle Heights, etc.]

North and Northeast.
[All north of Mission Road and Elysian Park—Highland Park, Garvanza, Glassell Park, East Los Angeles, etc.]

Furnished Houses.
[Includes Furnished Residences For Sale in all parts of Los Angeles.]

Miscellaneous.

FOR SALE—
NORTH WILSHIRE HOME, ONLY $7000.
A 5-room bungalow on high east-front lot. Contains large living-room, 2 sleeping rooms, and cement pergola, or sleeping porch. There is a variety of shrubs, flowers, etc., and has beautiful ornamental shade trees in parking. The lot is 50-foot front with cement drive to garage. A very comfortable home at a low price. Tel. Mr. Stedman, Wil. 1464.

LOOK—$7800—LOOK
FURNISHED BUNGALOW ON ST. ANDREWS PLACE.
Fully furnished 6-room beautiful little bungalow, well located, attractively furnished. This home is under-priced $3000 for immediate sale. You will have to rush if you want this place. Call Mr. Boswell, Wil. 1464.

6-ROOM BUNGALOW, $9000.
ROSEWOOD, NEAR WESTERN.
This well built bungalow has 3 bedrooms with extra large living room; lot 50x150; pretty shrubbery both front and back; garage and driveway. At this price, which is under value, this won't last long. Tel. Wil. 1464. Mr. Davison.

IMMEDIATE POSSESSION.
FURNISHED OR UNFURNISHED. $3000 CASH.
6-room bungalow, N. Oxford st., near 4th st.; 3 bedrooms, ivory and white enamel finish, cement porch across front, automatic heater, indirect lighting fixtures, garage; lot 50x140. Price $9000, or $10,500 furnished. Terms, 1-3 cash. You will like this. See Mr. Seward or Mr. Childs.

$12,500—8-ROOM HOME, CORNER.
Owner authorized us to sell her home near Wilshire on a northwest corner and on one of our best streets, 8-room house, nice high corner lot; size 74x132½, garage for 2 cars. At $12,500 is a good buy for some ambitious homeseeker or speculator. Phone Mr. Hindman. Wilshire 1464.

DOUBLE BUNGALOW.
$12,600. On site 120x175. $12,600.
This wonderful value is located on two beautiful lots with 120-foot frontage on good street and is 175 feet deep and is the initial building of what was planned for a bungalow court. The front of the lots is large enough for 8 more units. Splendid rental location and the price is below value. Owing to circumstances the plans of the owner for building a bungalow court have been changed and the property is offered for sale. Full information cheerfully given. Tel. Mr. McLernon. Wil. 1464.

We are exclusive agents.
We have for sale other fine homes in the Wilshire, Hollywood and Beverly Hills district from $15,000 to large homes with large grounds to $100,000.
THE NAME "MELINE" PROTECTS THE BUYER.
FRANK MELINE CO. Leading Realtors. Wilshire at Vermont.

FOR SALE—
BEVERLY HILLS FINEST LOCATION.
LEXINGTON AT OXFORD.
THE MOST DISTINGUISHED HOUSE IN SOUTHERN CALIFORNIA.
12 LARGE ROOMS, SOLARIUM AND SLEEPING PORCHES, INCLUDING SPACIOUS LIVING-ROOM 46x33.
THIS HOUSE IS PLACED ON 1 ACRE OF LAND, TERRACED AND LANDSCAPED ALONG THE MOST ARTISTIC LINES.
RECENTLY BUILT AND FOUR YEARS AHEAD OF ALL KNOWN MODERN CONVENIENCES. NOTHING LACKING.
THE INSPECTION OF THESE PREMISES IS SIMILAR TO VISITING AN EXPOSITION, ART GALLERY OR SOME SUCH PLACE OF CULTURE.
CAN BE SEEN BY APPOINTMENT ONLY.
W. A. HEITMAN CO., ENTIRE 9TH FLOOR MERRITT BLDG., 8TH AND BDWY. TEL. PICO 1156. APPLY MR. WOGAN.

FOR SALE—
LESS THAN RENT.
$64 MONTHLY AND A SMALL PAYMENT DOWN WILL BUY THIS HOME.
OUR WHOLESALE BUYING AND BUILDING ASSURES YOU OF DOLLAR FOR DOLLAR VALUE.
This mission style home contains 5 large rooms and breakfast nook, and glassed-in laundry porch.
Every detail has been carefully perfected. Hardwood floors throughout, beautiful wall paper, pretty lighting fixtures, lawn, shrubs, garage, cement floor and driveway. Only 7 per cent on deferred payments.
PHONE OR CALL FOR APPOINTMENT. ANGELES MESA LAND COMPANY, Sixth Floor, Pantages Bldg. 66015. Seventh and Hill. 11254.

FOR SALE—I mean business. I am going to sell one of the best built 2-story Dutch colonial homes, only a few blocks from Wilshire blvd., surrounded by the finest homes in this restricted district; the mahogany woodwork has a piano finish, and has all been selected; 3 great big bathrooms, tiled with tiled shower. The bedrooms are very large, with large roomy dressing-rooms, closets, built-in hat boxes, shoe boxes, sewing-room. I am sure you have never seen a more homelike living-room, with large French doors and windows; the dining-room is 16x16, with French windows. The walls are covered with canvas and decorated in oil, and are very beautiful. To realize and appreciate what is in this home you will have to see it. I have just reduced the price and will be at the house from 10 to 5. Phone Wilshire 4473. MR. SCOTT, 315 S. Western ave. Evenings 22722.

FOR SALE—
$23,000.
THIS IS AN ABSOLUTE SACRIFICE.
$23,000.
COLONIAL HOME.
Has 10 spacious rooms, finished in the finest hardwoods. Only 4 years old and you could not build the house for what we are asking for the entire property. A short distance from Windsor Sq., on a large terraced corner lot, with a fine view of the mountains. Save $7000 by buying this home. Call Mr. Krohn, 56385; evenings, 72108.
With KELLS & GRANT. 56302. REALTORS. WIL. 2664 WILSHIRE BLVD. AT WESTERN AVE.

FOR SALE—
SOMETHING TO BE THANKFUL FOR.
Make your wife happy by allowing her to cook her Christmas turkey in her own home. 6-room modern, well built and you can own it on your own terms.
THE McCARTHY COMPANY, 631 Union Oil Bldg. Phones Bdw. 2371. 65739.

FOR SALE—$5600, $1500 cash, West Adams district, 2-story 7-room house, in excellent condition; 3 bedrooms, hardwood floors, ivory woodwork; lot 50x150. Might consider renting. OWNER, 3026 Halldale ave. Wilshire 1271.

FOR SALE—6-room modern bungalow, $6250. Only $1250 cash, bal. payments. Side garage, fig trees, etc. Being sacrificed by girl who is a nurse and alone. Tel. in house and ready to move into. 821 CITIZENS' NATIONAL BANK BLDG. Ph. 67606.

FOR SALE—$2500 down, $75 monthly. West Adams Heights. This delightful home and income property. 11 large sunny rooms, 7 bedrooms, furnace, garage and large lot, on beautiful terraced street. To see this bargain. Call MR. MARTIN, 64418; evening, 62989.

FOR SALE—
South Pasadena. Houses, Lots. Acreage.
CHAS. W. MANWARING. Phone 851282. 913 Fair Oaks ave. Colorado 619.

FOR SALE—Seven-room modern bungalow, built year, hardwood floors, continuous hot water, combination tile bath and shower. Lot 50x180, wide restricted street near University. Owner, 822 N. MARIPOSA.

FOR SALE—$3600; TERMS. 8-room double house, furnished; near Goodyear plant, near car. T. L. CHAPIN, 123 S. Broadway.

FOR SALE—Snap, 8-room house, half acre beautiful grounds. $2600 cash, balance $35 per month. OWNER. Phone Glendale 303-W.

FOR SALE—$7200 new bungalow in Hollywood, 6 rooms, colonial, 3 bedrooms, large lot. Garage. $2800 down. Address D, box 522, TIMES BRANCH.

FOR SALE—A nice 5-room bungalow, furnished complete, good garage; the best buy in the city. Apply 935 W. SANTA BARBARA AVE.

FOR SALE—$1000 down, 7-room modern bungalow, 4 bedrooms, fruit trees, $4300. On high ground. Address F, box 598, TIMES BRANCH.

FOR SALE—Your terms, 2 to 5-R. bungs. Also furnished. 308 LISSNER BLDG.

FOR SALE—By owner, 248 S. GATES, 5-room house, furnished, $3800, terms.

HOUSES—For Sale.
Miscellaneous.

FOR SALE—
$9500.
LOVELY 2-STORY HOME.
South Pasadena.
Just off the boulevard, with a wonderful view. A splendid 2-story home, grounds well planted with fruit and flowering shrubs and trees; hardwood floors throughout, four bedrooms, porches and all modern conveniences. Convenient to stores, schools and car line. This is a real snap at the price asked. Terms. Call Mr. Bradley, 10745, evenings 70343.

$18,500.
FINISHED SPANISH PLASTER BUNGALOW IN WILSHIRE.
A charming 7-room home, situated on one of the most prominent corners in the finest residential district. Three bedrooms, two baths; basement, furnace, automatic water heater, contains all modern details necessary to comfort and convenience; ideal arrangement of rooms; decorations in perfect taste. Large lot, double garage. Owner has just reduced price $3000 and says to get immediate action. Terms very unusual. Call J. D. Kelly, 10745, evenings 586556.

$30,000.
COMPLETELY FURNISHED WILSHIRE MANSION, SACRIFICED.
A 2½-story English period residence containing 14 rooms and 5 baths, the main rooms downstairs finished in finest mahogany, walls hand decorated on canvas, etc. Spacious ballroom or billiard-room on third floor. Completely and elegantly furnished with finest that money can buy, including a grand piano, many oriental rugs, etc. This price is ridiculously low and is bound to force an immediate sale. Shown by appointment only. Call Mr. Williams, 10745. Evenings 507183.

WRIGHT-CALLENDER-ANDREWS CO. Residence Property Dept. RALPH O. WILLIAMS, Manager. Wright & Callender Bldg. 10745. 405 S. Hill st. Main 8040. Established 1897.

FOR SALE—
BARRING NOTHING WE ARE OFFERING AT $16,500.
THE BEST RESIDENTIAL BUY IN LOS ANGELES TODAY.
A beautiful 9-room white stucco home with red tile trim, on a large lot, in a highly restricted and exclusive district, abounding in beautiful homes.
Every desirable feature has been carefully considered in construction and detail in this residence, and, from reception hall to maid's quarters, you will find appointments far in excess of anything offered at within $5500 of our quotation.
$9000 Will Handle.
Consult Mr. Ellis, FRANK MELINE CO. 6777 Hollywood Blvd. Holly 781.

FOR SALE—
BUNGALOW—$3500—TERMS.
A real home place, high-class frame construction; bath, fireplace, built-in buffet, large porches, garage, 2 extra lots included; making 150 feet frontage; shrubbery, roses and bearing fruit trees; an ideal place to have your own garden and keep all the chickens you wish. Well and windmill furnish abundance free water. At Lynwood, on Pacific Electric, and Long Beach paved boulevard. Quick service. Owner, ELBERT PECK, 526½ S. Hobart, Los Angeles. 567379.

FOR SALE—
WILSHIRE BUNGALOW, COMPLETELY FURNISHED. $15,500.
Very best buy in the city. Splendidly furnished 7-room new bungalow, has 3 bedrooms, all bright and sunny. Large living-room, double garage. Most attractive home, situated on very high street, close to Wilshire Blvd. This is a wonderful buy. You can move right in. Call Mr. Cooper, Wil. 2664, evenings 72402.
With KELLS & GRANT, REALTORS. 56302. 56385. WILSHIRE BLVD. AT WESTERN AVE.

FOR SALE—
$6900.
2 blocks from new hotel.
Immediate Possession.
6-room bungalow, 3 bedrooms, large lot. Situated only two blocks from new California Hotel. Call Stair or Klarquist, Mgrs. House and Lot Dept. MR-408. R. M. GALE COMPANY. 66175. 503 S. Spring st. Pico 3874.

FOR SALE—
IDEAL HOME.
6 rooms and breakfast nook, 3 bedrooms. Hardwood floors throughout. In A-1 neighborhood. This home will suit anyone wanting a first-class home and the price is right. $6850. Only $1500 cash and balance to suit. Call 60175, ask for Mr. Thornton.
F. P. NEWPORT CO., 206 Central Bldg. Sixth and Main.

FOR SALE—
FOR $1000 CASH.
Balance $50 per month; I will build you a modern 5 or 6-room colonial bungalow and furnish the lot to build it on, near Western ave. and Country Club drive; frame or plaster, hardwood floors, tile bath, fireplace; laundry tray, hot water heater, garage; fence, lawn, everything complete for $6975. Own your own home at less than it would cost you to rent. W. J. GRAM, 3817 Wilshire blvd. 560849.

FOR SALE—
DO YOU KNOW WHAT $1.00 A DAY WILL DO?
IT WILL GIVE YOU A HOME! $500 down payment will put you in possession of the nicest $2850 bungalow on 1-3 acre in Los Angeles, only 20 minutes from 6th and Main. For details call Lincoln 1142. CALPINS, 4856 Huntington Drive.

FOR SALE—My beautiful bungalow home at 1005 N. Oxford ave., built 1½ years ago; strictly modern and up to the minute; 2 bedrooms, tile bath, tile drainboard; automatic hot water heater, Brash furnace, Radiant fire; very fine chicken corral; beautiful lawn and flowers; nothing finer anywhere; must sell and will sacrifice for $8500. Open for inspection daily.

FOR SALE—
HUNTINGTON DRIVE HOME.
$2500. $500 cash.
4 rooms and sleeping porch, absolutely modern, plastered. French doors to front porch. Small monthly payments. Office open Sunday.
C. C. CURNUTT CO., SUITE 511, CENTRAL BLDG. 60784. SIXTH AND MAIN. 60734.

FOR SALE—
ABOVE THE FOG.
IN BEAUTIFUL HIGHLAND PARK.
6-ROOM MODERN HOME $5000.
Well built on good level lot in fine location. See this dandy place and you will look no further for a home. Quick possession. Terms. 5910 PASADENA AVE. Phone 39875. Evenings 39044.

FOR SALE—
BEAUTIFUL CHALET.
8 rooms, all hardwood floors, breakfast-room, beamed ceiling, fireplace and many built-in features, large sleeping porch, furnace, cement basement, garage. A real home in finest residence section, above the fog. Priced to move quickly, $8500. 5910 PASADENA AVE. Phone 39875. Evenings, 39044.

FOR SALE—$5000 cash and balance can be arranged. A fine Hollywood home or two flats, half block north of Hollywood blvd. Large basement, 5 bedrooms, 2 baths, 3 toilets, lot 75x200, new lawn and shrubs. You can move right in. Telephone in house. A good buy. Price $17,500. HOLLY 4220. 5533 Hollywood blvd.

FOR SALE—
TWO FURNISHED BUNGALOWS.
Close in, rents $50 and $100; home and living combined. Investment pays 23 per cent; lots ground and fruits; only $8000. L. G. ROBINSON, owner, 810 Marsh-Strong Bldg.

FOR SALE—
5 AND 6-ROOM BUNGALOWS.
Several first-class buys listed Tuesday and Wednesday. If you are looking for a 5 or 6-room bung., see us quick as these places do not stay on the list.
RICHARDS & HEEG, 526-7 Washington Bldg. 11662—62808.

FOR SALE—
IF YOU WANT A HOME! YOU MUST LOOK INTO THIS!
4 rooms, almost half an acre of ground. $500 down, balance $30 a mo. Ring 60819. ANGELUS BLDG & INV. CO., 506 Hibernian Bldg.

FOR SALE—
A BEAUTIFUL 7-ROOM, 2-story house, located in the best part of the Wilshire district, to be sold at a sacrifice for $8000. WESTERN AVE. REALTY CO. Ask for MR. SHEPHERD.

FOR SALE—
SOUTH PASADENA.
A beautiful 7-room bungalow. All modern features in new condition. East front lot 50x150. Garage. Convenient to Los Angeles cars. $8000. JOHN M. GATES, 119 E. Colorado st., Pasadena.

FOR SALE—Are you a wage earner and a rent-payer? If so, furnish us your name and address, then we will mail you full particulars how to beat the high rents. No obligation. Do it now. It will pay you. GREAT WESTERN INV. CO., 531 Merchants National Bank Bldg. Phone 14853.

FOR SALE—
2-ROOM HOUSE.
$1200.
$250 CASH. BALANCE TERMS.
ROOM 214. 207 SOUTH BROADWAY.

HOUSES—For Sale.
Miscellaneous.

FOR SALE—
ATTRACTIVE BUYS.
W. 24TH ST.
1-4 block east of Vermont ave. $5000, $1000 cash.
50-ft. lot, paved street, improved with a good 5-room cottage, lot alone worth the money. MR-231.

$6000.
NORTH WILSHIRE BUNGALOW.
6-room bungalow on high east-front lot; well constructed, 2 bedrooms and den with bed, oak floors throughout, cement basement; a bargain at the price quoted. MR-376.

WESTLAKE BARGAIN.
$10,500—$1500 CASH.
50x146-ft. lot, paved alley, improved with a good 8-room house, 5 garages; paint this house and make a big profit for your trouble. MR-311.

FURNISHED.
$12,500.
8-room chalet, completely furnished, 3 bedrooms, large lot, fruit trees, 2-car garage. Beautiful location near Windsor Square; the best furnished bargain we have had for many months. MR-328.

A BEAUTIFUL HOME.
ONLY $14,000—WORTH $20,000.
A rare opportunity to purchase a beautiful 10-room home, situated in one of the best parts of the city, near Lafayette Square; lower floor finished in mahogany, 3 fine bedrooms, large sleeping porch, maid's room and bath, gas furnace, automatic heater, lot 62½x150; owner anxious to sell before December 1, hence the low price. MR-11.

FOR APPOINTMENT TO INSPECT THESE PROPERTIES CALL Stair or Klarquist, Mgrs. House and Lot Department. R. M. GALE COMPANY. 66175. 503 S. Spring st. Pico 387...

FOR SALE—
AN EXTRAORDINARY OFFERING IN 12-ROOM HOUSE.
$11,500.
A VALUE SELDOM EQUALED. WE GUARANTEE THE PRICE TO BE RIGHT. LOT 50x175, CORNER IN SPLENDID NEIGHBORHOOD OUT 16TH ST., ½ BLOCK FROM 4 CAR LINES; EXCEPTIONALLY WELL BUILT, ABOUT 8 YEARS OLD; COULD NOT BE DUPLICATED TODAY FOR LESS THAN $20,000; ALL HARDWOOD FLOORS; 2 BATHROOMS; INTERIOR IS CONVENIENTLY ARRANGED; EXTERIOR IS ALONG SMART, UP-TO-DATE LINES; THOROUGHLY MODERN; SPACIOUS ROOMS, SUNNY AND WELL FINISHED; LARGE CEMENT PORCH ACROSS FRONT AND SIDE; GARAGE. COULD EASILY BE USED AS A DUPLEX. REMEMBER THE PRICE, $11,500, WHICH IS LESS THAN THIS HOUSE COST BEFORE THE WAR. OWNER GOING ABROAD. TERMS. SHOWN BY APPOINTMENT.
W. A. HEITMAN CO. Entire 4th floor Merritt Bldg., 8TH AND BDWY. TEL. PICO 1156. APPLY HOUSE AND LOT DEPT.

FOR SALE—By owner, my Italian villa, located in the heart of Wilshire. Beautifully landscaped grounds, 115x135, on a large corner with many rare shrubs, flowering plants, roses etc. I built this large plaster bungalow for my permanent home, but as I am leaving very shortly for Arizona I have made a sacrifice price on it and I want to sell it immediately. I had the main rooms finished in solid mahogany, which is all hand rubbed. The large bedchambers I had papered with imported paper. I took special pains in finishing the large bathroom, which is 12x12, and the walls are all tiled to top of doors with tiled-in showers. I also had the kitchen tiled on four sides with a wonderful tiled-in sink, with large tiled-in refrigerator. I have one of the daintiest breakfast-rooms you have ever seen. My lighting fixtures are out of the ordinary, they are finished in gold and silver, and are very beautiful and effective. Selected oak floors. To see this home phone Wilshire 4473. MR. ELLS, 315 S. Western ave. Evenings 39450.

FOR SALE—
$17,000.
HOME BUYERS.
WHAT YOU WANT, PRICED RIGHT.
New modern 9-room 2-story Wilshire home. UNQUESTIONABLY WILSHIRE'S GREATEST BUY. Well located, good lot, good shrubs, beautifully decorated and appointed, consists of reception hall, living-room, dining-room, butler's pantry, kitchen, breakfast-room, maid's room and bath downstairs, 3 large bedrooms, 2 beautiful tiled baths and sleeping porch upstairs. The location, the grounds, the home itself and all its many refinements are beyond criticism. It will fully meet with your approval. For appointment call MR. BOSWELL, Wil. 1464.
We are Exclusive Agents.
FRANK MELINE COMPANY, Wilshire at Vermont ave.

FOR SALE—
SACRIFICE SALE.
$11,000.
MUST HAVE MONEY.
BEAUTIFUL 8-ROOM CHALET.
Has 4 bedrooms, 2 baths, finished in hardwood. All up to date in every particular. Property could not be duplicated for $15,000. Owner must have money immediately in order to meet a large obligation. Situated on a fine street, north of Wilshire Blvd. near 6th st. car line. This is a great bargain. Call Mr. W. H. Cooper, Wil. 2664, evenings 72402.
With KELLS & GRANT. 56302. REALTORS. 56385. WILSHIRE BLVD. AT WESTERN AVE.

FOR SALE—
NEW ENGLISH COLONIALS BY OWNER AND BUILDER.
An exceptional buy. Six rooms, breakfast-room, tile bath, beautifully finished in old ivory and mahogany, two bedrooms, all oak floors, cabinet kitchen, all built-in features, very latest design; large lot and garage; lawn.
Also, new colonial just being finished, three bedrooms and a breakfast nook, all hardwood floors.
These homes may be had on our payable-like-rent terms.
Ask for MR. BLAKELY, Vermont 961. Vermont and Florence ave. Open Sundays.

FOR SALE—BY OWNER, "TERMS." WILSHIRE'S GREATEST SACRIFICE. LEAVING LOS ANGELES IMMEDIATELY. NOW $26,000, ABSOLUTELY WORTH $35,000. JUST OFF WILSHIRE BLVD. This MAGNIFICENT WHITE PLASTERED RESIDENCE, finished in genuine Tobasco MAHOGANY, wainscoted 5 ft. 6 in., A BEAUTY. Large reception hall, wonderful sun room, or library, excellent living, dining and breakfast-rooms. DIFFERENT from the ordinary style of interior FINISH and workmanship. Four spacious bedrooms, with commanding view. Very large lot, in BEAUTIFUL PELLISSIER SQUARE; 3 large baths, 2 wainscoted in tile, and showers. Double garage, unit heating system; shrubs and tropical plants. Must be seen to be appreciated. Shown by appointment. 3700 WILSHIRE BLVD. BEAUTIFUL PELLISSIER SQUARE. WILSHIRE 144. 560521.

FOR SALE—
ACTION ONLY WILL GET THIS WONDERFUL BUY.
$7200—8-room modern home and large corner lot, West Adams district. Also 4-room cottage on rear of lot, partly furnished, beautiful surroundings; large rooms, 4 bedrooms, 2 fireplaces, buffet, large basement, furnace; beautiful lawn, large date palms, garage. As a home or an investment you will look many a day to get near as good a buy. Easy terms will handle this, so act quick for appointment.
G. A. MERRILL REALTY CO., 510 Lankershim Bldg. Corner Third and Spring. Phone 14193.

FOR SALE—
$6500—HOLLOW TILE—$6500.
AN EXCELLENT 7-ROOM HOME.
3 bedrooms, woodstone bath, shower, separate lavatory, all hardwood floors, breakfast-room, ivory finish. Must be sold today to avoid foreclosure.
W. I. HOLLINGSWORTH COMPANY, Southwest Office. SANTA BARBARA AND DALTON AVE. 26884.

FOR SALE—
1818 WELLINGTON DRIVE, $22,500.
Best colonial home finished in mahogany and old ivory, 3 baths, double garage. Open for inspection, 1 to 4. $7500 will handle. JNO. L. TERRY. Evenings Garvanza 253.

FOR SALE—
$500 CASH.
5-room modern bung., good location, fruit trees, garage, large lot, close to schools, good car service.
RICHARDS & HEEG, 526-7 Washington Bldg. 11662—62808.

FOR SALE—Only $3650, beautiful modern bungalow, 4 rooms, 2 bedrooms, just completed, lot 50x212, or can give you extra frontage. Running time (yellow car) 35 minutes to Broadway. Location, Tamarack st., Inglewood. Car stops in front of house. 608 BRADBURY BLDG. Phone 16653.

FOR SALE—First payment $2000 and then $50 per month, New Hollywood bungalow of six rooms, 3 bedrooms, tile sink and bath. Large garage. Lot 50x135. New lawn and shrubs, ready to move in. Price $8900. Owner, HOLLY 4220. 5533 Hollywood Blvd.

FOR SALE—At a reduced price, my beautiful well built bungalow, 7 rooms and sleeping porch, basement and furnace, double garage. If you are looking for a home, drive out to 179 S. ARDMORE AVE. and make me an offer. Owner, 56637.

FOR SALE—
$6650.
6-room bungalow and sleeping porch, garage, lawn front and back. In perfect condition. Built 4 years. M. T. WHITE, 431 T. Ins. Bldg. 64039.

FOR SALE—$2750. $1000 down, buys a new 4-room bungalow on a large corner lot, paved streets, well located. Address F, box 578, TIMES BRANCH.

FOR SALE—House of 6 rooms, 2 sleeping porches, fruit, flowers, and trees. Good neighborhood. 25 minutes' ride. $4500. Terms. 558479.

FOR SALE—Colonial just completed, beautiful mountain view, among new homes. $7500, terms. OWNER, 57540.

FOR SALE—$800 down, 5-room bungalow, also sleeping porch, 18 bearing fruit trees. $4200. Address F, box 498, TIMES BRANCH.

HOUSES—For Sale.
Miscellaneous.

FOR SALE—
U. S. EXCHANGE, 204-5-6-7 Ferguson Bldg.
BUNGALOWS and HOMES. BUNGALOWS and HOMES.
CALL AND SEE LISTS.
SOUTHWEST. 6 rooms. Breakfast-room, den or bedroom, built-in features. 5 fruit and nut trees. Ideal home. Would sell part furniture. $3850, $4500 cash handle this. Splendid location.
$3150 cash to handle. SOUTHWEST. 6 rooms, 3 bedrooms. Garage for 2 cars. Hardwood floors, built-in features, driveway. 7 fruit trees. $6450; terms as above.
HOLLYWOOD—High-class home in select location. Lot 56x175. 14 full-bearing fruit trees, grapefruit, lemon, quince, loquat, peaches, apricots, etc. $7000 to handle.
BUNGALOWS. BUNGALOWS.
We have a considerable number of bungalows which can be purchased furnished and unfurnished for $2000 cash down, balance terms.
CALL AND SEE OUR LISTS.
U. S. EXCHANGE, 204-5-6-7 Ferguson Bldg. 3rd & Hill sts. (Next to Angels' Flight.)

FOR SALE—
A WONDERFUL HOME LOCATED IN THE BEAUTY SPOT OF LOS ANGELES.
OUR EXPERTS, ARCHITECTS, BUILDERS AND LANDSCAPE GARDENERS, HAVE PERFECTED THIS HOME FOR YOU.
Seven spacious rooms, living-room, dining-room, 3 bedrooms, breakfast-room, kitchen, tile bath, shower, tile drainboard, gas radiators, numerous electric outlets, glassed-in laundry, automatic water heater, double garage.
A small payment down and $95 monthly will buy this home.
Only 7 per cent on deferred payments. Our wholesale purchasing makes this possible.
PHONE FOR APPOINTMENT. ANGELES MESA LAND CO., SIXTH FLOOR PANTAGES BLDG. 66015. SEVENTH AND HILL. 11254.

FOR SALE—
COMPARISON WILL PROVE THE SUPERIORITY AND WONDERFUL VALUE OF THIS HOME.
WHOLESALE PURCHASING AND PERFECTED ORGANIZATION MAKES THIS POSSIBLE.
Six very large rooms and breakfast nook, large glass inclosed laundry, tile bath and shower, tile drainboard, double garage; fine lawn and shrubs, and large lot.
WONDERFUL LOCATION.
A small down payment and $90 monthly will buy this home.
Only 7 per cent on deferred payments.
PHONE OR CALL FOR APPOINTMENT
ANGELES MESA LAND COMPANY, SIXTH FLOOR PANTAGES BLDG. SEVENTH AND HILL STS. 66015. PHONES. 11254.

FOR SALE—
A REAL HOME SACRIFICE.
$2000, LESS THAN ACTUAL VALUE.
WILSHIRE HIGH GROUND, WONDERFUL SUNNY TEN ROOMS, ALL MODERN CONVENIENCES, CONSTRUCTION LIKE AN EASTERN HOME, HARDWOOD FLOORS, IVORY FINISH, 2 BATHS. WEST 11TH ST. CAR TO 10TH AND WESTERN, SHORT BLOCK EAST. IMMEDIATE POSSESSION. DEAL WITH OWNER ON PREMISES DAILY, 10 A.M. TO 4 P.M. 1066 S. OXFORD.

FOR SALE—
NEW BUNGALOWS.
$2300—$500 DOWN.
BALANCE LIKE RENT.
LARGE LOTS, 5 CENT CAR FARE. NEAR CITY AND CATHOLIC SCHOOLS, BUSINESS AND HOME SITE LOTS.
10 PER CENT DOWN. $2 PER WEEK.
SEE OWNER TODAY.
I. C. RATTEREE CO., 204 BLACK BLDG.

FOR SALE—
IMMEDIATE POSSESSION. MY EIGHT-ROOM HOUSE, LOCATED ON TERRACED LOT IN THE CREAM OF WESTLAKE SECTION. HOUSE NEWLY PAINTED & DECORATED IN FIRST-CLASS CONDITION. CHEAP AT $15,000.00. FOR INSPECTION, CALL C. V. SIMPSON, W. M. GARLAND & CO., 749 S. SPRING ST. 10669. MAIN 369.

FOR SALE—
BEAUTIFUL NEW COLONIAL HOME.
Three big bedrooms, cabinet kitchen with Pullman breakfast-room, spacious living and dining-room, modern equipped bath, with tiled-in tub and tiled floor. Hardwood floors throughout. Interior finished in old ivory white enamel and mahogany. Garage. An unusually beautiful home throughout, and reasonably priced at $6950. Small cash payment to show good faith and $69.50 per month.
LOS ANGELES INVESTMENT COMPANY, OWNERS AND BUILDERS. 2nd Floor Investment Bldg. 60127. 8th & Broadway. Main 5547.

FOR SALE—
NEW PLASTER SPANISH BUNGALOW.
OWNER SAYS SELL.
Located on a large east-front lot, 50x170; only three blocks from WILSHIRE BLVD. Composition slate shingles, LARGE FRONT PORCH WITH BEAUTIFUL ELECTRIC FOUNTAIN. Eight large rooms, living-room has DOME CEILING, BATCHELDER TILE MANTEL. The woodwork is in SOLID MAHOGANY.
Dining-room finished in BEAUTIFUL BROWN MAHOGANY. Cozy breakfast-room, an INCLOSED SUN ROOM, three large bedchambers. Large closets. WONDERFUL TILED BATH, 10x12; also shower. At least $2000 below value. MR. FRASER, with J. B. ALTHOUSE CO., 315 S. Western ave. Wilshire 4473. Evenings 39558.

FOR SALE—
PRICE REDUCED $1000.
ARTISTIC HOME ON SERRANO AVE.
Located at 168 South Serrano ave. This charming bungalow has been the home of a prominent novelist. Beautiful mahogany woodwork, gas furnace, automatic heater, large lot. See Mr. Eccleston on premises daily.
GILES & LAACK, 200 Pantages Bldg. Broadway 2556; 60549.

FOR SALE—OWNER LEAVING CITY, WILL SACRIFICE FINEST NEW 10-ROOM WHITE PLASTER, ONLY 1 BLOCK FROM WINDSOR SQUARE.
3 tiled baths.
Tiled-in showers.
Tiled kitchen.
FINISHED IN SELECTED MAHOGANY, 5 LARGE BEDCHAMBERS, BEAUTIFUL DRESSING-ROOM, DECORATED IN OIL ON CANVAS, LARGE GROUNDS, BEAUTIFULLY LANDSCAPED. MR. COX, 315 S. WESTERN AVE. WILSHIRE 4473.

FOR SALE—MODERN DUPLEX HOUSE.
8 rooms, double garage, cement drive, good location, close-in, bargain at $8000.
5-room modern bungalow, garage, block from car line, in North Pasadena; $1000 cash and $25 per month, or $500 cash and $50 per month.
INTERNATIONAL BROKERAGE CO., 529 Security Bldg. 61320. Spring-Fifth st.

FOR SALE—Highland Park.
7-room bungalow, 3 bedrooms, 2 toilets, breakfast-room, newly painted and decorated; garage, cement floor and driveway; the most healthful spot, just 15 minutes out; the best buy in Los Angeles. $5000; half cash. KEPPLER, 3901 Pasadena ave. Phone Lin. 1853.

FOR SALE—A modern 11-room residence, sleeping porch, very best location. Gas furnace, Pittsburg water heater, hardwood floors throughout; beautiful floors and lawn. Will take vacant country property as part payment. Call or address 1822 CRENSHAW BLVD.

FOR SALE—
Five-room furnished bungalow, good furniture, bath, garage, screened porch, shed, street work complete, cement driveway, large lot, at a bargain. $3500. Immediate possession. Inquire MRS. GREVER, 2725 Oregon st., or telephone Boyle 2310.

FOR SALE—
1017 VICTORIA AVE.
New bungalow, 3 bedrooms. living-room 15x28 feet; lot 50x170; must be sold. One block west of Crenshaw Blvd. near new L. A. High School. Phone OWNER, 60195; evenings 598145. South 4984-J.

FOR SALE—MODERN BUNGALOW, FIRST-CLASS CONDITION, GARAGE. HIGH GROUND. SPLENDID LOCATION. NO AGENTS. PHONE 71160.

FOR SALE—Combination frame tent-house, furnished or unfurnished, on a fine lot, water, gas, lights, walks, trees. A bargain for quick sale. Am leaving city. Small payment down. Take Hoover car to Manchester ave., then south to 9125 BARING CROSS ST.

FOR SALE—New colonial, ideal for small family, three rooms, breakfast nook, make easy terms. All modern improvements. Fine neighborhood. Block to both car lines and stores. OWNER, Tenhis, 3111 W. 36th st.

FOR SALE—$3600 CASH takes fine 5-room residence, bal. mtg.; immediate possession. 4685 Pasadena Ave. Terrace, near Sycamore Grove. Inspection 10-4 daily. Owner, 259 SAN FERNANDO BLDG. 60835.

FOR SALE—Beautiful 6-room house, $1500 down, $50 month. Price $4600. 1907 ALLESANDRO ST.

HOUSES—For Sale.
Miscellaneous.

FOR SALE—
2 Baths. $15,500. ...
NEW PLASTER BUNGALOW.
Only 4 blocks north of Wilshire, adjoining Windsor Square, the ... restricted residential property, 1½ ... the West 6th st. car line, situated on a beautiful street, surrounded ... usual new homes, on absolutely ... ground in town. Plaster exterior ... utmost in the builder's art. ... usually artistic.
Three large bedrooms, ... huge, with the bath ... Third bedroom has ... and lavatory. The ... throughout are exceptional ... chosen. Charming cement ... a 50-foot lot with garage for ... cars.
Real construction; ¼-inch floors ... cut, even in the kitchen. Furnace ... water heater. Fine heating ... ful mantel and buffet. If you ... the market for a bungalow, this is ... portunity for a real bargain ... wants a bona-fide offer. Call ... with J. B. ALTHOUSE CO., 315 S. ... ave. Wilshire 4473.

FOR SALE—
$7500, TERMS.
A REAL SACRIFICE.
Spacious living and dining ... beautiful mantel and buffet ... built-in desk, bookcases and ... ing bed, pre-war hardwood floors ... hogany paneled walls, beam ceilings ... ful fixtures, charming breakfast ... cabinet kitchen, large airy bedrooms ... bath, cement cellar, Phillips ... double garage, side driveway ... unsurpassed view city and ... Terms can be arranged to suit ...
DUQUESNAY & FOTO, 1480 W. Santa Barbara ave. ...

FOR SALE—
LOOK AT THE PRICE AND TERMS. ONLY $10,500.
8-room, 2-story chalet home ...
Close to University. $4000 ... will handle this desirable property. Besides having 4 other large ... able rooms, this home has 2 ... rooms, sleeping porch and den ... to university being so great, property creates an everlasting demand for homes in this locality. The inspection of same incurs no obligation. Tel. Wil. 1464. Mr. Hauter.
FRANK MELINE COMPANY, Wilshire at Vermont ave.

FOR SALE—
NORTH WILSHIRE DISTRICT.
$6500. $6500.
ONLY $2500 CASH.
A modern 5-room bungalow ... large rooms, ventilated closets, back porch with laundry tubs, ... wood floors and built-in features. Located on N. Harvard, on a ... lot most attractively laid out ... flowers, fruit trees and shrubs. ... owner desires to be East by Christmas, therefore we are able to ... this exceedingly low price. ... gation would cost you anything ... lecting it may.
See Mr. Gill, with C. C. ALBRIGHT COMPANY, 202 N. Western ave., cor. of ...

FOR SALE—
156 S. El Centro.
A SUPER BUNGALOW.
Open for Inspection from 2 to 5.
Colonial in type, has 7 spacious rooms, very convenient arrangement, tile bath with separate ... er. Hardwood floors throughout. Daintily decorated and finished ... ivory. Has been priced for ... sale, and is worth seeing if ... want a real home, in a real location.
HUBBARD-EVANS-HOIT, 3691 Wilshire Blvd., near ...

FOR SALE—
CHARMING BUNGALOW—CHEAP.
I WANT TO SELL my beautiful ... room bungalow. Situated on ... street in NORTH WILSHIRE, ... 9 months old and splendidly ... Three real bedrooms, beautiful ... charming dining-room, breakfast ... nook. A DISTINCTIVE AND CHARMING HOME, worth much more than ... willing to take for immediate sale. Come to 147 N. ... BLVD., and if interested come ... and I will be pleased to show ... through.

FOR SALE—
WE BEAT THE RENT PROFITEERS.
Five and six-room bungalows in ... parts of the city. Modern. The ... range from $4875 to $6900. Pay ... cash and move in. Balance like ... Mr. Bliss, with THE McCARTHY COMPANY, 631 Union Oil Bldg. Phones: Broadway 2371 or ...

FOR SALE— $1250 CASH.
NORTH WILSHIRE SECTION.
MOST ARTISTIC COLONIAL BUNGALOW.
A BARGAIN AT $7500.
On paved street, in one of the best sections of the North Wilshire, a bungalow of 6 large rooms, 3 bedrooms, ... Dining-room, cabinet ... breakfast nook, elegant bath, up to ... every respect; beautiful decorations, ... oak floors, fine fixtures, ... ranged. An attractive home place ... ifice. Can be seen any week day ... Western ave. EDWARDS & WILSON ... Phone for appointment. 10761.

FOR SALE—A WONDERFUL BARGAIN ... ROOM COLONIAL BUNGALOW ON ... GROUND, NEAR CAR AND SCHOOLS ... ED NEAR WESTERN AVE. LARGE ... ROOM, THREE DANDY BEDROOMS ... BREAKFAST ROOM, BUILT-IN FEATURES ... IVORY FINISH WITH MAHOGANY ... OAK FLOORS. LARGE ... TREES, LARGE LOT, PRICED FOR ... DAYS ONLY $9800. $3000 CASH, ... TERMS. MR. CLASEN, WITH ... HOUSE CO., 315 S. WESTERN AVE. WILSHIRE 4473.

FOR SALE—
601 S. Van Ness.
Located on One of Wilshire's Finest Corners.
Open for Inspection.
9 rooms, 4 bedrooms, 2 ... baths. Main rooms in mahogany ... House beautifully finished and ... orated throughout, selected fixtures ... magnificent home in every ... Double garage.
HUBBARD-EVANS-HOIT, 3691 Wilshire Blvd., near Hobart.

FOR SALE—
$4000. $1000 CASH.
Gives immediate possession to new ... room colonial located in best section ... city, near grammar and high ... excellent car service, balance payable ... month including interest.
DUQUESNAY & FOTO, 1480 W. Santa Barbara ave. ...

FOR SALE—
$5250—RIGHT DOWNTOWN—...
BETWEEN PICO AND VALENCIA ...
5-room home. Bath, gas, electricity ... tically walking distance. A good home ... can't be duplicated for the money ... show you. Call 60175. Ask for Mr. ...
F. P. NEWPORT CO., 206 Central Bldg. Sixth and Main.

FOR SALE—$2500 will handle $10,... gain; balance like rent. Beautiful 9-room residence on ... Pico Heights way. Large living-room ... tically decorated; 4 bedrooms, ... floors throughout, furnace. In fact ... convenience that's in every real home. Naylon, 60191.
K. LUNDEEN CO., 800 Van Nuys Bldg. 7th at Spring.

FOR SALE—On 28th st., west of ... one of the finest streets in the ... Los Angeles; a 12-room residence, ... ly and beautifully furnished, large ... x160; garage for three cars and ... quarters above; all in the best of ... tion and all for $16,000; the best ... the city today. Call J. L. LEVY, ... Spring st. Bdwy. 4420 or Main ... appointment.

FOR SALE—$8000, fine residence in ... select district of Los Angeles. ... 2 baths, basement, furnace, Pittsburg ... er, beautiful lot 60x150 to alley ... This home is surrounded by the ... the elite of Los Angeles. ELON ... exclusive agent, with Howard & ... 302 Pantages Bldg. 62027—65742.

FOR SALE—In Pasadena's best residential section, fine 7-room house with modern ... room bungalow on rear. Good garage ... ance of choice fruit, flowers, etc. ... property, expects to leave city and ... one or both houses to suit purchaser ... COLO. 370.

FOR SALE—New modern 5-room ... with garage, 1918 W. 35th place ... plain and substantially outside; inside ... wood floors, papered and decorated ... in conveniences. At a bargain. Price ... with $1500 cash. No agents. PHONE ...

FOR SALE—$2000 first payment and ... month. Two-story home in Hollywood ... block from car line. Corner lot, ... and shrubs. Telephone in house. ... move right in. A bargain at $9750 ... 5583 HOLLYWOOD BLVD. Holly ...

FOR SALE—7-room bungalow home ... of Hollywood's best streets. Extra ... ly large rooms, beautiful large ... and tile shower bath. This is positively ... best home in Hollywood for $12,000 ... PHONE 15818 for appointment.

FOR SALE—IMPROVED.
6-room and sleeping porch, lot ... 150, sewered, all improvements ... cash, balance $4800 on terms. ... WAY 1941.

FOR SALE—$3500, terms; large ... good 5-room plastered house on ... er st., bath, gas, electricity, etc. ... ished papering and repainting. Phone OWNER, Wilshire 3046.

FOR SALE—6-room, 2-story house ... cast, large sunny rooms, 1 bath, ... tories, large screen porch, two laundry ... A large cellar and furnace heat. ... OWNER, West 3785.

HOUSES—For Sale.
Miscellaneous.

FOR SALE—
SMALL HOMES.
OCCIDENTAL COLLEGE TRACT.
CITY LOTS—HALF ACRES—ACRES.
2 Car Lines, 5c Fare.
City improvements, 3 schools on property. ...
WESLEY ROBERTS CO. ... 408 Union Oil Bldg.

...

West and Northwest.

FOR SALE—
FOR ONLY $5000
YOU CAN HAVE DEED
...

COMPELLED TO SELL BY OWNER.
...

HOUSES—For Sale.
Miscellaneous.

FOR SALE—
2 Baths. $12,800.
NEW PLASTER BUNGALOW.

Only 4 blocks north of Wilshire [illegible] Windsor Square, the city's [illegible] restricted residential property, 1½ [illegible] the West 6th st. car line, situated on a beautiful street, surrounded entirely by usual new homes, on absolutely the [illegible] ground in town. Plaster exterior [illegible] utmost in the builder's art. Unique and unusually artistic.

Three large bedrooms, two [illegible] with tile bath [illegible]. Third bedroom has shower, [illegible] and lavatory. The decorations throughout are exceptionally [illegible] chosen. Charming cement patio. [illegible] 50-foot lot with garage for [illegible] cars.

Real construction; 14-inch floors [illegible] even in the kitchen. Storage [illegible] water heater. Fine heating system. [illegible] full mantel and buffet. If you really [illegible] the market for a bungalow, this is your opportunity for a real bargain [illegible] with J. R. ALTHOUSE CO., [illegible] Wilshire 4478.

FOR SALE—
$1100, TERMS.
A REAL SACRIFICE.

[illegible]

DUQUESNAY & FOTO,
1480 W. Santa Barbara ave. Ph. [illegible]

FOR SALE—
LOOK AT THE PRICE AND TERMS
ONLY $10,500.
5-room, 2-story chalet house.

Close to University. $4000 cash will handle this desirable property. Besides having 4 other large [illegible] able rooms, this home has 2 [illegible] rooms, sleeping porch and den. [illegible] to university being so near, [illegible] property creates an everlasting [illegible] demand for homes in this locality. The inspection of same incurs no obligation. Tel. Wil. 1464. Mr. Hauter.

FRANK MELINE COMPANY,
Wilshire at Vermont ave.

FOR SALE—
NORTH WILSHIRE DISTRICT.
$6500. ONLY $2500 CASH.

A modern 5-room bungalow with large rooms, ventilated closets, large back porch with laundry tubs, hardwood floors and built-in features. Located on N. Harvard, on a lot [illegible] most attractively laid out with flowers, fruit trees and shrubs. The owner desires to be East by Christmas, therefore we are able to quote this exceedingly low price. Investigation would cost you anything—[illegible] See Mr. Gill, with

C. C. ALBRIGHT COMPANY,
252 N. Western ave., cor. of [illegible]

FOR SALE—
154 S. El Centro.
A SUPER BUNGALOW.
Open for Inspection from 2 to 5.

Colonial in type, has 7 spacious rooms, very convenient arrangement, tile bath with separate shower. Hardwood floors throughout. Daintily decorated and finished in ivory. Has been priced for quick sale [illegible]

HUBBARD-EVANS-HOIT,
5501 Wilshire Blvd., near Hobart.

CHARMING BUNGALOW—CHEAP.

I WANT TO SELL my beautiful 6-room bungalow, situated on the finest street in NORTH WILSHIRE, built 9 months (and splendidly built). Three real bedrooms, beautiful floors, charming dining-room, breakfast nook. A DISTINCTIVE AND CHARMING HOME, worth much more than I am willing to take for immediate sale. Come to 147 N. HOBART BLVD., and if interested come in and I will be pleased to show you through.

FOR SALE—
WE BEAT THE RENT PROFITEER.

Five and six-room bungalows in different parts of the city. Modern. The price range from $4875 to $8000. Pay in [illegible] cash and move in. Balance like rent. [illegible]

THE McCARTHY COMPANY,
631 Union Oil Bldg.
Phones: Broadway 2371 or [illegible]

FOR SALE—$1200 CASH.
NORTH WILSHIRE SECTION.
MOST ARTISTIC COLONIAL BUNGALOW.
A BARGAIN AT $7500.

On paved street, in one of the best parts of the North Wilshire, a bungalow [illegible] of 6 large rooms, 2 bedrooms, large living-room, fine dining-room, cabinet kitchen, breakfast nook, elegant bath, up to date [illegible] Can be seen any [illegible] Western ave. EDWARDS & WILDEY [illegible] Phone for appointment. 10767.

FOR SALE—A WONDERFUL BARGAIN, 6-ROOM COLONIAL BUNGALOW ON HIGH GROUND, NEAR CAR AND SCHOOLS, LOCATED NEAR WESTERN AVE. LARGE LIVING ROOM, THREE DANDY BEDROOMS, BREAKFAST ROOM, BUILT-IN FEATURES, FINISH WITH MAHOGANY TRIM, LARGE PATIO. TREES. LARGE LOT. PRICED FOR A FEW DAYS ONLY $9800, $2500 CASH, BALANCE TERMS. MR. CLASEN, WITH [illegible] HOUSE CO., 315 S. WESTERN AVE. WILSHIRE 4473.

FOR SALE—
601 S. Van Ness.
Located on One of Wilshire's Finest Corners.
Open for Inspection.

9 rooms, 4 bedrooms, 2 tiled baths. Main rooms in mahogany. [illegible] beautifully finished and decorated throughout, selected floors. A magnificent home in every way. Double garage.

HUBBARD-EVANS-HOIT,
5501 Wilshire Blvd., near Hobart.

FOR SALE—
$4900. $1000 CASH.

Give immediate possession to new 5-room colonial located in best section of city, near grammar and high schools, excellent car service, balance payable $50 month including interest.

DUQUESNAY & FOTO,
1480 W. Santa Barbara ave. Ph. [illegible]

FOR SALE—
$5250—RIGHT DOWNTOWN—$5250.
BETWEEN PICO AND VALENCIA.

5-room home. Bath, gas, electricity, [illegible] walking distance. A good home [illegible] can't be duplicated for the money. [illegible] show you. Call 60175. Ask for Mr. [illegible]

F. P. NEWPORT CO.,
206 Central Bldg., Sixth and Main.

FOR SALE—$2500 will handle $10,500 [illegible] balance like rent. Beautiful 9-room residence on fine [illegible] Pico Heights way. Large living-rooms [illegible] decorated; 4 bedrooms, [illegible] floors throughout, furnace. In fact [illegible] conveniences that's in every real house. [illegible] Naylon, 60191.

K. LUNDEEN CO.,
809 Van Nuys Bldg., 7th at Spring.

FOR SALE—On 28th st., west of [illegible] one of the finest streets in the city [illegible] Los Angeles; a 12-room residence, [illegible] and beautifully furnished, large lot, [illegible] garage for three cars and [illegible] quarters above; all in the best of [illegible] for $16,000; the best buy in the city today. Call J. L. LEVY, 614 Spring st. Bdwy. 4420 or Main 4100, appointment.

FOR SALE—[illegible] fine residence in [illegible] select district of Los Angeles. [illegible] 2 baths, basement, furnace, Pittsburg heater, beautiful lot 60x200 to alley. [illegible] This home is surrounded by the homes of the elite of Los Angeles. ELON L. BROWN, exclusive agent, with Howard & Butterfield, 302 Pantages Bldg. 62027—53743.

FOR SALE—In Pasadena's best residence section, fine 7-room house with modern [illegible] room bungalow on rear. Good garage, [illegible] ance of choice fruit, flowers, etc. Owner's property, expects to leave city and will sell one or both houses to suit purchaser. [illegible] COLO. 370.

FOR SALE—New modern 5-room bungalow with garage, 1018 W. 55th place, plain and substantially outside; inside hardwood floors, papered and decorated; all [illegible] in conveniences. At a bargain. Price [illegible] with $1500 cash. No agents. PHONE [illegible]

FOR SALE—$2800 first payment and $[illegible] month. Two-story house in Hollywood [illegible] block from car line. Corner lot, new [illegible] and shrubs. Telephone in house. You can move right in. A bargain at $9750. [illegible] 5533 HOLLYWOOD BLVD. Holly 4220.

FOR SALE—7-room bungalow home on one of Hollywood's best streets. Exceptionally large rooms, beautiful large [illegible] and tile shower bath. This is positively the best home in Hollywood for $13,000; [illegible] PHONE 15818 for appointment.

FOR SALE—IMPROVED.
6-room and sleeping porch, lot 100x150, sewered, all improvements, only $[illegible] cash, balance $4800 on terms. [illegible] WAY 1941.

FOR SALE—$3500, terms; large lot, good 5-room plastered house on N. [illegible] er st., bath, gas, electricity, [illegible] decorating and repainting. Phone OWNER, Wilshire 3646.

FOR SALE—8-room, 2-story home, east, large sunny rooms, 1 bath, 2 toilets, large screen porch, two laundry [illegible] A large cellar and furnace heat. OWNER, West 5768.

HOUSES—For Sale.
Miscellaneous.

FOR SALE—
SMALL HOMES,
OCCIDENTAL COLLEGE TRACT,
CITY LOTS—HALF ACRES—ACRES.
3 Car Lines, 5c Fare.

City improvements, 3 schools on property. [illegible] and let us show you how to avoid [illegible] of rent. Own your own home. [illegible] payment down.

By auto go out Pasadena blvd. and turn [illegible] on York blvd. to Glassell ave.

Take yellow car marked York blvd. north [illegible]

Eagle Rock City car north on Broadway to [illegible] fare to tract office. Tract phone Garvanza 2158 or Garvanza 1366.

WESLEY ROBERTS CO.,
Broadway 772. 406 Union Oil Bldg.

FOR SALE—$800 cash, 5-room bungalow, high and dry. Immediate possession, near car and city. Price $4000. $800 cash. [illegible] H. E. MOORE, 207 S. [illegible]

FOR SALE—$4000, $1000 down, 5-room house, completely furnished; 1 acre of ground, set to fruit. WHITLOCK, 318 Story Bldg. Broadway 24.

FOR SALE—$500 DOWN.
5-room modern, 2 or 3 to choose from. [illegible] $50 month. They are all good. Let us show you. LUCAS, 907 S. Hill.

FOR SALE—6-room modern bungalow, built-in features; Adams, east of Central. $3500. [illegible] 23170 or 15146.

FOR SALE—$3900, dandy home; must sell [illegible] market value. COMFORT, 6004 [illegible]

FOR SALE—Look at 919 E. 42ND ST., 6 rooms and bath, old ivory and white enamel; $4450.

FOR SALE—Price $2900. Nearly new duplex, near Washington and Vermont. 73635.

FOR SALE—5-room bungalow, 2 hardwood floors, garage and fruit trees. $4000. Call [illegible] 6315 HOLMES AVE., L. A.

FOR SALE—$1500 below value, 5-rm. house, [illegible] terms. 321 W. 3RD, rm. 601.

FOR SALE—[illegible] 6 rooms, near Washington and Vermont. 1727 GROVER. 73635.

FOR SALE—By owner, ten-room house, 3 baths, white plaster, tile roof. 522 S. [illegible] Drive. Shown by appointment only. Phone CHANDLER 568072.

FOR SALE—[illegible] mod. house $2700, easy terms. 321 W. 3RD, room 604.

FOR SALE—$3900. Good 7 rooms, plastered, near Washington and Vermont. 73635.

FOR SALE—Homes and vacant lots. Sams [illegible] 15818.

West and Northwest.

FOR SALE—
FOR ONLY $5000
YOU CAN HAVE DEED
TO FINEST HOME IN LOS ANGELES.

[illegible] charming sunny rooms, 5 bedrooms [illegible] sun parlor. Finest location in city. Spacious grounds. Double garage. Good car service. THE HOME WITHOUT A FAULT. $18,000. Easiest Terms on Balance.

A. M. JAMISON,
Phone 61401. 312 Hollingsworth Bldg.

FOR SALE—
COMPELLED TO SELL BY OWNER.

BEAUTIFUL NEW COLONIAL 7-ROOM BUNGALOW, EAST FRONT; LOT 50x150, WILSHIRE DISTRICT. EXTRA-QUALITY HARDWOOD FLOORS THROUGHOUT. SPACIOUS TILE BATH, SEPARATE SHOWER. SPECIAL BUILT-IN FEATURES. IVORY AND MAHOGANY FINISH. EXTRA-LARGE ROOMS AND CLOSETS, ALSO LARGE SLEEPING PORCH. THIS HOME IS ESPECIALLY WELL BUILT. INQUIRE 300 FERGUSON BLDG.

FOR SALE—Western ave. near West Adams [illegible] modern houses built several [illegible] with hardwood floors [illegible] present time. [illegible] Fifty-foot [illegible] additional sixty-foot corner [illegible] which improved [illegible] on total investment [illegible] Investigation pays. [illegible] Bldg. 61193.

FOR SALE—BY OWNER, JUST COMPLETED, BEAUTIFUL WILSHIRE HOME.

One block south of Wilshire Blvd. Colonial exterior, mahogany finish, 8 rooms, 4 bedrooms, 2 baths, upstairs, maid's room with bath down, special furnace heat, tile roof, double garage and lawn. A genuine home. [illegible] on Wilshire to Wilton Place, turn north [illegible] and half to 524 S. WILTON. Open for inspection from 10-5.

RELIABLE BUILDING CO.,
Phone Bdwy. 702.

FOR SALE—
WEST ADAMS SECTION.
MUST SELL TODAY.

7-room, 2-story house, corner lot 45x120, [illegible] from Washington st. car, 3 bedrooms, [illegible] and bath, upstairs. Modern and only 8 [illegible] old. $1000 worth of high-grade furniture [illegible] $6500 for all. Must have $4000 [illegible]

2211 WEST WASHINGTON ST. 73216.

FOR SALE—
WESTLAKE.
CLOSE-IN BARGAIN.

Burlington, south of 6th. Eight rooms, sleeping porch, large hardwood floors. Basement with furnace. Well constructed and in very fine condition. Lot 50x150. Lot alone worth $9000. House could not be built for $12,000. Must be sold this [illegible]

[illegible] LISSNER BLDG. 10993.

FOR SALE—FROM OWNER, HANDSOME, WELL-BUILT HOME, 9 ROOMS, HARDWOOD FLOORS, RUUD WATER HEATER, FURNACE, VERY ATTRACTIVE COSY INTERIOR, BEST CAR SERVICE, WEST ADAMS DISTRICT, BEAUTIFUL LAWN AND TREES, SELECT NEIGHBORHOOD, EVERYTHING PERFECT CONDITION. MUST LEAVE [illegible] SACRIFICE FOR IMMEDIATE SALE $10,000, TERMS OR CASH. 2407 [illegible] ST. PHONE WEST 1220. WEST ADAMS CAR.

FOR SALE—
IF YOU WANT 7 ROOMS
HERE IS A BARGAIN.

Near West Adams district; 7 big modern sunny rooms. Furnace, garage. Everything for comfort. Price and terms very reasonable; inside and out. 3012 HALLDALE AVE. 72934.

FOR SALE—
NORTH WILSHIRE SNAP.
IMMEDIATE POSSESSION.

Here is a wonderful seven-room house, [illegible] four years old, located in a very desirable section of North Wilshire. The rooms are all large, beautifully finished, pleasingly arranged and have all the desired built-ins. Three large airy bedrooms. Good [illegible] only fifty-foot lot. A real snap at [illegible] MR. HORNING, Camp & Waldo, 820 [illegible] Investment Bldg. 62264.

FOR SALE—WILSHIRE BARGAIN, FURNISHED OR UNFURNISHED, BY OWNER.

[illegible] beautiful 9-room home at the low figure of $10,500 if sold this month. [illegible] cash required. Best value in the [illegible] 4 bedrooms and sleeping porch. Furnace, automatic heater, hardwood floors; [illegible] garage; improved high east front lot; [illegible] neighborhood. 1059 S. GRAMERCY [illegible] Also it is a bargain furnished.

FOR SALE—Modern 7-room bungalow, in Wilshire district, high and sightly location, wonderful view of city, mountains and [illegible] large lot and garage, telephone conveniences. Immediate possession. $12,500, terms. [illegible] owner, MR. TALLEY, 832 S. Broadway. [illegible]

FOR SALE—BY OWNER—
[illegible] 4-room bungalow, 2 bedrooms, 50-[illegible] lot, fruit and berries, chicken runs, rabbits, [illegible] 12 minutes by auto from [illegible] $4600, $1800 cash, balance $40 monthly. 716 IMOGEN AVE. Temple car to [illegible]

FOR SALE—$7800, 7-room, 2-story, all ivory [illegible] built-in features, garage. Lot 60x[illegible] restrictions. Another, $5750, 5 [illegible] 1 story, very handy. Can rent 3, 4 [illegible] to good advantage. PHONE 72460.

FOR SALE—
Strictly modern bungalow, 6 large rooms, [illegible] built on liberal plan, lawn and [illegible] front and back; near Sunset blvd. [illegible] $4000 cash. WIL. 665 before [illegible] a.m. or after 5.

FOR SALE—$5000. BARGAIN.
2525 DEWEY AVE. VACANT.
CAN CHANGE INTO DUPLEX NICELY. [illegible] COTTAGE, CLOSE IN, RIGHT NEAR [illegible] LOT WORTH $2500. LOOK AT IT. [illegible] 821 S. SPRING ST. 60478.

FOR SALE—Beautiful 7-room bungalow and [illegible] garage, three bedrooms, tile bath [illegible] Batchelder tile mantel, modern [illegible] hardwood floors, gas furnace. 738 WILTON PLACE. $11,500, one-half cash. [illegible]

FOR SALE—Hollywood way, $3700 cash [illegible] Must sell my 5-room modern bungalow, sleeping porch, garage, cement drive, [illegible] built-in features, close in, on car line. [illegible] Quick possession. [illegible]

FOR SALE—$5250, TERMS.
Two houses, one lot; one 6 rooms and 4-rooms [illegible] large lot, half block to Washington [illegible] near Hoover. A real bargain.
J. D. HAMMOND CO.
1461 W. Washington st. West 4556.

FOR SALE—New, move in, 5-room strictly modern bungalow and garage, just completed, large lot to an alley. Beautiful view. [illegible] $1800 cash, $40 per month [illegible] interest. H. E. MOORE, 207 S. [illegible]

FOR SALE—Flat building, modern, hardwood floors, built 3 years, garages. Pays 20 per cent. Room to build 3 bungalows; lot 60x[illegible] foot alley. $13,000, terms. [illegible] Wilshire 3842.

FOR SALE—North Wilshire, modern 5-room bungalow. Everything built in. Fruit trees, flowers. $500 cash, balance monthly. $4500. OWNER. 316 Merch. Nat. [illegible]

FOR SALE—My furnished sunny white colonial [illegible] fine corner in the Wilshire district, price $17,500; might take some trade [illegible] mortgage. Address T, box [illegible] TIMES OFFICE.

FOR SALE—
IMMEDIATE POSSESSION.
[illegible] seven-room bungalow, furnished, to be sold at once, $7500. Will make further reduction if all cash. 2001 W. 29TH ST.

FOR SALE—$[illegible] less than adjoining property, restricted [illegible] in large lot, 9 rooms, [illegible] elegant paper, white enamel [illegible] ave. near 10th. PHONE [illegible]

HOUSES—For Sale.
West and Northwest.

FOR SALE—
4024 W. 7TH ST.
OWNER CUTS PRICE.
LIBERAL TERMS.
$17,000. OPEN FOR INSPECTION. $17,000.

Two-story buff stucco Italian residence close to Wilshire Blvd. Built by contractor for his home. Distinctive in every detail; mahogany and ivory finish. Selected oak floors, fine lighting fixtures. 10 rooms and 2 baths, including breakfast-room; 3 large bedrooms and 2 inclosed sleeping porches. Large front and side cement porches; new gas furnace, garage, lawn and flowers.

Call Mr. DeMerritt.
W. I. HOLLINGSWORTH & CO.,
REALTORS.
Hollingsworth Bldg., 6th & Hill.
56132. CALL WILSHIRE BRANCH. 56132.
301 S. WESTERN AVE.

FOR SALE—
FORCED TO SELL
THIS ESTABLISHED BARGAIN
at $9700.

SPECULATORS, HOMEBUYERS and BARGAIN HUNTERS, this is your opportunity to buy the one best buy in close-in improved property. Eight spacious rooms, sleeping porch. Garage. Lot 50x150 feet.

COST OF DUPLICATION, $17,000.

Don't fail to see this property and do so quickly. Located at 637 SOUTH BURLINGTON, near Orange. Mr. Hammond, Exclusive Agent.

R. C. MITCHELL COMPANY,
Sixth Floor L. A. Trust & Savings Bank Bldg.
60817. Spring at Sixth. 60817.

FOR SALE—
HOUSES—BUNGALOWS—FLATS.
Furnished and Unfurnished
in Wilshire, Hollywood, Southwest.

ALL SIZES—ALL PRICES.
Save yourself time, worry and expense.
See us in the morning
and have your new home
selected by night.

HARRY GROSSMAN,
Member Los Angeles Realty Board.
203-4-5 Haas Bldg., Seventh and Broadway.
Phones: 64374, Main 1365. 63471.

FOR SALE—
OPEN FOR INSPECTION.
542 IRVING BLVD.

12 large rooms, 3 baths, large lot, fine ground. Beautifully furnished. Wonderful oriental rugs. Worth $75. Submit offer. Must be sold. See Mr. Giffen.

W. I. HOLLINGSWORTH & CO.,
REALTORS.
Hollingsworth Bldg., 6th & Hill.
56132. CALL WILSHIRE BRANCH. 56132.
301 S. Western.

FOR SALE—
ONLY $40 PER MONTH.
JUST THINK OF IT!

Brand-new 5-room bungalow, 2 bedrooms and breakfast nook. Built-in effects. Hardwood floors. Garage. Fine location. Best car service. $1500 cash. MUST SELL TODAY. Price only $5900.

A. M. JAMISON,
PHONE 61401. 312 Hollingsworth Bldg.

FOR SALE—
THE PSYCHOLOGY OF A HOME.

A home and all the word implies. Built for a home, always lived in and now for sale by owner. Situated in Wilshire's heart, one block from Western, where values grow. A beautiful 8-room home with everything the best, beautiful grounds, forty roses, apricot, plum, three figs, orange, lemon, grapefruit, Avacado, loquat trees, guava bushes, a home where sickness or death or family discord have never entered. This makes a home. Small cash payment and reasonable terms. OWNER, 126 S. Oxford avenue.

FOR SALE—
By owner,
$2000 cash.
$50 a month, less than rent.
6-room modern bungalow, garage, ocean and mountain view. Price $6000. OWNER, 59562. Hollywood way.

FOR SALE—
DOUBLE BUNGALOW AND FLATS.

Best listing in the city, good terms on many; prices ranging from $6750 to $18,000. All parts of city, special values in north and northwest.

LOWRY CULLEN & POYNTER,
12388. 705 Haas Bldg. Evenings 51172.

FOR SALE—
OPEN FOR INSPECTION
10 to 6 TODAY.

Fine residence in dandy location, four large airy bedrooms; clean and sweet inside; double garage; cement drive. Immediate possession; price $9000; only $2500 cash; Take W. Ninth st. car to Westmoreland, walk one block north to 2839 Francis ave. Or phone office for machine.

D. A. VAN VRANKEN & CO.,
308 W. Ninth st. Broadway 1800.

FOR SALE—
$4000 Cash.
Will handle a 7-room bungalow, located in the heart of Wilshire, finished in hardwood and ivory, tile bath, all built-in features; a beautiful home. $12,000 is the price, including draperies and rugs. $4000 cash, balance to suit you. (WR-45.)
Mr. Chestnutt or Mr. Link,
R. M. GALE CO.,
567230. Wilshire at Oxford. 567230.

FOR SALE—
$7250, TERMS.
9-room strictly modern bungalow, 6 rooms down and 3 bedrooms upstairs, oak floors even in the kitchen, breakfast-room, den, cement porch, valuable lot, near Vermont and Washington. You'll have to hurry for this bargain.
J. D. HAMMOND CO.
1461 W. Washington st. West 4556.

FOR SALE— $17,500.
THE FINEST AND BIGGEST BUY IN THE CITY IN A FINE 9-ROOM RESIDENCE, BEAUTIFUL LOT 75x165, RESTRICTED TO 1944, LOT IS WORTH $5000, TO BUILD HOUSE $15,000. 4 BEDROOMS, FINE SLEEPING PORCH, CLOSE TO FINE SCHOOLS, EXCLUSIVE NEIGHBORHOOD. EASY TERMS. SEE MR. CLEETON WITH
SOUTHLAND REALTY CORP.
413 S. HILL ST. PHONE 67764.

FOR SALE—
$1000 DOWN.
$1000 DOWN.
COLONIAL BUNGALOW, NEW.
Five large sunny modern rooms, breakfast nook, beautiful fireplace and buffet, tiled bath, tiled tile kitchen. A beautiful home in a high-class restricted district. Payments $50 per month; cheaper than rent. No agents. Phone MR. MACBETH. West 2591.

FOR SALE—$6750, on West Blvd. Hill, a charming 7-room bungalow, hardwood floors, furnace, sun room, cement porch, 2 dandy light, airy bedrooms, pretty breakfast-room, large snow-white kitchen and garage; priced at prewar. Owner anxious to leave town. Call, then come and see. 71456.

FOR SALE—OWNER—
Reduced sacrifice price, my home, 7 rooms and bath, double garage and 4-room cottage; rented for $40. Corner lot. Furnished or unfurnished. Cement porches and basement; near Sunset blvd. Price $10,000, furnished; $3500 cash, balance easy payments. WIL. 665 before 11 a.m. or after 5 p.m.

FOR SALE—$8800, TERMS.
8-room strictly modern 2-story house on high ground, near 16th st. and Second ave. Oak floors, breakfast-room and den, in excellent condition. Garage. Large lot. A real bargain at this price.
J. D. HAMMOND CO.
1461 W. Washington st. West 4556.

FOR SALE—FINE HOME at 13 [illegible] Kingsley center hall, beautiful dining-room, very large living-room, breakfast-room, four bedrooms, gas furnace, double garage and storeroom; lowest priced house in Wilshire district. At $12,000. Owner. Also good corner lot. $2600.

FOR SALE—PRICE $8500, $2500 CASH.
North Wilshire vacant six rooms, garage, lot 50x150; three bedrooms, east front, one of the prettiest bungalows in this most delightful residence section near cars, schools and busy Western ave. shopping district. Here is absolutely the lowest priced well-located good home on the market today. Key at 512 N. WESTERN AVE.

FOR SALE—Hollywood way, 7 large room bungalow, out of the usual for view and sunny rooms; garage, fruit, flowers; large east-front lot; near Sunset Blvd. A real home place at a low price. Part terms. 1643 MICHELTORENA. Wil. 1808.

FOR SALE—Artistic bungalow, West Adams district, 3 sunny bedrooms. Open fireplace. Hardwood floors, garage. Immediate possession, $7500. No. 2080 W. 28TH ST. Owner. WEST 3008.

FOR SALE—By owner, $1500 cash, $40 mo. New, modern, 5-room bungalow, hardwood floors, all built-in effects, large garage. 145 Robinson st., near 1st and Hoover. $6000. C. BALZER. Tel. South 3549-J-5.

FOR SALE—4 5-rm. flats, $9950, ½ cash. Will rent $2400; exchange part for cottage near W. Vernon. R. LARSON, 439 Hartford. West 6th car to Lucas.

FOR SALE—7-ROOM BUNGALOW, HARDWOOD FLOORS, TILE BATH AND SINK, GAS RADIATORS, 50x185, A BARGAIN. BDWY. 6735.

FOR SALE—$3600. $750 cash, $30 mo. 6 rms., near Hoover and Bellevue. Not new but a wonderful buy.
A. H. BARRY, 333 Union Oil. Main 1175.

FOR SALE—Northwest bargain, 8-room 2-story house. Large lot on high ground, near car line. Only $4400, $1500 cash. Call BROADWAY 2773.

FOR SALE—Modern 5-room house, walking distance, immediate possession. 626 N. GRAND.

FOR SALE—ONLY $1500 DOWN.
2 good houses, close in, live in one, rent the other for $40. Must sell this week. [illegible]

FOR SALE—New 6-room colonial by owner, on lot 50 by 181. Terms. Price $7500. 912 N. KINGSLEY DRIVE.

FOR SALE—Small house, inspect at Horsley studio, Main, near Washington. Also lot. Terms. TYRON, 23079, after 6.

FOR SALE—West Adams district, 2-story home, attic; basement; 4 bedrooms, garage; income $125 mo. 1194 E. 50TH ST.

FOR SALE—$1500 down, 6-room mod. bun. $5500. W. Adams dist. Act quick. 73940.

FOR SALE—At a bargain, large 6-room house and big lot. Owner, 1423 S. UNION.

FOR SALE—4114 EFFIE ST., $5500. Hollywood. Must sell. MAIN 1175.

HOUSES—For Sale.
West and Northwest.

FOR SALE—
ANOTHER
HOLLINGSWORTH SPECIAL
IN WILSHIRE.
TERMS EASY TERMS.

This new modern 6-room bungalow is only $10,500.

$3000 cash, balance monthly to suit. Located on a large east front lot on a wide street in select neighborhood. This is a story and one-half home so arranged that two more rooms can be finished at slight expense. Hardwood floors throughout. Large airy rooms, tile bath. Contains many convenient and novel features that will please you, a cosy unique home. WHY PAY RENT WHEN YOU CAN BUY ON ABOVE TERMS? Call Mr. DeMerritt for appointment to show.

W. I. HOLLINGSWORTH & CO.,
REALTORS.
Hollingsworth Bldg., 6th & Hill.
56132. CALL WILSHIRE BRANCH. 56132.
301 S. Western.

FOR SALE—
BEAUTIFUL COLONIAL
STRICTLY MODERN
HOME.
117 NORTH SERRANO.

8 rooms, large living and dining-rooms, 3 bedrooms. Handsome interior finish. Garage. All paved. Abundance of shrubbery and fruit.

Open for inspection.
10:30 to 5 p.m.
PRICE $13,500.

FOR SALE—North Wilshire district, 5-room bungalow, in excellent condition, hardwood floors, garage, etc. Can be bought furnished or unfurnished. This is a buy, price and terms right.

Hollywood district, new colonial bungalow, 6 rooms, tile bath, all hardwood floors, garage; this place will stand your closest inspection. See at once, the good ones never last.

2-story 7-room and reception hall; large grounds; fruit trees; located on red car line near Los Angeles; price $8750. Terms.

New Swiss bungalow, $6500; 6 rooms; excellent view of mountains; $1000, $75 per month.

GRANT McCARTNEY COMPANY,
3266 W. Sixth st.

FOR SALE—
BUILDER MUST UNLOAD
PLATIAL PLASTER HOME,
504 S. WILTON PL.
$25,000. TEN ROOMS. $25,000.

The builder of this home must have money and has reduced the price from $30,000. House located on high 73 ft. corner lot overlooking Windsor Square. Lower floor contains living, dining, sun room with tiled floor, breakfast-room, kitchen, maid's quarters and bath. Second floor four master bedrooms, two full tiled baths with shower. This house is furnished in mahogany and ivory, walls hand decorated on canvas. See this home between 2 and 5 p.m., or phone MR. WRIGHT, 56182.

FOR SALE—No. 237 S. Beaudry ave.
9-ROOM HOUSE.
IMMEDIATE POSSESSION.

Terms $2000 cash, balance $6000 in installments of $80 a month or more. Interest 7 per cent. Will give deed on first payment.

Why rent a house in the usual way when you can own one for less than you can rent one of same value.

ALLISON BARLOW, owner, 1115 Hollingsworth Bldg. Phone 15091.

FOR SALE—On most sightly seven-eighths acre in Los Angeles, eight-room Spanish-Italian home being built by very best construction. Fifty-mile panorama of mountains. Three-way view overlooking San Fernando Valley and Silver Lake. On new Brand Boulevard, fifteen minutes from heart of city. Live oaks, beautiful grounds improved. Thirty-seven fruit trees. Roses, shrubs and cedars. Garage and servant's quarters. Must be sold immediately by owner on grounds. Take Glendale car to Ivanhoe Station, on hill at left. By auto drive through Edendale to Ivanhoe avenue, then take new boulevard to Waverly avenue.

FOR SALE—BY OWNER.
I AM FORCED TO SELL AT ONCE.

My beautiful residence only a few years old and will accept much less than pre-war price. 10 large rooms, 2 baths and shower, 4 bed chambers. Wonderful view. This house was not built to sell and is one of the better houses. Would cost $18,000 to build today and the lot is worth $4000; have reduced the price from $15,000 to $11,500. Come out and look it over. 1044 KENSINGTON ROAD. Wilshire 5588.

FOR SALE—$5000 BARGAIN. Large 5-room house, by owner, Hollywood way. A-1 condition, 2 bedrooms, pergola, garage, also fine 12x25 work shop and storeroom combined. Fruit trees and shrubbery. Come and see this snap. 423 N. BENTON WAY.

FOR SALE—This may be just what you want. Modern 6-room chalet, 1827 ECHO PARK AVE. Immediate possession. $6500. Owner. Take a look.

FOR SALE—BY OWNER AND BUILDER. Beautiful new 10-room Colonial house, 3 baths, all modern conveniences, 60 ft. lot. 741 S. MANHATTAN PLACE. 569812.

FOR SALE—West Lake district, 5-room modern bungalow, 2 built-in beds, hardwood floors, $4750. Call 521 S. UNION.

FOR SALE—7-room bungalow, furnished or unfurnished, Lake Shore, just north of Sunset blvd. Call 1520 LAKE SHORE. Phone 559600.

South and Southwest.

FOR SALE—Home and Income.
2 bungalows, one lot 45x135; one 6 rooms, one 4 rooms; modern. $7800 cash.

2 houses on 1 lot 40x135; one 5-room bungalow, one 4-room Cal. house. A good buy. Price $6800, terms.

2 houses on 1 lot, 50x150; one 6 and one 5 rooms; $5800; $3000 cash, bal. terms.

One 4-room modern bungalow, $4500, $2000 cash, bal. terms.

4-room modern bungalow, 1 built-in bed, garage and driveway, $4700; $2000 cash, bal. arranged.

W. A. STUDLEY, 352 West 67th st.

FOR SALE—Southwest, a six-room white colonial bungalow and garage, very latest design, oak floors in living-room, dining-room, den. French doors between living-room and den. Kitchen, bath, bedrooms, white enameled. House finished in ivory, walls decorated with high class paper. Front porch, fine cement steps, walks and drive to garage. High class neighborhood, overlooking the city, $2000 under price for this week only. $5000. $1500 cash, $2000 first mortgage 7 per cent. $1500 trust deed at $50 per month. See HOLSON, owner, at 831 S. Olive st.

FOR SALE—8-room modern bungalow, located close to our office.
$1500 Cash. Price $5500.
5 rooms, absolutely modern.
$1300 Cash. Price $5300.
4-room house, close to car.
$500 Cash. Price $2750.
These homes are as advertised and are good buys. Splendid list of property at your disposal.
WEISS REALTY CO. 3806 S. Main.

FOR SALE—
NEW COLONIAL.
5-R.; lot 45x135, all built-in features, H.W. throughout, cement porch, garage, completed 1 year, good car service, located S.W. $6000. Terms.
RICHARDS & HEEG,
526-7 Washington Bldg.
11662—62808.

FOR SALE—Just being completed two 4-room bungalows on 1 lot. In fine residential part of city. Splendid investment for income property. Double garage, lawn and cement work all in. Open 2 to 4. 4254 WEST 18TH ST., between West Blvd. and Vineyard.

FOR SALE—
BUY FROM OWNER
and save $500 on 5-room colonial. Large garage. Near 64th street and Moneta. Agents have sold same built house on this street for $4750. My price $4250, $1500 cash, bal. $35 mo. Inquire of owner at 5972 MONETA AVE.

FOR SALE—
IMMEDIATE POSSESSION.
5-room bungalow in front and a 3-room bungalow in rear, in Southwest. Live in one and rent the other. Both houses up-to-date. Buy from owner. $3500 cash, rest to suit. 921 WEST 55TH ST.

FOR SALE—
IMMEDIATE POSSESSION.
5-room bungalow, just been built; located in Southwest, at 1152 West 55th st. Garage, mantel, buffet, woodstone sink and bath. Everything up-to-date. Buy from owner at 921 WEST 55TH ST.

FOR SALE— $7500. BARGAIN.
1568 WEST 46TH STREET.
BUNGALOW, MODERN, 7 ROOMS DOWN, 1 ROOM UPSTAIRS, ROOM FOR 2 MORE. OAK FLOORS, ETC. GRAND AVE. CAR LINE. VACANT. BARGAIN, $7500.
J. M. BEST, 821 S. SPRING ST. 60478.

FOR SALE—$500 CASH!
We have four attractive 4 and 5-room houses for sale cheap, and on the very easy terms of $500 down and easy monthly payments. Speak early for they won't last. Ver. 5269. THARP & BABER, 3603 Ver. ave.

FOR SALE—IMMEDIATE POSSESSION.
New Colonial bungalow, all modern improvements, with shower, garage. See owner on premises, 1101 W. 55TH ST.

FOR SALE—
MUST SELL THIS WEEK.
465 WEST 42ND ST.
5 ROOMS, OAK FLOORS, GARAGE.
PRICE AND TERMS. 4220 MONETA AVE.

FOR SALE—New bungalow, 4 rooms, bath, two sleeping rooms, nicely finished in ivory and white, cabinet kitchen, cement porch, gas, electricity. $3000, $600 cash, $30 monthly. Location 90th, between Figueroa and Moneta. Phone VERMONT 270.

FOR SALE—In the beautiful W. Adams district, finely furnished duplex apartment. A chance for a fine home, besides a good income. Buy direct from owner. Cash or terms. TANNER, room 685, 730 S. Grand. 12456.

FOR SALE—4-room furnished house, $3550, $750 cash, balance terms. WEST 4591.

HOUSES—For Sale.
South and Southwest.

FOR SALE—
NO. 3904 BUDLONG AVE.
7-ROOM HOUSE
IN PINK OF CONDITION
SMALL CASH PAYMENT IF DESIRED.
BALANCE LIKE RENT.
C. M. HARRIS, OWNER,
3960 BUDLONG. Ph. 77215.

FOR SALE—
$6500—HOLLOW TILE—$6500.
AN EXCEPTIONAL 7-ROOM HOME.

3 bedrooms, woodstone bath, shower, separate lavatory, all hardwood floors, breakfast-room, ivory finish.
Must be sold today to avoid foreclosure.

W. I. HOLLINGSWORTH COMPANY,
Southwest Office,
SANTA BARBARA AND DALTON AVE. 26884.

FOR SALE—
A BARGAIN, $8000.
A beautiful 7-room white bungalow, has 2 bedrooms, music room and breakfast-room. Old ivory finish, special lighting system, large garage with cement driveway. Close to 3 car lines. For particulars call Mr. Day, Bdwy. 8043, with
AVERILL-WEYMOUTH CO., INC.,
725 S. Olive st., Realtors. Broadway 8043.

FOR SALE—A real investment, 2 houses, together, one a modern 5-room bungalow and the other a large 6-room cottage; lot 73x150; garage, etc.; within walking distance of U.S.C. Just the places for a person who wants to realize real cash on his investment; price $9600, with liberal terms. Why not make a little on the side? THE A. J. DRURY REALTY CO., 3429 S. Vermont ave. 77225.

FOR SALE—
5 ROOMS, S.W.
Lot 40x140, 2 bedrooms, all built-in features, H.W. floors, garage, close to car line, very pretty place. $5250, easy terms.
RICHARDS & HEEG,
526-7 Washington Bldg.
11662—62808.

FOR SALE OR FOR EXCHANGE.
6-room plastered bungalow on choice corner; new, modern, I built it for a home, but must sell and go back east to my business, would take $3000 cash payment, or take small near-by property to $4000. Come out direct today and talk with owner. 2301 TENTH AVE.

FOR SALE—IMMEDIATE POSSESSION.
Beautiful 7-room modern bungalow, every known convenience, two garages, very fine location. This home would cost $10,000 any where, our price $7500.
INGLEWOOD REALTY COMPANY,
Frank D. Parent.
130 N. Market st., Inglewood. Phones 4, 139.

FOR SALE—6-room house and garage, corner lot, 40x135, living room, dining room in old ivory; rest of house in white; 3 large sleeping rooms. All built-in features. Price $4700. $1500 or more cash. This place is $1000 under value. Go out and look it over if interested at 3727 S. Gramercy. See OWNER at 1431 Wright st.

FOR SALE—RARE OPPORTUNITY—
In beautiful Westlake, 920 Beacon st., fairly modern, good condition, 2-story 9 rooms, two baths, garage, hardwood floors; sleeping porch. Sacrifice, $10,575; lot alone worth $7500. No trades or agents. Owner, BROADWAY 6160.

FOR SALE—
$7600, TERMS.
BUNGALOW 7 ROOMS, FURNISHED.
Suitable for two families, double garage, large lot, fruit and nut trees. Near Moneta car line. Phone VERMONT 2004 for appointment or particulars.

FOR SALE—ON WEST 45TH ST.
5-room bungalow on extra large lot. Suitable for bungalow court, forming a steady income. My price is only $5250. Must sell quick. 4335 BRIGHTON AVE. Vermont 7127.

FOR SALE—WEST ADAMS HOME.
Eight delightfully arranged rooms, 48 windows, front and side porch, 4 bedrooms 13x15; extra large breakfast room; hardwood floors throughout; lot 50x150. Bargain if sold at once. PHONE 73597.

FOR SALE—WEST ADAMS DISTRICT.
Vacant. Immediate possession. 1720 W. 24th st. Shown by appointment only. 9 rooms, swell neighborhood. $1000 under value. Can make easy terms. See it today. Inquire 5400 S. HOOVER.

FOR SALE—Desirable 5-room house, sacrificed, owner going away; built-in cupboards, sleeping porch, bath, large lot, chicken corrals, garage, fruit trees; price $3200; $1700 cash, balance terms. The furniture for sale 1371 W. 36TH ST.

FOR SALE—Immediate possession of one side of 4-room double bungalow; other side rented for $50 a month. Price was $8000, but will give big discount to buyer this week. See property at 3954 LA SALLE AVE. Owner, 1025 Leighton ave.

FOR SALE—$5700, will take my beautiful 6-room bungalow in W. Adams district, modern in every detail; financial difficulties cause me to sell. Can arrange very easy terms. 2907 FOURTH AVE.

FOR SALE—SACRIFICE.
Will give immediate possession of my 6-room modern bungalow, located 1448 W. 55th st. Phone 288505 before 5 p.m. Must sell this week. Price $5400, $2000 cash, balance $40 monthly.

FOR SALE—Modern 5-room brick bungalow, fruit and flowers; all improvements in; 25 minutes from business district; conditions first class. Cheap for cash. Must sell. F. R. SMITH, 244 S. Spring. Phone Main 5242.

FOR SALE—4-room cottage and bath, fruit trees, chicken pens, garage; in southwest, $3000, $1400, $25 a month, including interest. Immediate possession. 1418 EXPOSITION BLVD. 77515.

FOR SALE—Dandy buy. Priced $1000 under value. 7-room bungalow, modern and in first-class condition. A real home, up-to-date in every way. Large lot, cement drive and garage. OWNER, phone Vermont 2507.

FOR SALE—5-room strictly modern bungalow; newly refinished inside and out; nice garage, cement driveway, choice location, near 47th and Moneta. 4760 MONETA AVE. Phone 288561.

FOR SALE—6-room modern cottage, with garage, fine condition, close in; possession immediately, $7000, part cash or good bungalow lot; west or northwest. Commission to agents. Owner, 1000 OAK ST.

FOR SALE—$5000 AND LESS.
New 5-room modern Colonials, strictly modern and ready for occupancy. On car lines, near stores and schools. 1746 and 1750 EXPOSITION BLVD.

FOR SALE—$1500 cash, balance monthly. Elegant 5-room and breakfast nook, garage, nearly new. Simply grand, sure to please. On 6th ave. and 54th st. car. TASKER & CO., 5420 Moneta. South 247.

FOR SALE—WONDERFUL BARGAIN.
FOR QUICK SALE.
5-room modern bungalow, furnished, garage. $4400. $2250 cash. 139 W. 90TH ST.

FOR SALE—In Manual Arts district, 5 rooms and bath, garage. Owner going East. Owner at 4100 WALTON ST. 62489, ask for Mr. Bishop after 6 p.m.

FOR SALE—New Vermont Square, brand new 6-room colonial bungalow and garage, never occupied. Hardwood throughout. Tile bath and shower. OWNER, 21046.

FOR SALE—$1500 CASH.
New 5-room Colonial with garage, lot 50x186. Fine location; $800 under value. Call 7125 MONETA.

FOR SALE—$750 Cash
Buys new 4-room bungalow on W. 91st st., near Vermont, bal. $35 per mo. Hurry. 1353 W. 54TH ST. 26416.

FOR SALE—By owner, corner 5-room bungalow, completely furnished. Piano, garage, fruit, chickens. Terms. 1159 WEST 70TH ST.

FOR SALE—Dandy 6-room mod. bung., good condition, fine location, W. 42nd Place. Garage. Only $4600; $1750 cash. 4335 MONETA AVE. Vermont 7045.

FOR SALE — 6-room bungalow, hardwood floors, garage, $4800, $1500 or less cash. Call 1662 Santa Barbara. 79839. Go see new colonials, 2010-12 43RD PLACE.

FOR SALE—Up to the minute, 7-room bungalow in good neighborhood, S. W., $6500. Lot alone is worth $3500. Owner at 341 S. LOS ANGELES ST.

FOR SALE—Strictly modern 5-room bungalow, hardwood floors, cabinet kitchen, 2 laundry trays; lot 45x135, southwest, price only $4700. 432 MASON BLDG.

FOR SALE—5-rm. bungalow, located at 710 W. 57th st. Modern, large garage, genuine bargain $5250. Worth today $6000. Owner's. 4370 S. VERMONT.

FOR SALE—Large 5-room modern bungalow, H.W. floors, built-in features, garage, lot 50x160. $1500 first payment. $5000. Owner, 1044 WEST 54TH ST. 26514.

FOR SALE—One of prettiest 11-room houses, wide boulevard, S.W., east side street, every improvement. Address owner F, box 564, TIMES BRANCH.

FOR SALE—Must sell my 8-room bungalow, 2640 BUDLONG. H. W. floors, garage, 50-ft. lot. Vacant. $3000 under value for quick sale.

FOR SALE—Big snap, 4-room double bungalow. Worth $8500; for quick sale $7500. Big income. Owner leaving city. DOMBROWSKI, N.W. cor. Moneta and Vernon.

FOR SALE—Dandy 6-room bungalow, Southwest. Hardwood floors, garage. Price $6000, cash $1200. Call 73777.

FOR SALE—6-room bungalow, garage, on 52nd st. Perfect condition. $6100. Only $1300 cash. 4700 S. VERMONT.

FOR SALE—5-room new house, all fixtures in, garage, driveway, $3800; easy terms. Owner. 241 WEST 82ND ST.

FOR SALE—By owner, modern up-to-date 7-room bungalow with gas range, garage, cement floor. VERMONT 2968.

FOR SALE—6-R. modern bungalow, furnished; garage. $4400. 2250 cash. 139 W. 90TH ST.

FOR SALE—4-room bungalow, modern, built-in features, garage, $4750. $2450 down. 352 W. 79TH ST.

FOR SALE—Owner. Beautiful 5-room, fireplace, buffet, polished floors. $4400. $1500 cash. $20 monthly. Afternoons. 307 W. 67TH.

FOR SALE—$10,500, furnished; 3 bedrooms, A-1 shape and location. H. S. HUBBARD, 305 Citizens Bk. Bldg. 62888; Wil. 6522.

FOR SALE—4 rooms, all modern, for $4400, and this is cheap. $1000 cash. Garage. Inquire 5400 HOOVER ST.

FOR SALE—Cheap, 7-room modern house, garage, on East 22nd. $3500. Terms. West 3413. 2935 KENWOOD AVE.

FOR SALE—82 ft. on Hoover st. for $4000. 5-room cottage and garage. For terms, inquire 5400 HOOVER ST.

FOR SALE—5-room house, modern. $2700, $800 cash. 3764 S. HARVARD.

HOUSES—For Sale.
South and Southwest.

FOR SALE—
WEST ADAM DISTRICT.
FURNISHED HOME.

Living-room, dining-room, den, library, kitchen, reception hall lower floor; 4 bedrooms, 2 sleeping porches upper floor; hardwood throughout, completely furnished including piano and Victrola; lot 60x150; double garage; large lot; $12,000, terms.

NATIONAL BLDG. & INV. CO.,
805 W. 7th st. Phones 12743; 15830

FOR SALE—5-room California house, $3500.
Five-room plastered, fine condition, unusually large screen porch; $4500.
Five-room modern bungalow, garage, cement drive, near Normandie and 54th.
Six-room modern bungalow, 51st near Normandie, $5300.
F. H. DOLAN,
54TH AND DENKER.
CALL MR. BROWN.
VERMONT 351; EVENINGS 28288.

FOR SALE—
6 ROOMS, S.W., $4200 CASH.
Lot 41x135, 3 bedrooms, built-in features, garage, fruit and flowers, everything in good condition, close to car easy terms.
RICHARDS & HEEG,
526-7 Washington Bldg.
11662—62808.

FOR SALE—By owner, large modern 6-room bungalow, on corner, beautiful street. Convenient to public library, near 3 car lines; garage, fruit trees. Price $7000, $3500 cash. No agents. 1201 W. 52ND ST.

FOR SALE—6-room bungalow. All built-in features, 2 rooms hwd. floors. Garage. Side drive. Reduced for immediate sale to $6500. Terms to suit.
4335 BRIGHTON AVE. Vermont 7127.

FOR SALE—Brand new, 4-rm. bungalow, cor. 90th and Orchard ave. $400 down, bal. easy. Hurry. Agents. 4370 SOUTH VERMONT.

FOR SALE—Snap. $4650 cash. West Adams duplex. Balance very easy terms. Income $150 per month. All modern, disappearing beds, double garage. PHONE 71407.

FOR SALE—[illegible]-room house, 1164 W. 37th st. A bargain if sold at once. D. H. SNIDER, Northern Hotel.

FOR SALE—Biggest snap in 6-rm. mod. bung., S.W., $5250. $1500 cash, bal. easy. Hurry, see this. 72112.

FOR SALE—5-room bung. with sleeping porch, snap. 3939 WISCONSIN ST.

East and Southeast.

FOR SALE—
MR. HOME SEEKER,
MR. INVESTOR.

Here is your chance to get a home and income. Double bungalow, 4 rooms each side; you can live in one side and the other will pay you good interest on your investment. See MR. LOVERS, 6325 South Park ave. Phone 288484.

FOR SALE—
Read This Bargain.
Real snap, near 62nd st., 5-room strictly modern bungalow, garage, cement porch, fireplace; built-in features, stationary tubs, etc.; $4500, $2500 cash, or take Chevrolet, Dodge, Buick. See MR. VON REHDER, 5092 Moneta ave. Realty Office.

FOR SALE—
On Main st. of Maywood, 1-3 acre and four-room house, new and modern, $1000 down, balance easy. Townsend.
RYAN INV. CO., 410 Grant Bldg.

FOR SALE—5-room modern house, fine condition, immediate possession; easy terms. See 10 a.m. to 1 p.m., 2715 BOULDER ST., Near Brooklyn ave.

FOR SALE—Brand new double bungalow near South Park, 4 rooms each side, built-in beds, buffet, bookcase desk. Cement porches, driveway. $6700, $3000 cash. 925 E. 50TH ST.

FOR SALE—Look at 919 E. 42ND ST., six rooms and bath, old ivory and white enamel; $4450.

FOR SALE—5-room modern house, partly furnished; $4500, $1750 cash, $20 per month. 1357 E. 49TH ST.

FOR SALE—Good buy, 5 rooms, near in. 170 E. 35TH ST. Price $7500.

North and Northeast.

FOR SALE—BY OWNER—
306 S. Wilton Place.
Beautiful 8-room Swiss chalet with sleeping porch, and sun room; hardwood floors throughout; two baths; gas furnace; automatic water heater, etc. Best buy in Wilshire. Open 1:00 to 5:00 p.m. daily.

FOR SALE—$6000 on terms. 7-room strictly modern home with beautiful view, flowers, fruits on 100 ft. blvd. Discount for cash. Owner. Gar. 503 s.m. 63712. 504 GRANT BLDG.

FOR SALE—By owner, going east, 5 rooms and bath, cottage, two car lines, near grade and high schools; close in. $3500; $2500 cash, or will sell furnished. 310 S. GATES ST. Lincoln 884.

FOR SALE—By owner, at sacrifice, 5-room bungalow, modern; restricted district, $1000 cash will handle, balance like rent. 2926 MOSS. Eagle Rock car.

FOR SALE—Immediate possession; 7-room modern house, in Lincoln Heights, $3500. Easy terms. Apply owner, 2603 MOZART.

FOR SALE—Or rent, 5-room cottage and 3-room bungalow in rear. A great bargain at $4550. 2630 DAYTON AVE.

FOR SALE—$1400 cash, balance $1250 terms. Modern 5-room plastered house, large lot, 8 bearing trees. 1106 LOMITAS DRIVE.

Furnished Houses.

FOR SALE—
SOMETHING DIFFERENT.
$16,500, COMPLETELY FURNISHED.
$17,500 INCLUDING CADILLAC COUPE.

Business takes me away from the city so will sacrifice my 7-room Swiss chalet, completely furnished, including bedding, dishes and silverware. This home is out of the ordinary and has a wonderful large living-room, hand-decorated on canvas, furnished in ivory, large blue Dutch dining-room, very unique finished in hardwood. Japanese breakfast-room finished in French gray, wonderful kitchen, one bathroom downstairs, two upstairs, extra lavatory; beautiful back yard with swing, flowers and shrubbery. This home should be seen to be appreciated. Open for inspection from 10:30 a.m. to 4:30 p.m. until sold. 856 S. ST. ANDREWS. Phone 72819 evenings.

FOR SALE—FURNISHED BUNGALOW.
$12,500.
RARE CHANCE TO PICK UP A REAL WILSHIRE BARGAIN.
CALL MR. KELLS FOR APPOINTMENT.
KELLS & GRANT,
56302. REALTORS. Wilshire 2604.
WILSHIRE BLVD AT WESTERN AVE.

FOR SALE — $7500. BEAUTIFULLY FURNISHED, MODERN, 5-ROOM BUNGALOW. SOUTHWEST LOCATION. FINEST UPHOLSTERED LIVING-ROOM SET, PIANO, BIRDSEYE AND IVORY BEDROOM SETS, DINING-ROOM SET, WILTON RUGS, ETC. IT'S A BARGAIN. $5500 HANDLES. MR. STEEVES, CO-OPERATIVE SALES CO., 315 HIBERNIAN BLDG., FOR APPOINTMENT.

FOR SALE—Owner will sell at cost, very beautifully furnished, nearly new, well built 7-room white colonial in fine part of Wilshire; 3 large bedrooms, tile bath and sink, enclosed shower, large living-room, splendid oak floors throughout, finest finish work, south-facing patio. Up to the minute throughout. Large east-facing lot with beautiful grounds and surroundings. Terms. COOK REALTY CO., 150 S. Western ave. 567716.

FOR SALE—Circumstances make it necessary for me to dispose of my completely furnished duplex flat of six rooms each, in Wilshire district. $15,000 unfurnished, $17,000 furnished. $5000 will handle this. PHONE 567282.

FOR SALE—Beautiful 5-room bungalow, completely furnished. Immediate possession. Yours for only $8800. 516 N. LARCHMONT BLVD.

FOR SALE—Splendid 5-room house, furnished. Price $5500. Near Manual Arts School. Terms reasonable. Call 4080 S. VERMONT.

FOR SALE—Beautiful 6-room furnished bungalow, player piano, $65. Owner on premises. 2188 W. 29TH ST.

FOR SALE—4-room new bungalow, completely furnished. Owner going East; $4200, $1500 cash. 2630 DAYTON AVE.

FOR SALE—Terms, beautiful 5-R. furn. bung. vacant, good location. 308 LISNER BLDG.

FOR SALE—5-rm. mod. house. $4000; cash. Call 321 W. 3RD, room 604.

HOLLYWOOD.
For Sale, Exchange, Wanted to Let.

FOR SALE—
SPANISH STUCCO
BUNGALOW.
5 ROOMS. ONLY $10,000.

This charming bungalow is located in the foothills of West Hollywood, where the view cannot adequately be described. An inspection of this fine property will convince you it was not built to sell, but due regard was had to building a substantial structure and the owner, too, indulged his taste for the artistic in a manner not to be found in most bungalows of similar design. If you are looking for something different and choice, telephone Mr. Knox, Holly 781, and let him show you THE BEST BARGAIN IN HOLLYWOOD this minute.

FRANK MELINE CO.,
6777 Hollywood Blvd at Highland.

FOR SALE—
L O S T
$3000 CASH.
NORTH OF BOULEVARD.

Very personal reasons compel immediate sacrifice of artistically finished colonial bungalow, located on terraced lot commanding wonderful mountain view. Other agents listed this property at $13,000, our price $10,000.

See Mrs. Beard.
HUBBARD-EVANS-HOIT,
5507 Hollywood Blvd. Holly 613.

FOR SALE—
CAVANAUGH'S REALTY CO.
6756 HOLLYWOOD BLVD.

ANTICIPATED YOUR WANTS, THEREFORE CAN DELIVER THE HOME YOU WANT, WHETHER IT BE A 5-ROOM BUNGALOW AT $5000, OR A 12-ROOM MANSION AT $25,000.

HOLLYWOOD.
For Sale, Exchange, Wanted to Let.

FOR SALE—
HOLLYWOOD PARK
IN
THE HOLLYWOOD FOOTHILLS
OFFERS
DESIRABLE HOMESITES.
AT SURPRISINGLY LOW PRICES IN AN EXCLUSIVE SECTION.
LOTS FROM $375 TO $650.
EASY TERMS IF DESIRED.

These lots have 45 to 60 ft. frontages. Are located on Cahuenga ave., at the crest of Cahuenga Pass; 1100 ft. elevation, giving unsurpassed view of city and valley. Water, electricity, with school near by. Good street car service. City deliveries. Reasonable restrictions.

ACREAGE FROM $750 TO $1000.

These prices are extremely low for this section and are bargains that soon will be out of the market. Motor out Cahuenga ave., or take Van Nuys car to Hollywood Park. Salesman there.

F. R. LONGLEY,
579448. 6012 Hollywood Blvd.

FOR SALE—
$3700. To $9500.
DO YOU WANT TO MAKE $1000.
BUY FROM THE BUILDERS.

Others have purchased from us and resold at $1000 to $3000 profit. Proof enough that our prices are reasonable. We are completing four, five and six-room houses on the best streets in Hollywood. Hardwood floors, tile baths and drain boards. Lawns and shrubs in. Come and see us. Easy terms.

$3700. A FOUR-ROOM SPECIAL. $3700.

Consisting of living-room, bedroom, kitchen and bath. Nice sunny rooms. Built on rear of good 50x135 lot on fine street surrounded by good homes. Build on the front of this lot later, to good advantage.

We have some exceptionally fine homes in very best localities in Hollywood at sixteen to twenty thousand dollars.

HOLLYWOOD BUILDING CORPORATION.
6721 Hollywood Blvd. Phone 579-000.

FOR SALE—
FORCED SALE.
Lovely 2-story South Hollywood Home. Fully worth $8000. Best offer gets it.

I am forced to sell my house this week and will take the best offer I can get for it, either all cash or any terms. Full 2-story fine stucco home. Brand new hardwood floors. Brand new enamel, paper, shades and tinting throughout the entire house. 3 bedrooms, sleeping porch, sun porch, large cement front porch, solid cement drive and double garage. Lot 50x136 to an alley. Location is one of growing values, being

6022 Eleanor st., 1 block south of Santa Monica blvd., and half block east of El Centro st.

Owner on the premises today from 10 to 4. Immediate possession.

OWNER ON THE PREMISES
TODAY FROM 10 TO 4.
IMMEDIATE POSSESSION.

FOR SALE—
If you want a well built bungalow with abundance of shrubs, flowers, fruit trees, north of Hollywood blvd., above the fogs and away from the cold winds; large level lot 58x200, 40-foot parkway. 100-foot street. living-room 15x24, dining-room 16x18, three large bedrooms, servant's-room in back yard, double garage, hardwood floors throughout, everything in first-class shape. This is a real little home in a district surrounded by beautiful homes. My business takes me out to Glendale and I will make special price of $12,500 on terms of $2500 cash and balance can be arranged on either monthly payments or $2000 or we can agree on suitable terms.

W. P. REYNOLDS, owner,
2211 Beachwood Drive, Hollywood.

FOR SALE—
8-ROOM HOUSE, LARGE LOT,
NORTH OF HOLLYWOOD BLVD.
CHOICE LOCATION.
$12,500.

Besides other attractive features, has three bedrooms, large sleeping porch and an unusually large patio. For appointment to see, call Mr. Knox, Holly 781.
We are exclusive agents.

FRANK MELINE COMPANY,
6777 Hollywood Blvd., at Highland.

FOR SALE—
IF YOU WANT A HOME
in the most desirable residential section in all the world—
HOLLYWOOD
Consult us, service first.
HUBBARD-EVANS-HOIT,
5507 Hollywood Blvd. Holly 613.

FOR SALE— $3500.
Five-room furnished mountain canyon bungalow with garage. Many shade and fruit trees. Lot 75x150. Near West Hollywood business section. Cash required $2000.
FOOTHILL REALTY COMPANY,
7415 Sunset Blvd., Gardner Jct.
(City Office.)
FRANK E. HARTIGAN,
Designer and Builder Hartigan Houses.
222 Story Bldg. Phone 12303.

FOR SALE—West Hollywood, by owner, beautiful 6-room bungalow, just completed, on corner lot, large living-room with mahogany trim; tower dining-room, built-in features; 3 bedrooms, tile bath with shower; extra lavatory; hardwood floors throughout; gas furnace heat, large garage; lawn in, conscientiously priced. See it. Attendant from 10 to 5. One block south of Sunset blvd. on La Brea at De Longpre.
RELIABLE BUILDING CO. Phone Bdwy. 702.

FOR SALE—
TWO NOTEWORTHY NEW HOMES
SPANISH TYPE.
1524 ORANGE GROVE AVE.
WEST HOLLYWOOD. $20,000.
S. W. COR. FRANKLIN AND GARDNER.
$25,000.
OPEN FOR INSPECTION. OWNER.
HOLLY 3465.

FOR SALE—At $6000
HAVE A HOME CHRISTMAS.
$1500 cash and balance at $75 a month, gets immediate possession of a nice 5-room bungalow; all hardwood floors; has garage.
S. CLARK PATCHIN,
Holly 3313. 1754 Cahuenga.

FOR SALE—Notice to homeseekers: Here is your chance to save from $1500 to $2000 on a nice new 5-rm. colonial in Hollywood. On account of sickness must sacrifice house and furniture at once, and will not refuse any reasonable offer. Give your ph. No. to see house on Sunday. Address Y, box 114, TIMES OFFICE.

FOR SALE—Furnished or unfurnished. Owners, Hollywood bungalow. Beautiful location, close to University of California, near Santa Monica blvd., 5-room and breakfast-room, hardwood floors throughout; latest built-in features. Am going on ranch, quick possession. Price low and terms. 952 N. ARDMORE.

FOR SALE—6-room house, living room 20x24. Dining-room 16x18, 3 bedrooms. Outside servants' room. Double garage. Shrubbery, flowers, trees. Sprinkling system. Lot 58½x200, Price $12,500. $2500 cash. East front on Beachwood Dr. See DAVIDSON at 2837 Glen Green or phone Hollywood 765.

FOR SALE—$5000 cash and balance can be arranged. A fine Hollywood home or two flats; ½ block north of Hollywood Blvd. Large basement, 5 bedrooms, 2 baths, 3 toilets; lot 75x200; new lawn and shrubs. You can move right in. Telephone in house. A good buy. Price $17,500. Holly 4220. 5533 HOLLYWOOD BLVD.

WANTED—IF YOU HAVE ANYTHING TO RENT, THE TAFT REALTY CO. CAN RENT IT FOR YOU. CALL AT 5751 HOLLYWOOD BLVD., HOLLYWOOD 3066. 59045.

TO LET—If you are looking for a house, bungalow or flat in Hollywood. See Mr. Stevens, with FRANK MELINE CO., 6777 Hollywood, at Highland. Phone Holly 781.

FOR SALE—$4750. HOLLYWOOD.
4-room bungalow and garage; large lot; beautiful location. $2000 will handle. W. W. DINWIDDIE, 12964.

FOR SALE—1 acre north of blvd. Wonderful mountain view. Lot of fruit and shrubbery with beautiful 6-room bungalow. For quick sale $3000 under value. 8056 SUNSET BLVD.

FOR SALE—Hollywood way, new 3-room bungalow on 60x143 ft. lot, near Micheltorena School. Immediate possession, $3700. terms. GEORGE E. SPAIN, 3501 Sunset blvd. Wil. 4815.

FOR SALE—One of the best lots in West Hollywood, north of boulevard, 50-foot frontage. $3000 cash. PHONE 577964, evenings.

FOR SALE—By owner, new bungalow. H.W. floors, tile bath, garage, $7250. $2000 cash, $2000 under value for quick sale. 1145 GENESEE.

FOR SALE—Cheap, 8-room house, lot 61x136, ½ block N. Hollywood blvd. Terms. Open for inspection, 10 to 4. 1733 N. ALEXANDRIA AVE.

WANTED—Well located lot or house and lot in Hollywood; will give very fine Cadillac car as first payment. Address S.S., 1856 N. MALTMAN AVE.

FOR SALE—Special bargain in lots. Beautiful Hacienda Park, West Hollywood. See Jay Dutter, with F. G. BAKER & SON, 7850 Santa Monica Blvd. Holly 2495.

FOR SALE — Or Rent: Beautiful 8-room house. 5419 HAROLD WAY. 599253.

HOLLYWOOD.
For Sale, Exchange, Wanted to Let.

FOR SALE—
$10,500—SPANISH BUNGALOW—$10,500.
$2000 Down and $60 Per Month.
Hollywood foothill property, new, 7 rooms and garage.

$10,500. $10,500.
ELABORATELY FURNISHED.
New Colonial bungalow, 6 rooms. Immediate possession, desirable location.

$9500—WORTH $12,000.
Six-room vine-covered bungalow, close to Hollywood blvd.; $4000 down, balance terms.

$8000—ARTISTICALLY FURNISHED—$8000.
New 5-room Spanish bungalow. Small payment down, balance easy.

$7000—WORTH $8000.
New Colonial bungalow, 6 large airy rooms, tile bathroom, built-in desk, bookcases and buffet, French door opening onto patio.

$6800—WORTH $7500.
$1500 down, balance easy. Six-room bungalow with all kinds of fruit.

$5800—NEW 5-ROOM BUNGALOW—$5800.
$2500 down, balance like rent.

LOT SPECIALS.
$6000—100x190.
$3000—50x135, north of Hollywood blvd.
$2850—55x135, corner.
$1600—50x150; easy terms.
$1300—Worth $1600, 50x135.
$1200—50x135.
$60 a foot—60x135, north of Hollywood Blvd.

J. A. McHENRY,
7500 Sunset Blvd. Phone 57384.

FOR SALE—
$65,000. HALF CASH.
One of finest stucco courts in Hollywood. Finely constructed. Exceptionally well located, gorgeously furnished, in period furniture and costly rugs. This 11 unit court is the best high-class income proposition we know of. Showing now only little over $10,000 but would show more as leases are expiring. If you want something out of the ordinary, call for appointment.
MR. BARKER.

TAKE NOTICE OF THIS.
Fine 8-room home of 4 bedrooms, 2 baths, 2 open fireplaces, screen porch, large attic, ½ block from Hollywood Blvd., near business section. Wonderful buy at $15,000, cash. See this at once. Mr. Wheeler.
COMER'S UNITED REAL ESTATE OFFICES OF CALIFORNIA.
6522 Hollywood Blvd. 577825. Holly 405.

FOR SALE—
WHITE STUCCO HOUSE LESS THAN
BUNGALOW PRICE.
OPEN FOR INSPECTION.

6109 Fountain avenue, just completed, formerly priced $10,500, cut for quick sale to $8900. One of the type of homes that has made Hollywood famous, six rooms, three charming bedrooms, separate breakfast-room, dressing-room, finished complete even to velvet lined silver cabinets in breakfast-room and dining-room buffets. Big double garage.

HUBBARD-EVANS-HOIT,
Exclusive Agents,
5507 Hollywood Blvd. Holly 613.

FOR SALE—
JUST A FEW OF OUR REAL BARGAINS.
5-room new colonial bungalow, lot 50x150, $4300, terms.
5-room California bungalow, completely furnished, $3500, terms.
Double bungalow, 4 rooms each, completely furnished. Rented for $85 per mo. Lot 50x150. Only $5650. Easy terms.
These prices beat paying rent and are dandy investments.
See Mr. Berryhill with
BRAY & BURDICK 1163 N. Vermont.

FOR SALE—
$13,500 CASH. $13,500 CASH.
PLASTERED 4-FAMILY FLAT.
Located north of Hollywood Blvd. Modern in every detail, oak floors, mahogany finish, four garages, on a 55-ft. lot, shows good income.
Price reduced to $23,500 for quick sale.
Landmesser or Reutzel.
H. B. ESHLEMAN REALTY CO.,
6272 Hollywood Blvd. 578623.

FOR SALE—A REAL BARGAIN.
Four rooms and bath, east front, small 3-room house on rear lot. East front, on North Bronson ave., ½ block to car line. Property clear. $6500 buys it. $2000 cash, balance arranged.
Call at 1945 N. Bronson and look it over.
Mr. Wilber or Mr. Hawks,
C. S. Albright. E. J. Wilber.
59170. 5910 Holly. Blvd. Holly. 1383.

FOR SALE—
$6500—HOLLYWOOD BUNGALOW—$6500.
Beautiful six-room bungalow, lawn, flowers, shrubbery. Three bedrooms. Splendid location. $2000 will handle this bargain. $50 per month on the balance. Inquire 1666 N. VERMONT AVE. at Hollywood Blvd.

FOR SALE—
NO OBLIGATION INCURED,
PROCRASTINATION WILL COST YOU MONEY.
LET US SHOW YOU THE BEST VALUES IN HOMES AND HOME SITES IN HOLLYWOOD.
CAVANAGH'S REALTY CO.
6756 HOLLYWOOD BLVD.

FOR SALE—
HOLLYWOOD INCOME.
A DUPLEX.
Twelve beautiful rooms.
Just finished and leased.
Income will be $3600 a year.
Terms—$22,500—Terms.
FRANK H. AYRES,
214 Pantages Bldg.,
Seventh and Hill. Phone 15128.

FOR SALE—Best bargain in all Hollywood. 5-room modern bungalow, including hot water system, phone, garage, large palms, oranges, figs, grapes and other fruits; nice ornamental shrubs and lawn; lot 50x150; for immediate sale, $5700, only $3000 cash required; balance easy. Phone 57514 and take a look. Quick action necessary for this will go today.

FOR SALE—
$6700—ONLY—$6700.
LOVELY HOLLYWOOD COLONIAL.
Five rooms, H.W. floors in living-room and dining-room, beautiful interior decorating, cement porch, garage; house 2 years old; near Western ave. Mountain view. Call MISS PEACOCK. West 1220.

FOR SALE—
Beautiful Double Bungalow
for only $9500, income $150 mo. Large lot 50x150; plenty room for another house in rear, easy terms.
MEEKS & RHEA,
5034 Hollywood Blvd. 597726.

FOR SALE—LARGE 10-ROOM HOUSE, UNUSUALLY WELL BUILT, COMPLETELY FURNISHED, HARDWOOD FLOORS, TWO BATHS. INCOME $300 MONTHLY. PRICED LOW. WILL SHOW INCREASED VALUE. MUST BE SEEN TO BE APPRECIATED. ONLY $6500 TO HANDLE. 579646.

FOR SALE—BY OWNER.
House of 7 rooms, bath, with shower, hardwood floors. Lot 50x150, large fruit trees, garage, solid cement drive. This house was built 4 years ago. Will sell furnished or unfurnished. 5401 LEMON GROVE AVE. Western ave. car.

FOR SALE—BARGAIN, $7200, nearly new, 7-room white colonial bungalow; S. Hollywood; hardwood floors throughout; tile bath and drainboard, lot 50x135; garage and driveway. The kind others are asking [illegible] for. W. A. BUCHANAN, 5484 Santa Monica Blvd., corner Western ave.

FOR SALE. FOR SALE. FOR SALE.
Owner is in hospital and compelled to sell this dandy 6-room colonial bungalow at 623 FOUNTAIN AVE., drive out today and make offer. Sell furnished or unfurnished. Give immediate possession.

FOR SALE—$2500 first payment and $50 per month; 2-story home in Hollywood, 1 block from car line; corner lot; new lawn and shrubs. Telephone in house. You can move right in. A bargain at $9750. OWNER, 5533 Hollywood Blvd. Holly 4220.

FOR SALE—
HERE'S A REAL BARGAIN.
6-room house, completely furnished for $6500. MEEKS & RHEA. 5034 Hollywood Blvd. 597726.

FOR SALE—MODERN SIX-ROOM BUNGALOW ON BEAUTIFUL EAST FRONT CORNER. PRICE ONLY $6900. A BARGAIN. SEE OWNER. 5751 HOLLYWOOD BLVD. 59045.

FOR SALE—Beautiful 6-room new and modern bungalow, north of Hollywood Blvd. 4401 KINGSWELL AVE., N.W. corner Commonwealth.

WANTED—A lot, $1500 to $2000; north of Fountain, west of Cahuenga.
W. H. HARDING REALTY CO.,
6524 Santa Monica Blvd.

FOR SALE—10-room house, Hollywood. Lot 60x200. Bargain if taken this week. Business takes me from city. Owner, 7069 SUNSET BLVD. No agents.

FOR SALE—Bargain in income property. Duplex with house in rear. All furnished. $8000. $2000 cash. 59678.

FOR SALE—Bungalow, four rooms and bath, new, near cars, schools and stores. $3000. Call COYNE, Holly 4520. 7380 Sunset.

FOR SALE—HOLLYWOOD'S CHOICEST RESIDENCE lots. Adjoining famous Castle Sans Souci, Dr. Castles, Franklin & Argyle. 57697.

FOR SALE—First lot north of 2035 IVER. 75 ft. front, $2500, half cash. Owner. 284 E. SANTA BARBARA AVE.

FOR SALE—Exceptional buy, 8-rm. res. Corner Harold Way and Winona Blvd. Holly. Dble. gar., furnace, lge. sleep. porch.

TO LET—Desirable bungalow centrally located in Hollywood. Call 59306.

FOR SALE—Hollywood real estate. To buy or sell see PAUL C. HAHN, he will treat you well. 1648 Cahuenga. Insurance, rentals.

FOR SALE—Hollywood real estate. See the C. R. WELDEN CO., 6751 Hollywood Blvd. Phone 57107. Seven years' Hollywood exp.

FOR SALE—$1000 UNDER VALUE. $7000 will buy my attractive modern 5-room colonial, artistic grounds, wonderful mountain view. 1919 N. WILTON. Holly 3260.

FOR SALE—100x187, unrestricted Vermont, north of Hollywood blvd., cheap for few days. LYON & LYON, Exclusive Agents. 5028 Hollywood Blvd. Phone Holly 1108.

FOR SALE—Extra well built bungalow, W. Hollywood, 5 rooms and breakfast-room; flowers, fruit and fine view of mountains. Terms. Owner, D. A. REED. Phone 597323.

FOR SALE—E. Hollywood, 5-rm. bung. $4200, $1500 down. Owner. 1045 N. VERMONT. 597035.

FOR SALE—Must sell, going on ranch, my new colonial. $2500 cash, balance easy terms. 1117 BEECHWOOD DRIVE.

HOLLYWOOD.
For Sale, Exchange, Wanted to Let.

FOR SALE—
HOLLYWOOD, 7-ROOM, 2-STORY HOUSE.
A VERY, VERY GOOD BUY.
$2750 Cash.
$6000 Mortgage.
$8750 Total.

Interior consists of living, dining, breakfast and three bedrooms and kitchen; also large hallway. Woodstone bathroom, automatic hot water heater; hardwood floors throughout. Two dressing-rooms (not included in above description) with built-in French mirrors. Exterior: Lot 55x135, well kept grounds, nice cement drive and double garage. Owner and family leaving city. This property could not be replaced today for $11,000, but aside from being one of the best of buys from that viewpoint is a pick-up because of the terms offered. This surely will not last very long. The location of this property is south of Sunset Blvd., in West Hollywood, on a most desirable street. For further information and inspection appointment communicate with Holly 781.

FRANK MELINE CO.,
6777 Hollywood Blvd., at Highland.

FOR SALE—
SPANISH TYPE BUNGALOW.
3 BEDROOMS.
WEST OF HOLLYWOOD HIGH SCHOOL.

For one desiring an excellent type of this style we offer a new 6-room bungalow containing living-room, dining-room, 3 bedrooms, kitchen with breakfast nook, tile bath, tiled-in tub, instantaneous heater, radiator, fireplace decorations, French gray, ivory and white enamel, an excellent job. Hardwood floors throughout. Lot 54x140, east front. This is good looking and worth the $10,000 asked. Terms. Call Holly 781. Mr. Clark or Mr. Rogers.

FRANK MELINE COMPANY,
6777-79 Hollywood Blvd. at Highland.

FOR SALE—
$10,500 HOLLYWOOD HOME. $10,500.
FURNISHED COMPLETELY.

6-room modern bungalow, close to schools, stores, both car lines, excellent, nearly new furniture, includes piano, phonograph, electric washer, vacuum cleaner, hand-painted dinner service, cut glass, etc., in fact A HOME COMPLETE. Nothing to buy but groceries. Owner going away, will give immediate possession and make attractive terms.
THIS IS A REAL BARGAIN, ACT QUICK.
SEE MR. HEWITT.
F. R. LONGLEY,
579448. 6012 Hollywood Blvd.

FOR SALE—
HOLLYWOOD'S FINEST DISTRICT.
Fine big 9-room light gray house, 4 bedrooms and sleeping porch, reception hall, living-room, dining-room, wonderful kitchen, ivory screen porch, front and back porch, dandy large basement with gas furnace and instantaneous water heater; interior decorations old ivory and mahogany. All rooms large, unusually well built, bring along an expert. Fine lot 60x159, with lots of flowers, shrubs and trees, cement garage; bath and extra toilet. We are offering this home at $2500 less than its real value; $14,500.

MRS. CLARICE MacQUARRIE,
6787 Hollywood Blvd., Holly 238.

FOR SALE—
HOLLYWOOD'S FINEST LOCALITY.
1926 CARMEN AVE.
LOT 65x150.

Nine-room, 2-story house, 5 bedrooms, hardwood floors throughout. Best of construction. Garage, lawn, flowers. This home is furnished with the best and the entire equipment, furniture and all can be bought for $16,000; terms if desired.

W. A. HEITMAN CO.,
Entire 9th floor Merritt Bldg.
8th and Broadway. Tel. Pico 1126.
Apply House and Lot Dept.

FOR SALE—
HOLLYWOOD.
TEN-ROOM INCOME SPECIAL.

A very attractive large 10-room residence, modern in every respect, expensively built, and furnished, to be sold complete for only $15,000. A few of the rooms are rented to refined people for $200 per month. Has 6 master bedrooms and sleeping porch; hardwood floors throughout the entire house; this is on a corner lot and a pick-up for some one wanting a first-class rental property with a good living from rentals, besides a splendid home for themselves. Income could easily be increased to $500 per mo. This is a snap and will not last.
Exclusive Agents. POTTER & WEMOTT,
5912 HOLLYWOOD BLVD.

FOR SALE—
$8500.
A beautiful 6-room house, 3 bedrooms, on 50x135 ft. lot. All kinds of fine bearing fruit trees, shrubs, flowers, vines and a lawn. Fine large garage and a real home to goodness furnace. The house built by the owner and suitable for "back East" climate. Our price has been $9000 right along, but for certain reasons the owner wants to make a quick sale and will take $8500; terms $2000 cash and balance very easy payments. This won't last but a few days, so act quickly.
SEARLES REALTY CO.,
6260 SANTA MONICA BLVD.

FOR SALE—
NORTH OF HOLLYWOOD BLVD.
INCOME $450 PER MONTH.

Cement plaster construction, 4 flats of 5 rooms each, in exceptional neighborhood. Price $32,500. For particulars and appointment call Holly 781, Mr. Strange.

FRANK MELINE CO.,
6777 Hollywood Blvd. at Highland.

FOR SALE—
$2100 CASH. $2100 CASH.
TWO GOOD LOTS
In the heart of Hollywood.
$3600 buys the two.
LANDMESSER or REUTZEL.
H. B. ESHLEMAN REALTY CO.
6272 Hollywood Blvd. 578623.

FOR SALE—
ARE YOU LUCKY?

You certainly are if you get this beautiful new Hollywood flat building for $20,000 and only half cash, with an income of over $2600 per year. Come in and see the owner at 1066 N. VERMONT AVE. (at Hollywood Blvd.)

FOR SALE—
$2800 CASH.

Seven rooms; three bedrooms, breakfast-room; two laundry trays; garage; lawn. Built up street, near Hollywood High School. Reduced from $8400 to $7750 for immediate sale. Mr. Davis, 578185.

R. C. MITCHELL COMPANY,
Hollywood. 1335 Highland ave. Hollywood.

FOR SALE—GOING! GOING!
6257 FOUNTAIN AVE.
FORCED SALE.

Sickness compels unusual sacrifice of lovely home. There are only a few days left in which you will be able to secure this beautiful 6-room colonial below cost. Price $8500, terms. Additional sacrifice on new furniture; all must go. Don't delay or you will regret it.

FOR SALE—PRICES ARE LOWER.

You can now find a real buy if you are willing to hunt. We have one for $9750. 8-room story and half construction, which is at least $2000 cheaper than you could buy the land and build. Come in and let us tell you about it.
KENDALL REALTY CO.,
579037. 6725 Hollywood Blvd.

FOR SALE—BY OWNER. NO AGENTS.
Why travel the city and wear yourself out looking for a house?
Come to 1263 N. MARIPOSA.
New bungalow up-to-date.
7 rooms, double garage.
Corner lot.
$11,000; terms.

FOR SALE— ONLY $7900.
HOLLYWOOD BARGAIN.
$2700 CASH, BALANCE $50 A MONTH.
A strictly modern 6-room colonial bungalow, that cannot be duplicated for less than $8500; owner is making this sacrifice for quick sale as business calls him to Chicago.
W. H. HARDING REALTY CO.,
6524 Santa Monica Blvd.

FOR SALE—
THINK THIS ONE OVER.

Beautiful 7-room bungalow, finest location in Hollywood; three bedrooms, $7350, only half cash. Act quick on this. Inquire 1666 N. VERMONT AVE. at Hollywood.

FOR SALE—Owner will sell attractive modern 7-room bungalow, 1 block from Hollywood Blvd. near Western. Lot 50x171, near grade school and stores. 2 bedrooms and disappearing bed in den; beautiful breakfast-room with buffet, coal furnace, garage, fruit trees. A bargain at $11,000; terms. Phone HOLLY 2778.

FOR SALE—IN THE FOOTHILLS OF HOLLYWOOD, HIGH-CLASS WHITE PLASTER MODERN BUNGALOW, 7 LARGE ROOMS, BUILT-IN EFFECTS, 2 MAIN BEDROOMS, DRESSING-ROOM, GARAGE. TERMS. INQUIRE 1942 N. ST. ANDREWS PLACE.

FOR SALE—First payment $2000 and then $50 per month. New Hollywood bungalow of 6 rooms, 3 bedrooms, tile sink and bath, large garage; lot 50x135, new lawn and shrubs. Ready to move in. Price $8500. OWNER. Holly 4220. 5533 Hollywood Blvd.

FOR SALE—Hollywood. Cozy bungalow, 5 rooms, bath and sun parlor; up-to-date and in good condition; large lot, garage and fruit trees, close to red and yellow cars. $5000 cash, balance terms. Owner, 5416 VIRGINIA AVE. Phone Holly 461.

FOR SALE—By builder, owner, best part West Hollywood, six rooms and sun room, extra well built for owner's home, east front, double garage, fruit trees, shrubbery. Finest garden soil. Price cut to $10,000. 1359 SPAULDING.

HOLLYWOOD—
For Sale, Exchange, Wanted. To Let.

FOR SALE—$7500, new 6-room bungalow, at 1139 N. Serrano, near State University. Also 7 rooms with 4 bedrooms, for $9500, at 1129. A. C. SHAFER, Builder and Owner.

FOR SALE—New 7-room modern home. Open for inspection. No agents. 1300 LUCILLE AVE.

FOR SALE—South front bungalow, lot close in; $1950. OWNER, Holly 4081.

FOR SALE—Fine new 5-room house, cheap. HOLLYWOOD 1195.

GLENDALE.
For Sale, Exchange, Wanted to Let.

FOR SALE—SPECIAL BARGAIN on Maryland 7-room, 1½-story modern bungalow, 3 bedrooms, close in, terms or cash. For quick sale $7000.
KENNETH ROAD.
Lot 100x300, price right.
BOURNE, 141 S. Brand Blvd.

FOR SALE—CENTRAL AVE. HOME.
7 rooms, 3 bedrooms and built-in bed, hardwood floors, cellar under entire house, exceptionally large screened sleeping porch, good garage with cement floor, lot 50x160. This is a real home and due to certain circumstances can be bought at prewar prices on good terms.
BERKEBILE & STUMPF,
134 North Brand. Glendale 870-R.

FOR SALE—IMMEDIATE POSSESSION.
GLENDALE HOME.
5-room modern bungalow on car line street; newly decorated interior and all building newly painted outside. Cement cellar and driveway, chicken house and chicken yards, large lot, family fruit. Price $6500.
H. L. MILLER CO.,
109 South Brand. Glendale 851.

FOR SALE—IN THE HEART OF BEAUTIFUL RIVERSIDE, 2½ acres, full-bearing navel oranges, set double, in perfect order; only $8000, including modern 7-room bungalow, etc. A SNAP, with a revenue. See GLENDALE HOMES CO.,
203 N. Brand. Glendale 65-W.

FOR SALE—$3000 CASH.
FURNISHED BUNGALOW.
POSSESSION AT ONCE.
$5200 for the most artistic bungalow home located near foothills in Glendale, a beautiful little place, well furnished; large lot, garage, cement drive, etc. Inquire 129 N. BRAND BLVD., Glendale, or phone Glendale 250.

FOR SALE—6-ROOM MODERN BUNGALOW, value $7500; owner has left city, can sell today; snap for $6500, part time. SEE US QUICK.
GLENDALE HOMES CO.,
203 N. Brand. Glendale 65-W.

FOR SALE—HAVE YOU $4200 CASH?
SAVE $1200.
A modern 7-room bungalow, hardwood floors and every built-in features, 3 bedrooms, large breakfast room, garage, fruit trees, flowers, etc. $8000; mortgage $1800.
H. L. MILLER CO., Glendale 851.
109 South Brand Blvd. Glendale.

FOR SALE—One of the finest up-to-the-minute bungalows in Glendale, best of location, with all built-in features, finished in Mexican walnut, double garage, lot 75x150, with all furnishings. Only $16,500.
IOWA-CALIFORNIA LAND CO.,
502 Haas Bldg. Phone 68684.

FOR SALE—GOOD BUILDING LOTS, ALL PRICES, some on paved streets, close in. Only $550. For larger lots call on us.
GLENDALE HOMES CO.,
203 North Brand. Glendale 65-W.

FOR SALE — MODERN 7-ROOM AND SLEEPING PORCH, beautiful home at Glendale; has three 50-foot lots, covered with fruit, garage; ideal place for large family; decided bargain, $7000. See JAMES W. PEARSON, 128 N. Brand. Glendale 346.

FOR SALE—6-rm. up-to-date bungalow, hardwood floors, ½ acre lot, lawn, shrubbery, garden, large garage, chicken run, 25 assorted fruit trees. View of valley. $7900, terms. OWNER 1270 Boynton st. Gl. 919-J.

FOR SALE—5-room modern house with garage, 50x125, $4800; part cash. 4-room California home with bath. Lot 50x140, part cash. Either one a bargain. See me at 401 WEST ELK, Glendale.

FOR SALE—1 acre, modern 6-room bung., hwd. floors, wide porches, 2 sides; garage, magnificent ornamental, shrubbery and flowers. Owner $8000, terms. 316 MERCH. NAT. BANK BLDG.

FOR SALE—$2500 buys a 5-room modern bungalow, full size lot, on W. Broadway, 3 blocks from car line.
IOWA-CALIFORNIA LAND CO.,
502 Haas Bldg. Phone 68684.

FOR SALE—BEAUTIFUL, ARTISTIC STORY AND HALF BUNGALOW, $12,000, 908 S. CENTRAL AVE., GLENDALE. PHONE GLENDALE 78-W.

FOR SALE—By owner, beautiful home, Glendale. 128 W. CHESTNUT ST. Easy terms.

FOR SALE—9 rooms, furnished partly; over third acre. $8000. PHONE 23851.

PASADENA—
For Sale, Exchange, Wanted to Let.

FOR SALE—In South Pasadena, 3 blocks from car line, 7-room Swiss chalet, modern throughout; lot 60x220, family orchard, 19 varieties fruit, garage. This is a real home that cannot be duplicated for the money anywhere. Price $10,500. [illegible] Address [illegible] box [illegible], TIMES BRANCH.

FOR EXCHANGE—My pretty 5-room bungalow, 300 NORTH MENTOR AVE., Pasadena. White enamel kitchen, hardwood floors, sleeping porch, fruit trees, garage. For house in Los Angeles, southwest.

CITY LOTS and Lands for Sale.

FOR SALE—
WESTERN AVENUE LOT, BETWEEN 5TH AND 6TH STS., 60x150, EAST FRONT, ONLY $22,000.
THE ONLY LOT IN THE BLOCK UNDER $25,000. TERMS CAN BE ARRANGED.
SEE MR. HILDESHEIM,
AT
LILLY FLETCHER CO.,
124 S. WESTERN AVE. PH. 567087.

FOR SALE—SOUTHWEST LOTS.
IDEAL CITY FARMS.
$150 DOWN AND $15 A MONTH.
Race restrictions only. Build temporary house. Plots slightly improved with water, gas, lights; other with cement gutters, walks, sewer to curbs. On 59th, a fine graveled street, just west of Vermont. Tract office 62ND AND VERMONT.

FOR SALE—
100 BIG LOTS.
Adjoining Los Angeles Investment Co.'s tract between Florence and Manchester aves., Vermont and Normandie avenues. Houses selling readily. $450 per lot if taken as a whole, water, gas, electricity, phones; ocean view. 1308 W. 85TH ST. Phone Vermont 929.

FOR SALE—
WILSHIRE BUNGALOW LOT BARGAIN.
$3250 will buy 50-foot corner on Temple st. Boulevard, near Western ave., a lot which will double in value within six months. Don't wait; this will be sold quickly. Call Mr. Truslow, 244 S. WESTERN AVE. 567683 or 568882.

FOR SALE—
HOLLYWOOD
BUNGALOW BARGAIN.
5 ROOMS.
1201 Ogden Drive.
Cut to $8500 for quick sale. $1500 cash.
Owner, C. S. AKERS, 54530.

FOR SALE—Choice building lot north of No. 1131 La Veta Terrace, 50x160 to alley, east front on 50-foot street. I will sell this lot $500 cheaper than any lot on the street to close estate. See it and make offer at once. MR. JARL, 3531 Sunset Blvd., 12057; evenings, Wilshire 5774.

FOR SALE— $3000.
WILSHIRE DISTRICT.
Lots 50x150. Unparalleled view. 15 minutes to Broadway.
WOOD & BRENT.
First and New Hampshire. Call Wil. 2084.

FOR SALE—By owner, I have 18 large villa lots in beautiful RAMONA PARK. Great many of these lots have beautiful large shade trees. These lots are in trust, and must be sold immediately. I will sacrifice them at a price from $700 to $800, and can arrange terms. H. G. HILDEBRANDT, 315 S. Western Ave. Wilshire 4473.

FOR SALE—
BUNGALOW COURT SITE.
Two blocks from Wilshire and Western. High, sightly corner, 137x160. Ideal location for bungalow court. Can deliver for $12,500. Call MR. SCOTT at 56502.

FOR SALE—Ideal for 2 or 3 homesites, 1½ acres opposite Elysian, just north of San Fernando rd.; high, sightly, with magnificent view of surrounding country; gas, electricity, water available; big snap, $4600; terms. BANKS, 12555; evenings, 22548.

FOR SALE—
ADVANCE SALE
CHOICE BUNGALOW LOTS.
Located in the highest Western-Wilshire section. 11th st. car to office.
F. W. BRESEE, 950 Victoria ave.

FOR SALE—60-foot east front lot, Rampart blvd., north of 2nd. This week $2500. S.E. corner 10th and 4th ave., 50x150, $3000. 50x135, East 5th near Ave. $500. Owner. 620 TRUST & SAVINGS. 68624.

FOR SALE—The corner of 27th st. and Central ave., 92 feet frontage on Central ave. This can be bought for a song; for price and particulars see J. L. LEVY, 614 S. Spring st. 3rd floor.

FOR SALE—WESTERN AVENUE.
Best buy on Western ave. between 3rd and 4th, 60x150. Lots held for $[illegible] per ft. on opposite side of street. Can deliver for $[illegible]. Call MR. SCOTT, 56502.

FOR SALE—KEEP YOUR EYE ON VERMONT. Cheapest 50-foot frontage on street. Jointly held, near Melrose. $3700. Call GILKERSON, 1045 N. Vermont. 597035.

FOR SALE—New Windsor Square, 60-ft. bungalow lot; highest ground, near Beverly blvd., paved street, gas, water in. Block from car. Owner, HOLLYWOOD 1902.

FOR SALE—61-foot frontage Navarro, 60th lot east of Portola, Sierra Park; build small house; save rent; snap, $575, terms. BANKS, 12555; evenings 22548.

FOR SALE—Eight unrestricted lots on Burlington near Sixth, $2500 each. Consider part exchange. 50035. APARTMENT.

FOR SALE—Hillcrest, south of Washington, 50-foot frontage; build in rear; save rent; $1500, terms. BANKS, 12555; evenings [illegible]

FOR SALE—60-foot frontage, Andrews st., south of 2nd; restricted; $3000. BANKS, 12555; evenings 22548.

FOR SALE—50x160 N. Wilshire, ward, $2250. T. EVANS, rm. 405, 621 Spring. 60478.

CITY LOTS and Lands for Sale.

FOR SALE—

LITTLE HOMES FOR THRIFTY PEOPLE.

IN A TEMPORARY HOUSE OR TENT.

WE HAVE BEEN DIRECTED BY THE OWNERS TO SELL CITY LOTS AT LESS THAN PRE-WAR PRICES. $600 AND UP. CITY WATER, GRADED, OILED AND GRAVELED STREETS; SOME HAVE CURBS, SIDEWALKS AND PAVED STREETS, WATER, GAS, ETC. LOCATED WITHIN ONE BLOCK OF THE YELLOW FIVE-CENT CAR LINE. ONLY TWENTY-ONE MINUTES RUNNING TIME FROM CITY HALL; ADJOINING GLASSELL PARK, A MODERN RESIDENTIAL SECTION. PERMISSION GRANTED FOR A TEMPORARY HOUSE ON REAR 50 FEET OF LOT, IF NECESSARY A TENT WILL DO.

CITY HALF ACRES.

WHY NOT BUILD A TEMPORARY HOME OR USE A TENT AND STOP PAYING RENT, AS MANY ARE DOING. WE HAVE FOR SALE LEVEL HALF ACRES, ONLY TWO BLOCKS FROM FIVE-CENT CAR LINE, CLOSE TO SCHOOL, WATER, IMPROVED STREETS, HIGH ABOVE THE FOGS, WONDERFUL MOUNTAIN VIEW. PRICE $820 UP. 15 PER CENT CASH, BALANCE 1 PER CENT OF PURCHASE PRICE PER MONTH. IT PAYS AND IS A PLEASURE TO OWN YOUR OWN HOME ON YOUR OWN LAND.

TAKE EAGLE ROCK CITY 5-CENT CAR ON BROADWAY TO OUR TRACT OFFICE AT WEST AVENUE 34 AND VERDUGO ROAD, OR GET OFF AT TRACT OFFICE NO. 1 AT THE JUNCTION OF SAN FERNANDO BLVD. AND VERDUGO ROAD. AGENTS ON THE TRACT ALL DAY INCLUDING SUNDAY. GO OUT AND SEE WHAT A WONDERFUL BUY THIS IS. REMEMBER, FIRST BUYERS ALWAYS PICK THE CHOICEST SITES, SO SEE THIS PROPERTY AT ONCE.

MEAD & CLEMENTS.

517 DOUGLAS BLDG. PHONE BROADWAY 1273.

257 S. SPRING ST.

FOR SALE—

BUY GOOD LOTS.

HARVARD BLVD., large bungalow lot, 47x135 ft., near First st. $3750.

LEEWARD AVE., near Norton, $2200. 45x135 ft. A bargain for cash.

WEST 7TH near Wilton Place. $2500.

HOBART BLVD., corner of First st., $4250.

WESTCHESTER PL., 60-ft. corner, $2650.

WILTON PL., nr. 16th st., 50x178, $3250.

N.W. COR. CORONADO AND ELSINORE STS. Unrestricted 50x144 ft. to alley, $2500.

MARIPOSA AVE., 58x150, $2500. A high, sightly lot near Melrose.

CARTER & PLATT, Title Ins. Bldg. 15962.

FOR SALE—

ONLY $90 DOWN.

Then Saving Plan Installments.

ONLY $4.50 A WEEK.

Buys 50 Feet by 135 Feet.

Price Only $900.

Here is a lot that will interest you if you desire to secure a homesite in an attractive and desirable section of Los Angeles before prices here get beyond your reach. On Casitas st., Los Angeles (street paved, cement sidewalks and curbs, gas, water, electricity. Less than one block to car and boulevard. Beautiful homes around; many new ones building; "restricted section;" view of two ranges of mountains. Priced for quick sale. Give me your check for $90 this week and I will give you a deed and you can pay balance weekly or monthly. This offer good this week only. Phone Elliott 1806. L. STODDER.

FOR SALE—

OCCIDENTAL AND PARKMAN AVES. between MARATHON AND BELLEVUE. FULLY IMPROVED. $1000 to $1200.

ONE-FOURTH CASH, balance six, twelve, eighteen, twenty-four months. Interest 7 per cent. Large lots 50x145. Ideal home sites. View of mountains unsurpassed. Exclusive neighborhood. Twelve minutes from the city. The prices have been cut to sell quick. ONLY 23 LOTS TO SELL—get busy today. Better come early and get your pick.

Best buys in the city. CARLIN G. SMITH, 225-227 Mer. Nat. Bank Bldg. 5th and Spring. Phones: 11322; Pico 2495.

FOR SALE—

$10,500—MUST HAVE MONEY! WESTERN AVE. LOT, 58x140 TO ALLEY. CLOSE TO RALPH'S NEW STORE AT OAKWOOD. THIS IS $2000 UNDER VALUE. WE CAN BUILD ONE-STORY BRICK AND SECURE TENANTS TO PAY NOT LESS THAN 15 PER CENT ON INVESTMENT. SEE MR. HILDESHEIM, LILLY-FLETCHER CO., 567081. 124 WESTERN AVE. 567082.

FOR SALE—

BANK FORECLOSURE. Now is your chance. Lots $500 to $1000.

We have a few lots in Highland Park, near fine schools, for people of moderate means; easy payments; no restrictions. Only a few lots so act quickly. See Kilfoil or Birdsall. 60195. STRONG, McGRATH & SELOVER, 1015 Marsh-Strong Bldg.

FOR SALE—

OPPORTUNITY IS KNOCKING.

Better open the door and buy this southwest lot, 40x150, for $850, for it will never be so cheap again. $25 down, balance $10 a month and you can build a temporary house. BARKER, 60819.

FOR SALE—

CHOICE WILSHIRE RESIDENCE LOT.

Adjoining Windsor Square, 70x180, east front, close to car line. Owner wants cash. Bargain price for quick sale, $4550. This is the original price of the lot. Call MR. JOHNSTON, 56302, evenings Vermont 7222.

FOR SALE—

YOU HAVE BEEN WAITING FOR HIGH-CLASS BUNGALOW LOTS IN HIGHEST WILSHIRE SECTION WITH HIGH-CLASS RESTRICTIONS.

We now have them and are offering these choice lots in an advance sale. Come out and look them over. 11th st. car to office. F. W. BREESE, 950 Victoria ave.

FOR SALE—

WEST ADAMS HEIGHTS.

50x148 to alley. Excellent location for flats or duplex. One block from car line in district which commands exceptional rentals. Can deliver for less than $3000. Call MR. SCOTT at 56385.

FOR SALE—

WESTERN AVE. FRONTAGE BARGAIN.

$4000 cash will handle, 50 feet on Western ave., near Melrose ave., where values are rapidly increasing. Price $10,500. Call Mr. Truslow at 244 S. WESTERN. Phone 567683 or 568582.

FOR SALE—

GOING! GOING!!

Get one of these Huntington Drive lots before they are all GONE! Fifty feet frontage for only $900, on easy terms to suit. Come to 4856 HUNTINGTON DRIVE or call Lincoln 1142. CALKINS.

FOR SALE—HOLLYWOOD WAY.

Restricted and unrestricted lots, $750 and up. Will finance a home for you. Special agents for Crestmont, Mabery Hts. and Olivedale tracts.

GEO. E. SPAIN, 5501 Sunset Blvd. Wil. 4813.

FOR SALE—OR EXCHANGE—For acreage between here and the harbor. Absolutely best bungalow or apartment site for the money. 150 ft. square, north and east front with 15 ft. alley on south side. 17 minutes' walk from S. P. Shops. 7 minutes from P. E. car barns. D, 613 FAIRVIEW AVE.

FOR SALE—

$2000—EL CENTRO.

Wilshire Country Club district, 50x140, high class bungalow restrictions. Bargain at $2000, 1-3 cash. Buy where the building is most active. Phone 11547. No agents.

FOR SALE—Business lot on West Adams st., near school and in new residence district. No store within two or three miles. Need money, will sell at big sacrifice. C. F. DEWITT, 804 Wright-Callender Bldg.

FOR SALE—Two lots, Washington Park, 20 minutes from 5th and Broadway; high ground, $600, absolutely $100 under price. Eagle Rock car, Ave. 35; easy terms. SOUTH 756-J.

FOR SALE—Fine large lot, high and level, $875. Curbs, sidewalks, water, gas, electricity in and paid for. In Los Angeles. Take Glendale car; off at Richardson stop; 20-minute ride. See me at tent daily. FAY.

FOR SALE—

WILSHIRE BUNGALOW LOT.

50x140, on El Centro near new Country Club and Beverly Blvd. Best buy on block at $2850. Call MR. SCOTT, 56302.

FOR SALE—

BIG BARGAIN.

2 fine lots, 50x150 each, located on W. 20th st., in the very best part of the West Adams Heights district. Call 72881.

FOR SALE—Lot 50x150, paved street and paved alley in rear. 2 blocks from Westlake Park. Can be bought cheap. For price and particulars see J. L. LEVY, 614 S. Spring st., 3rd floor.

FOR SALE—65-ft. frontage, Rampart, near 6th; build duplex, flats, apartments; snap; $4500, terms. BANKS, 13555; evenings 22548.

FOR SALE—Beautiful high level lot, $675. Improvements utilities in, paid for; 20-minute car ride; easy terms; bargain. 709 Trust & Savings Bldg. Pico 162. BIGALL.

FOR SALE—1-acre beautiful location, Lawndale on Hoover ave., at car line, level and cultivated, cash or terms. $1600. Phone BROADWAY 1713, Apt. 7.

FOR SALE—BARGAIN FOR CASH, fine lots, northwest corner 56th and Normandie ave. CARLTON F. BURKE, Owner, 218 Van Nuys Bldg. Bdwy. 1582.

FOR SALE—Will sacrifice for immediate sale vacant lot on Santee st., near 17th. Terms. Call 78002.

FOR SALE—High large lot on 6th ave. near 41st. Very desirable for residence; $2300, half cash. Call OWNER, 307106.

FOR SALE—2 lots for $775. Pasadena Villa. Block 25, high and dry. Address F, box 395, TIMES BRANCH.

FOR SALE—3 big lots nice, high location. N.W. Building all around them. Bargain only $800 each. OWNER, 25931.

FOR SALE—50x140; 17th Drive, 2nd lot from West bl.; no restrictions; $1000; terms. BANKS, 13555; evenings 22548.

FOR SALE—On Rose Hill. Lot with 2 tents, water in. $250. Phone LINCOLN [illegible]

CITY LOTS and Lands for Sale.

FOR SALE—

$10 A MONTH

BUYS YOU A HOME.

HOW TO BEAT THE LANDLORD.

PAY RENT TO YOURSELF.

QUIT KICKING.

IT'S YOUR OWN FAULT IF YOU PAY RENT

At beautiful WEST ADAMS PARK, right on West Adams car line, we have invested half a million dollars in splendid improvements. We have built fifty pretty bungalows and installed every city improvement. SEWER, WATER, GAS, ELECTRICITY, SHADE TREES, ELECTRIC LIGHTS. School right on property, 5-cent car line. Hundreds of lots sold to home builders. Only a few left. Prices of lots $800 to $975. Terms only $10 month. All improvements free to you. Reasonable building restrictions. We want WEST ADAMS PARK to be an ideal bungalow district, but on account of home shortage we permit on a limited number of lots temporary homes on rear of lot. A little lumber and your own labor and you have a home, and the money you now contribute to make the landlord rich will soon build a pretty bungalow on front of lot and then you can use the small place you now build as a garage. Come out and see the pretty little rent savers others have built. Stop howling about rent. Surely you can pay a little $10 a month and it is only pure laziness that keeps you from owning a house. HUNDREDS LOTS SOLD. ONLY A FEW LEFT, SO HURRY. Come out and see the beautiful tract where we spent half million to make an ideal home place for you.

J. D. MILLAR REALTY COMPANY, owners. Telephone West 2501, ask for Mr. Macbeth.

FOR SALE—

RENT RECEIPTS REPRESENT REGRETS.

BIG LOT 100x192 FEET, FOR $685 CASH $85, BALANCE $10 PER MONTH. ON IMPROVED STREET, CITY WATER, ONLY 4½ MILES FROM CITY CENTER, 5-CENT CAR LINE, 25 MINUTES TO CITY HALL, BEAUTIFUL VIEW, WELL DRAINED, FINE GARDEN SOIL. YOU CAN RAISE ENOUGH CHICKENS RABBITS AND VEGETABLES IN ONE YEAR TO PAY FOR IT. STOP PAYING RENT. BUILD A TEMPORARY HOUSE AND OWN YOUR OWN HOME ON YOUR OWN HALF ACRE. FOR PARTICULARS WRITE MRS. STONE, 517 DOUGLAS BLDG.

FOR SALE—

OWNER WANTS MONEY.

Large property holder will sacrifice one of his many holdings in order to get ready cash. We have selected a piece close to Figueroa and Jefferson sts., size 99x142. Worth $300 ft. and will take $120 ft. for quick sale. This is a genuine bargain and a splendid opportunity. Don't miss it. Call MR. JOHNSTON, 56302 or Wilshire 2084.

FOR SALE—

UNRESTRICTED LOT 60x150 ON VAN NESS AVE., BETWEEN PICO ST. AND 10TH ST. CAR LINES, SUITABLE FOR FLATS, APARTMENT OR BUNGALOW COURT. WILL PRODUCE BIG RENTAL AND SELL AT A HANDSOME PROFIT. SURROUNDED BY HIGH-CLASS RESIDENCES. CONVENIENT TO L. A. HIGH SCHOOL. ONLY $3000 ON CONVENIENT TERMS. EMIL FIRTH, OWNER 346 S. BROADWAY. PHONES: 60167, MAIN 2543.

FOR SALE—

BUY A LOT IN SANTA MONICA.

$40 cash, $10 monthly, lots 50x150, close to ocean front and business section. Price $400. CULP REALTY CO., 312 S. Hill st. Phone 61948, will be at our tent office, 11th and Pico blvd., Santa Monica, Dec. 5, Sunday, after 10:30 a.m.

FOR SALE—

Buy Now—Build Later. Beautiful Richmond Hill. First and New Hampshire sts. All improvements in, on 3 car lines, near schools; 15 minutes from Broadway. WOOD & BRENT, Agents for Colonel J. B. Lankershim, Owner, 713 Lankershim Bldg., 3rd at Spring sts. Phone 66188, 61533.

FOR SALE—Clarence, between 6th and 7th; no restrictions; all city utilities; $750; $10 monthly. BANKS, 13555; evenings 22548.

FOR SALE—$1075, lot, West 51st Place, between Halldale and Denker. SOUTH 5801-J.

FOR SALE—Lot 50x150, on W. 49th st., near Denker; snap, $1000. Improved. Agents, 4370 S. VERMONT.

FOR SALE—60x213, corner $2500, 60x170, corner, $2100. Forced sale. Near Pico. Phone OWNER, 72460.

FOR SALE—Lots, lots, lots. While they last, $150 down. Don't delay. COMPORT, 6004 Moneta ave.

FOR SALE—Nice high lot, west, for home or flats. No agents. 73[illegible]24.

FOR SALE—Large lot near blvd. Reduced from $1000 to $800. 2370 THOMPSON.

FOR SALE—Lot 50x150 to 15-ft. alley. A real snap. $550 cash. 15818.

APARTMENT, FLAT Property. For Sale and Exchange.

FOR SALE— SEE THIS.

30 PER CENT NET INCOME FROM LOW, HONEST RENTS. 3-STORY CORNER APT. HOUSE AND FURNITURE OF 60 ROOMS. WEST SIDE. WALKING DISTANCE. $17,000 WILL HANDLE THIS. J. H. GUDERYAHN, 1149 WEST FIRST.

FOR SALE—

$12,000—APARTMENT-HOUSE—$12,000

Four 5-room apartments. All thoroughly modern. Always rented. Facing on one of our nicest city parks, on 50x150 lot to paved alley. 2 garages. This is good property. Bringing $160 per month, should bring more. A good income for the money. Reasonable terms. Call 60175. Ask for Mr Thornton,

F. P. NEWPORT CO., 206 Central Bldg., Sixth and Main.

ONLY $9850

4-FAMILY BUILDING

completely furnished. West side. Finest location. Best car service. A fine rental property. $5500 cash. Balance easy.

A. M. JAMISON, Phone 61401. 312 Hollingsworth Bldg.

FOR SALE—High-class West Adams section mission flat building, 20 beautiful rooms and garages; excellent home and income combined. Call on or address owner for appointment. 425 W. 18TH ST.

FOR SALE—

APARTMENT-HOUSE, 16 three-room apts., completely furnished. Elegant location, best buy in Los Angeles. Producing 25 per cent on price asked. $10,000 will handle. For appointment with owner or for inspection call 61154.

FOR SALE—OR EXCHANGE—Splendid apartment-house site, adjoins bon ton residence section of the city. Close in. Close to car line. Size 60 ft. by 155 ft. For further particulars address S. H. GURLEY, 1141 Cedar st., Riverside, Cal.

FOR SALE — Income flat, $75,000, terms; gross income 17 per cent. This is a snap. Owner, 502 CONSOLIDATED REALTY BLDG. Phone 12771.

FOR SALE—4-family flat building in Western near 5th st. Price $35,000, $15,000 cash. Good investment. Act quick. RELIANCE REALTY, 747 Maple ave. 65642.

FOR SALE—8-room, 2-story, 3 apartment $5000; terms. East Adams. Call 23178 or 75148.

FOR SALE—W. Adams Hts., two 5-room flats. One furn. 2308 W. 24TH, Main 1175.

BUSINESS Property for Sale.

FOR SALE— $22,500

THIS SPLENDID INCOME PROPERTY LOCATED ON JEFFERSON NEAR FIGUEROA. LOT 80x110. FOUR STORES AND FLATS. INCOME WITH LOW RENTALS $250 PER MONTH. WILL SHOW BETTER THAN 12 PER CENT NET ON INVESTMENT. GROWING INTO MONEY EVERY DAY. SEE MR. BAKER WITH SOUTHLAND REALTY CORP., PHONE 67764. 413 SOUTH HILL ST.

FOR SALE—Best buy on Seventh street, full size lot with alley between Figueroa st. and the park, at $540 per foot, terms. MR. BELL, or MR. EVANS, W. ROSS CAMPBELL CO., 631 S. Spring st. 10525.

FOR SALE—On East 4th st., near Los Angeles st., 3-story bldg., lot 55 feet frontage. Good income. A sacrifice; for price and particulars see J. L. LEVY, 3rd floor, 614 S. Spring.

FOR SALE—60-ft. frontage on Broadway, close to Courthouse, 4 stores, fine income. Bargain, $35,000, terms. NORTHWEST REALTY CO., 728 H. W. Hellman Bldg.

FOR SALE—Big bargain in business property, 54 ft. on Main st., paying 14 per cent on an investment of $50,000. PHONE 78027.

FOR SALE—$6000; two stores with living rooms. 737 WEST 54TH, corner Hoover. Building alone cost more.

INDUSTRIAL PROPERTY— For Sale and Exchange.

FOR SALE—MUST SELL OR LEASE— S.E. corner 10th and Towne ave., business lot 100x125; price $25,000, former price $35,000, or will make long term lease. Terms. J. D. LESLIE & SON, 218 Boston Bldg., Pasadena. Phone Fair Oaks 79. Residence F. O. 2262.

FOR SALE—17 lots fronting on Ave. 26, Dayton ave. and Ave. 20 and Arroyo Seco near all R.R. side tracks, two paved streets and yellow car line, lot of dumping ground and gravel. Price cut for all, $7000. Owner, 1515 N. NAUD ST. Phone Lincoln 446.

FOR SALE—High-class wholesale and industrial properties near in, E. 5th st., San Pedro st., Los Angeles st., etc. Inquire owner, 1131 INVESTMENT BLDG. Phone 62293.

FOR SALE—Only $37,500; terms like rent, 20,000 sq. ft. bldg. lot 100x150, corner, with trackage, 1801 E. 7th st. WOOD & BRENT, 120 W. 3rd st. Phone 66188-61533.

FOR SALE — Or will lease from 1 to 50 years, 82½x275; trackage; 15th near Alameda, $150 per month; also 80x125, Alameda, near 16th, $100 per month. 71386.

FOR SALE—Fine industrial lot 88x170, two alleys, between 8th and 9th on Crocker st. Price $25,000. Private owner. SOUTH 756-J.

INCOME Property For Sale.

FOR SALE — Income property near 9th-Hoover. 5 cottages. Will take 5-room cottage southwest. Particulars BDWY. 3148.

INCOME Property For Sale.

FOR SALE—

U. S. EXCHANGE. 204-5-6-7 Ferguson Bldg.

A FEW TERRIFIC SNAPS. Come Quickly to Get Them.

INCOME PROPERTY, 2 buildings, 18 rooms, in the heart of the city. Total receipts $265 per month. All furnished and well let. Price $9500, which includes buildings, furniture, everything lot 26x146. Terms, $4700 cash to handle. Buyer assume mortgage. Would consider bungalow and $3000 cash. Front building, frame; rear, solid brick. Hurry up for this.

APARTMENT-HOUSE, 19 rooms, 3-year straight lease, (transferable.) Newly plastered and tinted, 10 rooms furnished, 9 unfurnished. Electricity and gas, 2 toilets, 3 baths. This is a great buy, at the low price of $1260 cash.

A BIG BUY—BIG INCOME.

Apartment-house, close-in, west side, 82 rooms, 30 apartments. Lease 5 years. Clears over $900 per month. Price $20,500. Cash necessary to handle $10,500. A good substantial proposition, worth investigation.

ROOMING-HOUSE, WEST SIDE, 7 rooms and sleeping porch and bath. Nice furniture and rooms. Convenient for renting. Brick building. Rent $55. Gross receipts $155. Price $1850.

APARTMENT-HOUSE, 20 rooms. Lease. Net income $250. Rent $90. Price $4000. $3000 cash to handle.

HOME AND INCOME, 9 rooms. Rent $50. Nets $20 month. Good beds, new mattresses, in fine shape. Price $1300.

FLAT. Fine home and income, 3 apts. at rear. Rent $75. Income $50. Lease. Price $4200, (or with piano $1500.)

U. S. EXCHANGE, 204-5-6-7 Ferguson Bldg., 3rd and Hill sts.

FOR SALE—

INCOME BARGAIN.

BUSINESS BLOCK, CONSISTING OF STORES, ROOMS AND APARTMENTS.

PRESENT INCOME WILL SHOW BETTER THAN 18 PER CENT NET ON THE INVESTMENT. LEASED TO ESTABLISHED BUSINESSES ON A SLIDING SCALE UPWARD. WILL INCREASE THIS INCOME.

The business section where this is located is restricted to a small area, surrounded by a well built up and rapidly growing high-grade residence section of great extent.

FOR APPOINTMENT PHONE OR CALL ANGELES MESA LAND COMPANY, 8TH FLOOR PANTAGES BLDG. 60015—7TH & HILL—11254.

FOR SALE—

A downtown hotel, property just been renovated at a cost of over $12,000. Being on a corner affords all outside rooms. The best money-maker in the city. Income close to $2000 per month. Price $150,000. Might take some trade.

A $500,000 brick and steel apt.-house, within two blocks to Hill and same to 6th st. Income over $50,000 per year. Completely and nicely furnished. Take some trade.

A dandy little modern apt.-house of 14 apts., on Washington near Main. Income over $600 per month. Price $60,000. These are all worthy of your consideration. Have exclusive control of these properties. Can take some trade, either eastern or local.

WM. H. VATCHER, 1033 Citizens' National Bank Bldg. Phone 10718 M-2555.

FOR SALE—

HOME AND INCOME.

$21,000. ONLY $21,000.

Beautiful new stucco duplex, the income will pay interest, taxes, insurance and upkeep, and give you a wonderful home of 6 delightful rooms, rent free. Located on a prominent corner near Wilshire blvd. Act quickly. This is a good buy and will not last long. Call Mr. DeMerritt.

W. I. HOLLINGSWORTH & CO., REALTORS. Hollingsworth Bldg., Sixth and Hill. 56132. CALL WILSHIRE BRANCH. 56132. 301 S. Western.

FOR SALE—

INCOME, CLEAR.

$1000 PER MONTH.

About $10,000 will secure the best investment in an apartment, lease and furniture to be had in California. We challenge any one to show a better proposition than this. Consider you are getting your money back in one year. Address

MISSION APTS., Coronado, Cal.

FOR SALE—

..........ACTUAL VALUE..........

......OWNER NEEDS MONEY......

Will sacrifice dandy 4-flat building for $16,500 if sold this week. Located in close-in Wilshire, high lot; 3 flats, completely and beautifully furnished.

INCOME of $3600 a year, no lease; rents not inflated.

Dollar for dollar the BEST buy in the city today; let us prove our statements.

LYON REALTY CO., 67897. 526 Laughlin Bldg.

FOR SALE—

$2700 Income.

$23,000—WHITE PLASTER FLAT—$23,000.

of four apartments, two of 4 rooms and two of 5 rooms; 4 garages; strictly modern, close to car line and in splendid rental location. Worth more; one-half cash. A good investment and an income. Call Mr. McLernon, Wils. 1464.

FRANK MELINE COMPANY, Wilshire at Vermont ave.

FOR SALE—

INCOME OVER $40,000.

4-STORY BRICK APARTMENT.

57 APARTMENTS.

BEAUTIFULLY FURNISHED.

Close-in. West side. Ideal location. Perfectly arranged. $50,000 WILL HANDLE. Balance easy.

A. M. JAMISON, PHONE 61401. 312 Hollingsworth Bldg.

FOR SALE—

WHITE PLASTER COLONIAL, 4-FAMILY FLAT BLDG., EACH FLAT CONSISTS SIX SPACIOUS ROOMS WITH ALL MODERN FEATURES, INCLUDING TILE BATHS. INCOME AT LOW RENTALS SHOWS 15 PER CENT ON INVESTMENT. BARGAIN PRICE $23,000. TERMS CAN BE ARRANGED. SEE MR. HILDESHEIM, AT LILLY-FLETCHER CO., 124 S. WESTERN AVE. PHONE 567081.

FOR SALE—Get this income property at the right price, so it can pay for itself.

A modern 5-room bungalow with a 3-room furnished house in rear, for only $5300.

A fine colonial double bungalow, now rented for $110. Price $8500.

A smaller one with 3 rooms and sleeping porch on each side, for only $6500.

Larger incomes of good value shown by appointment.

WEISS REALTY CO., 3806 S. MAIN.

FOR SALE—

FOUR-FAMILY FLAT.

8 rooms and sleeping porch each. Built-in features. $300 monthly income. U.S.C. district. $21,500. Part cash handles. Mr. Cleary—Pico 964.

H. B. ESHLEMAN REALTY CO., 62940. 1ST & 2ND FLOORS, 345-47 S. Hill. OPEN EVENINGS UNTIL 8.

FOR SALE—A house and income combined. Large corner lot improved with an 8-room house, could be altered into a double bungalow at very nominal expense. Also a 2, 4-room flat building in rear. You can make this into a fine income and it won't last long at the price of $11,000. Same terms. See MR. BLUE, with THE McCARTHY CO., 631 Union Oil Bldg. Broadway 2871.

FOR SALE—

VERY FINE INCOME PROPERTY. NEW MODERN 5-FAMILY FLAT IN BEST PART OF WILSHIRE. INCOME $9600. PRICE $65,000. OUR INDORSEMENT YOUR GUARANTEE. W. J. GRAM, 3817 WILSHIRE BLVD. PHONE 566349.

FOR SALE—OR RENT—Residence, business and vacant property.

BURTON BROS. & HAYDEN, REALTORS. 515 South Western ave. Phone 568576.

FOR SALE—$4000 DISCOUNT FOR CASH.

For all cash and immediate sale can deliver for $19,000 a brand new plaster duplex in excellent locality. Income $3120. Priced $23,000, with easy terms. Call CAMPB[illegible], Bdwy. 3345.

FOR SALE—PAYS 40 PER CENT. 4 4-family flats and bungalow in rear; income $150, only $7000; incumbrance $3400; Also

5 large flats, close in, paying $175 mo. Only $8500; mtge. $3700. Need cash. ADDIS & ROBINSON, 511 Hibernian Bldg. 11678.

FOR SALE—SNAP. OWNER MUST SELL QUICKLY. MODERN DUPLEX, TEN ROOMS, SPLENDID LOCATION, $8800, ONLY $3500 CASH, BALANCE EASY. PARTICULARS, 351135.

FOR SALE—4 apts., 2 stores. Renting $230 month. Will soon be $250. Price $15,000, ½ cash. 921 CITIZENS' NATIONAL BANK BLDG. Phone 67606.

FOR SALE—9-room house, close in, apartment-house district, valuable lot, good income. $6000; half cash. E. N. MAIER CO., 1102 W. Pico. 25050.

FOR SALE — Four-flat building, 4 rooms. Income $200. Only $12,000, terms. Bargain, 6-0230.

FOR SALE—Income property near 9th and Hoover. 5 cottages. Particulars, BROADWAY 3148.

INCOME Property For Sale.

FOR SALE—

BARGAIN IN FOUR-FAMILY FLAT.

$12,000. Terms. Corner lot. Residence district. One block to car line. Four flats, 3 rooms, 2 dressing-rooms and two disappearing beds each. Hardwood floors. Good income. This is worth $2000 more. PHONE 11547, no agents.

FOR SALE—

DON'T OVERLOOK THIS SACRIFICE. BEST FLAT BARGAIN IN LOS ANGELES. $15,250—ONLY $7000 CASH. INCOME $280 PER MONTH.

Four 6-room units and garages. One of finest locations in city. Call Mr. Martin. MI-117.

R. M. GALE COMPANY, 661-75. 508 S. Spring st. Pico 3874.

FOR SALE—LISTEN.

Would you believe that I can show you a net profit of $1100 a year on an investment of $3500 in flat property? I can and will if you call Mr. Phillips with EDWARDS & WILDEY CO., 515 Black Bldg., 10767 or evenings South 7058-R.

FOR SALE—

DUPLEX FLAT. 1856-8 W. 11TH ST. AT WESTLAKE AVE. $11,750. OWNER, MR. PLATT. CARTER & PLATT, Title Ins. Bldg. 15962.

FOR SALE—

Real Bargain.

$11,000—$3000 down, 23 rooms and 50x125 feet; near Hill st., 424 Temple. Land alone worth more than asked for whole. PATTEE, 66485.

FOR SALE — Tremendous sacrifice, 4-flat building on E. 22nd, 16 rooms, modern, stucco front, large lot and alley; income $100. This is a $15,000 property for $7500. Terms. RICE or DAVIS, 319½ S. Hill. 15402.

FOR SALE—$7200, terms. Double bungalow, stucco, 5 rooms on one side, 4 rooms on other. Income $1320. Home and income. Near State University. 597045.

FOR SALE—Building and 16 apts., furnished, two years old, $25,000 will carry. Armagh and Bldg. PHONE 19390. Close in.

FOR SALE—4 flats, 4 rooms each. Stucco finish. All hardwood floors, 2 garages. Near Vermont and 48th. Only $15,000, $7000 cash. Call 4760 S. VERMONT.

FOR SALE—Nice bungalow court, 3 houses; close-in, both car lines. $10,000; easy terms. 828 LAKE SHORE.

FOR SALE—New building leased for 5 years at $300 per month. Price $25,000 net. Call 72749.

FOR SALE—By owner, close-in income property, 15-room flats, just off 7th on Towne ave. Call WEST 6380.

SUBURBAN Property For Sale

FOR SALE—

OCCIDENTAL COLLEGE TRACT.

ACRES—HALF ACRES—CITY LOTS.

2 Car Lines 5c Fare.

City improvements, 3 schools on property. Come out and let us show you how to avoid high cost of rent. Own your own home. Very small payment down.

By auto—go out Pasadena Blvd. and turn west on York blvd. to Glassell ave.

Take Yellow car marked York Blvd. north on Spring street, or

Eagle Rock City car north on Broadway to end of 5c fare to tract office. Tract phone Garvanza 2153.

WESLEY ROBERTS CO.,

Broadway 772. 408 Union Oil Bldg.

FOR SALE—Finished in mahogany and light and dark oak, with number one hardwood floors in all rooms and halls; central heating plant with wall registers all rooms, three fireplaces and gas connections for individual heaters; five lavatories and toilets, and two complete baths, one shower. Large lot on best street; reception hall and drawing-room finished mahogany, dining-room light oak paneled with full height cabinets; den and library finished mission oak; 4 bedrooms and sleeping porch; kitchen, basement and garage. Price $20,000. Terms if desired. Owner returning to ranch and positively must sell this property this month.

THOMAS ACTON & CO., Main and Garfield, Alhambra.

FOR SALE—5 ACRES OF LOAM SOIL.

Near the Harbor and Torrance, just outside the shoestring strip, close to Harbor Blvd. Irrigation and domestic water piped to the land, 5 shares water stock, price only $3125, about half its actual value; only $315 down, balance in 9 yearly payments, with low interest. This is the last low-priced land between Los Angeles and the harbor, and you cannot afford to miss it. Will show you the property at any time. Address V, box 159, TIMES OFFICE.

FOR SALE—

THIS IS NOT A BARGAIN BUT A REAL SACRIFICE.

5 acres excellent soil, modern 6-room bungalow, all conveniences; nice neighborhood, full-bearing orchard and three acres budded walnuts; modern poultry equipment; brooder house, incubator cellar, 1490 laying hens, incubators, horse, implements, tools, etc. Everything goes for $14,000, partly terms; don't fail to see this place at once. Come out to San Gabriel and look it over. M. B. BLOCK, 540 W. Mission, San Gabriel. Phone 322.

FOR SALE—

ON ONE OF ARCADIA'S MOST BEAUTIFUL AVENUES: 2½ ACRES SET SOLID TO BEARING FRUIT, MOSTLY FANCY PLUMS. DANDY LITTLE BUNGALOW, GAS, ELECTRICITY, SOLAR WATER HEATER, BATH, ETC. EQUIPPED FOR 500 CHICKENS, PRICE RIGHT. TERMS, ETC. SEE McMICKENS WITH SOUTHLAND REALTY CORP., PHONE 67764. 413 SOUTH HILL ST.

FOR SALE—

The closest in acres in growing Burbank. Handy to stores, schools, car line. Beautiful views. A few left at $1100. Terms from $150 cash. IRVINE W. BIGGAR, 205 Union Oil Bldg. Main 1867, and 115 San Fernando Road, Burbank.

FOR SALE—

In the Glendale-Burbank foothills, up above frost and fog. Fine views. Water, gas, electricity. Half acre with nice 5-room home and garage. Immediate possession. $5500. IRVINE W. BIGGAR, 205 Union Oil Bldg. Main 1867, and 115 San Fernando Road, Burbank.

FOR SALE—

2 ACRES WITH 4-ROOM AND BATH CALIFORNIA BUNGALOW: 140 BEARING FRUIT TREES: MOSTLY PEACHES; 110 YOUNG ORANGE TREES; GAS, ELECTRICITY, LARGE GARAGE, GOOD PLACE FOR CHICKENS; NEAR MONROVIA CAR LINE. TERMS. SEE McMICKENS WITH SOUTHLAND REALTY CORP., PHONE 67764. 413 SOUTH HILL ST.

FOR SALE—Delightful, picturesque home and 4 acres mostly in fruit, only $5800 cash. Modern 5-room house and bath, large barn, chicken yards, etc. Also up-to-date Satsuma plum orchard. Apple, walnut, fig, prune, pear, peach, loquat and other fruit trees, 120 in all. Present annual income from fruit, $500. Located on Chicago blvd. at Perry on P. E., Redondo Beach line. H. J. WATERBURY.

FOR SALE—

NEAT ONE-ACRE CHICKEN RANCH ON PAVED STREET, SAN GABRIEL. BEAUTIFUL 6-ROOM STUCCO BUNGALOW; BATH; GAS; ELECTRICITY; EQUIPMENT FOR 1200 CHICKENS; SEE McMICKENS WITH SOUTHLAND REALTY CORP., PHONE 67764. 418 S. HILL ST.

FOR SALE—In addition to places advertised, we have others from 1 to 20 acres, improved and unimproved, in the Arcadia-Monrovia district, where we have resided on acreage the past 10 years.

SCHWARZKOPF-WHITELAW CO., 64080. 223 Story Bldg.

FOR SALE—10 acres, mostly in budded walnuts, interset with peaches; modern home, fine outbuildings, 10 miles heart of L. A. Two blocks car line. Also have 7 acres 10-year-old Valencias, heavy crop, same locality.

SCHWARZKOPF-WHITELAW CO., 64080. 223 Story Bldg.

FOR SALE—

SUBURBAN AND COUNTRY PROPERTY IN BEAUTIFUL SAN GABRIEL VALLEY. SEE MR. McMICKENS, WITH SOUTHLAND REALTY CORP., PHONE 67764. 413 S. HILL ST.

FOR SALE—2½ acres, excellent 5-room modern bungalow, variety assorted fruit, extra fine complete chicken equipment, 800 laying hens, gas, electricity, telephone. Arcadia district. Attractive price.

SCHWARZKOPF-WHITELAW CO., 64080. 223 Story Bldg.

FOR SALE—Ideal suburban home. Six-room bungalow, beautiful oak trees, fruit, roses, chickens. Almost acre on boulevard. minutes from Broadway. $1000 cash payment. CROCKER, Verdugo Canyon, Glendale.

FOR SALE—SACRIFICE, NEAR WEST RIVERSIDE—5½ acres for only $450, only $90 per acre. All good land, gravelly soil. Will make fine chicken ranch. 922 S. BIXEL ST. Pico 3056.

FOR SALE—SACRIFICE, NEAR SAN GABRIEL Blvd., 3½ acres, fine soil, only $1200 per acre, joins orange grove, near good homes. Owner, 922 BIXEL ST., phone 11788 or Pico 3056.

FOR SALE—Corner acre. Huntington drive and Monrovia car line; water system installed, exceptionally large garage, equipped as temporary living quarters. Priced right. OWNER, Phone 64080.

FOR SALE—Half-acre on Long Beach car line, $750, only $75 down, $10 month; one acre, 3-room bungalow, $4000. Terms. EARL, 2229 Weber ave., Willowbrook.

FOR SALE—12½-acre ranch, 9 miles from Hollywood. Will sell 5 or 7 or all. Ventura Blvd. Owner, 7069 SUNSET BLVD. No agents.

FOR SALE—Modern bungalow, Armondale, five rooms, two sleeping porches, fruit trees; block from car and school. 4200. Phone GARVANZA 1564 and save commission.

FOR SALE—2½ or 5 acres with 6-room house, chicken equipment on beautiful boulevard. Bargain, easy terms. S. FLAM, West Sherman Way near Saugus ave., Van Nuys.

FOR SALE—80 ACRES, $120,000, RIGHT NEAR GOODYEAR FACTORY. THIS ACREAGE NOW BRINGS IN A SPLENDID INCOME ON THE MONEY. J. M. BEST, 631 S. SPRING ST. 60478.

FOR SALE—1 acre and 7-room bungalow, electric lights and gas. Price $6000. SWINDALL, 808 Central Bldg.

FOR SALE—MODERN NEW BUNGALOW. 5 ROOMS AND BATH. IDEAL LOCATION. PHONE 25388.

FOR SALE—Lot $660, Ivywild, Culver City on Tecumseh st. Address F, box 567, TIMES BRANCH.

SUBURBAN Property For Sale.

FOR SALE—Neat and attractive acre place, close to Monrovia car line and Huntington Blvd. New up-to-date bungalow, large garage, gas, electricity. Ideal location.

D. D. COUGHRAN, 13819. 715 Van Nuys Bldg.

FOR SALE—2 acres, attractive 5-room bungalow, garage, poultry equipment, assorted fruits, paved street, gas and electricity. Close to Monrovia car line.

SCHWARZKOPF-WHITELAW CO., 64080. 223 Story Bldg.

FOR SALE—Very attractive acre place, right on Huntington Blvd., new modern bungalow, double garage. Immediate possession.

D. D. COUGHRAN, 13819. 715 Van Nuys Bldg.

FOR SALE—10 acres good walnut and alfalfa land, near good road and near car line. Price right. Easy terms. CHARLES W. COUGHRAN, Bulletin Office, Baldwin Park, Cal.

FOR SALE—Bargains in acreage, beautifully located. CRIBB & SON, 12210.

Athens.

FOR SALE—½ acre, 53 fruit trees, 6-room house, $4750, terms. 412 KERCKHOFF BLDG. 19766.

Alhambra.

FOR SALE—

$5750—Beautiful 7-room bungalow, large living-rooms with fireplace, dining-room, kitchen, breakfast-room with fine built-in effects; 3 regular bedrooms, large bath, laundry, screen porch, hardwood floors in two rooms; garage; cement driveway; lot 60; 24 bearing fruit trees; beautiful mountain view, only ½ block to electric car stop. Near Alhambra.

MASON & HOUGH REALTY CO., 219 W. Main st., Alhambra. Phone [illegible]

FOR SALE—ATTRACTIVE ½-ACRE HOME. Splendid 6-room bungalow, abundance of fruit, garage; east front. Priced low.

UP-TO-THE-MINUTE.

New bungalow; selected materials; 5 rooms, 2 bedrooms; cement work and garage. Large lot, covered with fruit. Bargain. W. J. CLARK. Phone Alh. 498-J. G. W. Jones Co., 418 Hibernian Bldg. 15751.

FOR SALE—6-room modern bungalow, oak floors in 3 rooms, all built-in features; stone fireplace, cement porch, stone pillars, lots of flowers fruit in bearing. Location 723 DOS ROBLES PLACE, in Alhambra. Oak Knoll car. $5500, part time. Day phone F. O. 708; night 1117-J.

FOR SALE—5-room house, 2-room house in rear; garage, 14 bearing fruit trees, lot 50x200, south view; newly paved street; blocks from school and church 3 blocks from car line; ideal home. 1727 W. COMMONWEALTH, Alhambra. Phone 384-J.

FOR SALE—Tourists, I want to locate you. If you will give me a chance I'll show you the best buy in Southern California right here in the city of Alhambra and the San Gabriel Valley. JNO. H. MODIE, Alhambra 330 or 431.

FOR SALE—ONLY $600, $160 CASH, $10 MO., lot 50x150, south part Alhambra. Street paving paid. 501 GRANT BLDG. 11788; evenings, Pico 3056.

Beverly Hills.

FOR SALE—

BEVERLY BARGAINS.

IF IT'S FOR SALE IN BEVERLY HILLS WE HAVE IT.

DEALING EXCLUSIVELY IN BEVERLY HILLS AND VICINITY WE FIND THE BARGAINS.

SAVE MONEY BY SEEING US. BEVERLY HILLS REALTY CO., 559249. Office in First Nat. Bank Bldg.

FOR SALE—Furnished or unfurnished, English bungalow, 9 rooms, 90-foot front, facing east. Canyon Drive, Beverly Hills. Immediate possession. No agents. PHONE for appointment 559198.

Baldwin Park.

FOR SALE—BY OWNER.

5 acres, near car line and boulevard, piped for water. Would make A-1 chicken ranch. Your own terms. BULLETIN OFFICE, Baldwin Park, Cal.

FOR SALE—Big bargain, almost an acre, on corner, suitable for fine chicken ranch, in Baldwin Park. Easy terms. Price $2000. SOUTH 756-J.

Gardena.

TO LET—3 acres of fine land, 2 big rooms, close to city, lease 2 years, $15 per month. 239 DOUGLAS BLDG. 11570.

Inglewood.

FOR SALE—3-acre ranch on blvd. 200 trees, 1100 chickens, good house, furnished, automobile, everything complete. This is the best buy in Inglewood. C. A. HART, Commercial & Plymouth, N. Inglewood. Phone 17.

Lankershim.

FOR SALE—

$12,500.

10-acre alfalfa and hog ranch. Easily worth $18,000. This piece of property is located on the State Highway. Is 14 miles from Los Angeles and 3 miles from Lankershim. Is improved with 5-room house. Double garage. Stocked with 40 head of hogs that go with the ranch. Will accept bungalow in city as part payment.

GILCHRIST COMPANY, 726-31 Black Bldg. Pico 2824.

Sierra Madre.

FOR SALE—Mountain Rest Home. Artistic, 8-room house, 2 cottages, established business. Phone Green 124.

South Pasadena and Oneonta Park.

TO LET—Unfurnished apartment, 5 rooms, 2 large porches, garage and storage room, sunny living rooms, unusually large, exclusive neighborhood, South Pasadena near shore line. Call 1150 WINDSOR PLACE.

FOR SALE—Double bungalow, modern, finest location. Price $10,500, easy terms. OWNER is offered $185 per month on 2-year lease. 15985.

San Gabriel.

FOR SALE—1 acre 60 fruit trees and walnut trees. 7 years old. Water stock, 5-room modern California bungalow, garage, equipment for 500 chickens, 200 on place. On paved boulevard. Will sacrifice for quick sale on account of sickness. $5500. Terms. Phone Alhambra 809-R-5, or drive east on Broadway from San Gabriel Mission, to LETTER BOX 186.

FOR SALE—4½ and 8 acres, adjoining Rosemead on Pomona Blvd. Terms. 21168.

Watts.

FOR SALE—$10 month buys 25-foot sidewalk, water, gas, electricity; near Compton ave., Watts. Phone OWNER, 23851.

Van Nuys.

FOR SALE—

WE HAVE MANY BARGAINS.

In large and small acreage and our pioneers in the valleys know values.

We will be pleased to show or give any information in regard to the properties here

FRED A. KELLOGG, 303 SHERMAN WAY, VAN NUYS, VAN NUYS 141.

FOR SALE—

$5000 DOWN.

buys 15 acres excellent soil, seeded to alfalfa. 4-room house, barn, poultry houses. Family orchard, Aqueduct water. Price only $15,000.

VALLEY INVESTMENT CO., 333 Sherman Way. Phone 52. Van Nuys, Cal.

FOR SALE—One of the best 10-acre pieces of alfalfa close to Van Nuys at $800 per acre, which is a real sacrifice and is a real producer. Nearly $2800 alfalfa this year, 3 years old. More to farm if you want it. 3 oil companies have land close by and standard is drilling. BOX 186, SAN FERNANDO.

FOR SALE—

21 ACRES NET. ON BOULEVARD IN VAN NUYS. Priced very low at $1100 per acre. MORTHLAND MORTGAGE COMPANY, Broadway 1532. 621 Security Bldg.

FOR SALE—Van Nuys, Cal., 2 acres, 5-room bungalow, $7500. $2000 down, balance to suit. CRIBB & SON, Phone 12210.

BEACH PROPERTY—For Sale.

FOR SALE—The best located real estate office in the city of Venice. First-class furnishings and equipment, together with up-to-date listings of salable property. Long lease, cheap rent. This will stand the very closest investigation. Call or phone FRED P. SARGENT, St. Mark's Hotel Bldg., Venice. Phone 61175.

FOR SALE—50x150, corner, one of Los Angeles' select beaches, a bargain at $600 for all cash. Act quick. PHONE 12221.

Hermosa Beach.

FOR SALE—A few wonderful bargains in beautiful Hermosa Beach lots. $100 cash, balance 5 years. Come and see them. Phone MRS. PARMELEE, morning or eve., Ver. 4207.

Long Beach.

FOR SALE—Business compels me sell my beautiful 7-room home, furn. Hardwood floors throughout. All built-in features, garage, cement driveway. 1312 E. BROADWAY.

FOR SALE—Westerly half lot 3, block 40, Alamitos Bay, Long Beach, near Belmont pier. Business. Owner, 521 S. UNION.

Santa Monica.

FOR SALE—

I HAVE TWO HOUSES COR. GEORGIA AND 7TH. COME AND SEE. WORKS OF ART, INSIDE AND OUT.

$13,500— —$15,500.

HARBOR PROPERTY— For Sale and Exchange.

FOR SALE—Bargain, San Pedro, good income property, two five-room houses, furnished or unfurnished; lot 40x125, finest view; owner sick, act quick; take part exchange. J. NORMAN, 728 25th st., San Pedro.

COUNTRY PROPTY—For Sale.

FOR SALE—

60-acre dairy ranch, house, cow barn, horse barn, milk house, garage, work house, good cement foundation under buildings, 2 silos, 40 acres in alfalfa, best bargain in California; only 3 miles from CHINO; only $350 per acre. Apply to COOKE & CATTLE at Chino, Cal.

FOR SALE—Or Exchange—$500 cash, balance easy, for 80 acres of fine alfalfa, pear, grape and almond land, ideal for chickens and turkeys. Well fenced, house, well, windmill, etc. Land all cleared and under cultivation. No alkali, no fog. Price only $75 per acre. Could use auto or city property. J. V. GIVIN, Room 208, 424 S. Broadway, Main 4222.

FOR SALE—OR TRADE—3600 ACRES IN SAN JOAQUIN VALLEY. OWNER, ROOM 1002, CLARK HOTEL.

COUNTRY PROPTY—For Sale.

FOR SALE—

CARLSBAD-BY-THE-SEA.

$5383.

This is what we received from our first car of peas shipped to New York this season. Up to the present we have shipped 8 cars, and the harvest is only beginning. One 5-acre tract has already produced $2400 worth of peas, and the bulk of the crop is still to come.

Italian squash are bringing us from $2.00 to $2.50 per 16-lb. box. Cucumbers $2.50 per lug.

SEEING IS BELIEVING.

You see we have a climate so mild and even that the most tender fruits and vegetables produce to perfection every month in the year. At this season of the year other districts are too cold for producing these crops, therefore we have no competition in marketing our products. And all this is in a modern, American community, on main line of railway, and paved State highway, close to the sea.

Arrange to go out with us any day and look into this thoroughly. If you are in the market for an irrigated tract of land that will produce two highly profitable crops a year by all means investigate CARLSBAD. For further information call or write

SOUTH COAST LAND COMPANY,

E. M. Claussen, Sales Manager,

712 Garland Bldg., 740 S. Broadway,

Los Angeles, Cal.

Broadway 5395. 14538.

FOR SALE—

A REAL SUBURBAN HOME WITH INCOME.

This home comprises 27 acres of which 12 are large orange trees, loaded down with big crop. 1 acre family orchard of peaches, pears, apples, walnuts, lemons, grapes, etc. All large trees. 6 acres wonderful alfalfa. 8 acres open field. The very finest soil. Palms and roses all around road lines. Beautiful modern 8-room bungalow. Large living and dining rooms, with every built-in feature. Three dandy sleeping rooms and large bathroom upstairs. The large porch where you will want to spend your leisure time. Beautiful lawn and grape arbor, etc. Garage, barn, other bldgs. Cow, two horses and complete equipment for farming. This place is a banker's home whose business has become too large to be able to give place time necessary. A real home with big possibilities for a big income. Price $40,000; half cash, bal. very long time.

SECURITY LAND & INVESTMENT CO., INC. 842 South Grand ave. PHONE 15894.

FOR SALE—

ALMOND ORCHARDS.

Choice tracts of ALMOND LAND in PASO ROBLES district, located close to STATE HIGHWAY. No fertilizing. NO IRRIGATION. We will sell you a choice tract on easy terms. $175 to $250 per acre. We will plant you an ALMOND orchard complete with the best variety of 70 trees at $60 per acre. We will also contract to care for your orchard at $25 per acre per year, giving you all the crops. A 20-acre bearing ALMOND ORCHARD should give you $3000 to $4000 yearly income. Call or write for folder and further details for planting and caring for nonresidents.

MISSION ALMOND ORCHARD COMPANY, M. E. Weed, Secy. 221 Mercantile Place, Los Angeles.

FOR SALE—

PLANADA FRUIT FARMS.

THEY WORK WHILE YOU SLEEP.

We plant, cultivate, water and care for four years FREE of any expense to you; start your nest egg now; 20 acres will make you an independent income for life.

NO TAXES OR INTEREST.

7 YEARS TO PAY.

Write or call for details for planting and caring for non-residents.

PLANADA FRUIT FARMS, 715 AMERICAN BANK BLDG. 2nd and Spring. Phone 12040.

FOR SALE—

ON OCEAN-TO-OCEAN HIGHWAY.

East of Los Angeles, near the cities of RIVERSIDE, REDLANDS and SAN BERNARDINO. We have some land for sale in five-acre tracts, with water. Very easy terms.

$550 PER ACRE.

Why not buy this land instead of paying $1000 per acre for land nearer Los Angeles? Call and let us show you this land. See Wood—

STERN REALTY CO., 602 Haas Bldg.

FOR SALE—

TEN-ACRE RANCH.

$300 DOWN. $30 PER MONTH.

Here are 10 acres of citrus land that will be sold on terms easier than rent; near P. E. Ry. station; schools, stores and churches; beautiful; U. S. report says frostless climate; fine view of the mountains; level sandy loam soil, all under cultivation, but no improvements, except some fruit trees; irrigation water piped clear across land.

UNDERPRICED FOR QUICK SALE.

You should see this at once, as it won't last. Phone or call and I will take you out. W. A. DENTON, 322 Story Bldg. Bdwy. 24.

FOR SALE—

REAL FARMERS ATTENTION.

250-acre ranch within 35 miles of Los Angeles, splendid soil and located in best alfalfa belt. 2 complete sets of buildings; fully equipped as a dairy ranch. 2 wells pumping 250 inches each, fully equipped with 12½-in. iron pipe. Can be divided in half. A good responsible farmer can practically make his own terms. This property has ½ mile frontage on paved boulevard. Price $400 per acre.

VALLEY REALTY COMPANY, Suite 404, 145 S. Broadway. Phone 11277.

FOR SALE—

DAIRYING PAYS.

Completely equipped dairy ranch near Wasco, 160 acres fine land, mostly in alfalfa; two electric pumping plants; lots of water, light lift; fine barns and outbuildings, good house, etc.; the owner spared no expense making this a thoroughly equipped dairy ranch. Price $50,000, includes cows, horses, tools. Will take good residence property in part trade. R. K. GILBERT, 504 Haas Bldg. Telephone 63511.

FOR SALE—

IMPERIAL VALLEY.

7 to 15-acre tracts, at $135 per acre.

1-4 down and balance easy payments. Value of one year's crops on Imperial Valley farms often equals the cost of the land.

Call or write A. T. HARRIS, with ARTHUR E. HULL, 921 Citizens' Nat. Bank Bldg. Tel. 67606. Los Angeles, Cal.

FOR SALE—

7½-acre apple orchard in Yucaipa Valley, in high state of cultivation, fully equipped irrigation system, desirable location; $2600 cash, balance 7 years. A money maker. Don't overlook this orchard or Yucaipa Valley.

KATZUNO & HINSON, 319½ S. Hill st. DIKE & LOGIE, Redlands, Cal.

FOR SALE—96-acre highly improved ranch, 150 miles east of San Francisco, in the Sacramento Valley. 45 acres in alfalfa, 14 acres walnuts, 6 acres prunes, balance in fruit and rice land. 8-room modern house, barn capacity 130 tons. Pumping plant, implements and live stock. Price $35,000; cash or terms. TANNER, room 685, 730 South Grand. 12956.

FOR SALE—PECKHAM SAYS:

Why pay $1000 per acre if I can sell you the richest land in Southern California on paved boulevard with water all piped at $250 per acre in tracts from 10 acres to 100, only a mile from city? Call, write or phone for particulars or appointment.

A chance of a lifetime.

GEO. C. PECKHAM, 704 Hibernian Bldg. 65392.

FOR SALE—$400 cash will buy the equity ($400 only to clear,) of a 7-room house, with garage and over half an acre of land; electric light and telephone. Newly erected chicken houses to accommodate 200 chickens; furniture can be purchased if desired; unequaled scenery and climate; 5 minutes from stores and postoffice. Daily stages to and from Los Angeles. Owner must sacrifice; returning to Europe.

CAPT. JAMES, Tel. 971 SAN JACINTO.

FOR SALE—

40 acres leveled, ready to plant; suitable for grapes or deciduous fruits; modern bungalow, double garage; barns; worth $10,000; good well, pumping plant, family orchard and 6 acres of olives, 4 years old; ½ mile to Terra Bella, near highway. Price $15,000; reasonable terms. W. S. REEVES, Terra Bella, Tulare county.

FOR SALE—

10 ACRES CHOICE CULTIVATED LAND WITH WATER, NEAR FOOTHILLS AND RIVERSIDE, FOR ONLY $2500. SMALL PAYMENT, BALANCE LONG TIME. THIS IS THE CHEAPEST GOOD LAND IN SOUTHERN CALIFORNIA. EMIL FIRTH, OWNER, 346 S. BROADWAY. PHONES 60167, MAIN 2543.

FOR SALE—

27 acres, mixed farming, 10 acres in barley, 10 in apples, assorted, 7 in Phillips peaches, all good bearing trees; 6-room house, barn, garage, well, pots of water; price $16,000; will take north L. A. property on trade. Apply COOKE & CATTLE, Chino, Cal.

FOR SALE — Unimproved bottom lands in best irrigation system in Am. $40 an acre, in 40-acre tracts. W. G. HEWES, Yuma, Arizona.

FOR SALE—A 640-acre improved ranch near Paso Robles, for price and particulars see J. L. LEVY, 614 S. Spring st., 3rd floor.

COUNTRY PROPTY—For Sale.

FOR SALE—320 acres in Apple Valley, 12 miles N.E. Hesperia, $20 per acre. Cash only. No trade or agents. Owner, 208 KATZ BLDG., San Bernardino.

FOR SALE—Attention, $200 will buy 5 acres land in good oil district, buy oil land, not stock. See SLY, 630 CHAMBER OF COMMERCE BLDG.

FOR SALE—Southern Pacific Railroad lands for alfalfa, dates, grapes, fruits, nuts, wheat and barley, $10 to $45; terms, 10 to 24 years. Office Land Dept. 829 STORY BLDG.

FOR SALE—If you are after a ranch, fruit grove, or acreage, write or call COOKE & CATTLE, Chino, Cal.

Arizona.

FOR SALE—40 acres unimproved, $40 acre, under best irrigation system in America. Should buyer take whole tract of 160 acres, 10 per cent off. W. A. HEWES, Yuma, Ariz.

Antelope Valley.

FOR SALE—Or Exchange—80 acres alfalfa ranch, 40 acres improved, 25 acres in alfalfa now, 40 acres in barley. Fine pumping plant, like new, cost $5000. House, barn, chicken houses and yards, windmill, fruit, shade, etc. A dandy place and a money maker. Price $14,000. Will take $4000 cash, balance easy or consider part trade. J. V. GIVIN, Room 208, 424 S. Broadway. Main 4222.

FOR SALE—Bank has foreclosed on 160 acres of the choicest land in Antelope Valley, near Lancaster. I am authorized to sell this thousands of dollars below its actual value.

KENNEDY, 516 Security Bldg. 14024; Broadway 8117.

Imperial Valley.

FOR SALE—OR EXCHANGE— Imperial Valley, exclusively. DUANE BENNETT, 711 Grant Bldg. 13950.

Mexico.

FOR SALE—Mexico lands. Very fertile. Ten acres or more. On railroad. Ideal climate. American neighbors. Perfect titles. Low prices, terms. A. AKERS, 608½ S. Alvarado st. 54550.

Paso Robles.

FOR SALE—OR EXCHANGE—3500 acres fine stock and general farming ranch; fine improvements. 1500 acres valley land; balance smooth rolling land. River runs through ranch; springs; want fine house or orange grove. Might take Los Angeles improved or unimproved.

JOHN M. McCABE, 236 Van Nuys Bldg. Main 4572.

FOR SALE—Exceptional sacrifice, fine lot with small house, splendid location. $600, small payments. Call 7414 MOTOR AVE., Palms. Take Venice Short Line.

Riverside.

FOR SALE—Good 10-acre navel orange grove in Riverside, $15,000 cash. Phone owner's brother, VERMONT 1685.

Santa Barbara.

FOR SALE—NEW HOUSES IN SANTA BARBARA. Price $4000 to $6000. Ready for immediate possession. Located at foot of McAdoo Tract. CHARLES W. TRUMBULL, room 453, Trinity Hotel.

San Fernando Valley.

FOR SALE—ALFALFA RANCH SACRIFICE. Standard Oil Co. drilling close by. SAN FERNANDO VALLEY.

10 acres alfalfa, located in best part of valley, $2800 produced this year. Aqueduct water, house, barn and tools to farm 75 acres, one team, all for $800 per acre. Some terms and additional land leased to purchaser if desired. Owner, SAN FERNANDO ROUTE A, BOX 186.

FOR SALE—

11 acres on boulevard corner, property close to electric cars. Splendid soil. Aqueduct water. New, modern 6-room bungalow. Double garage. 7 acres full-bearing peaches, 1 acre alfalfa. Price $17,000. Terms. Will consider good city property for part.

VALLEY REALTY COMPANY, Suite 404, 145 S. Broadway. Phone 11277.

FOR SALE—15 acres near Owensmouth, ½ mile north of Sherman Way. 5 acres in alfalfa, 80 walnuts, mixed fruit. Cheap at $5500.00, ½ cash. Will exchange to $5000.00 if suited. ROBERTSON, 332 N. Vendome. 557892.

FOR SALE—Improved, unimproved alfalfa, vegetable lands, orchards, walnut groves, poultry ranches, townsite properties. D. W. STALEY, First National Bank Bldg., Van Nuys, Cal. Phone Van Nuys 124.

FOR SALE—20 acres, 5-room house, $8500. 10 acres, $1250. Eight acres, $3000. Owner 4623 W. 17TH PLACE. Phone 72460.

Santa Cruz

FOR SALE—Ranches, homes, acres. Free list. WILSON BROS., Santa Cruz, Cal.

San Joaquin Valley.

FOR SALE— ALFALFA LAND.

JAMES RANCH.

SAN JOAQUIN VALLEY.

BEST ALFALFA, FRUIT AND VINEYARD LANDS IN CALIFORNIA; PLENTY OF WATER ALL THE TIME. GOOD ROADS, GOOD SCHOOLS. 10 PER CENT DOWN, 10 YEARS TO PAY BALANCE AT 6 PER CENT INTEREST. GO WITH US AND LET US SHOW YOU THE GARDEN SPOT OF CALIFORNIA. AUTOMOBILE TRIP EACH WEEK.

WEAVER & CORCORAN,

LOS ANGELES AGENTS,

JAMES RANCH.

513 HIBERNIAN BLDG. PHONE MAIN 209

EASTERN AND NORTHERN Property—For Sale, Exch., Wanted.

For Sale.

FOR SALE—Or trade, 2 fine lots in Terrace Park, suburb of Cincinnati, O.; also 2 lots in New York City, in St. Alban's suburb. Address POSTOFFICE BOX 1875, L. A.

For Exchange.

FOR EXCHANGE—

A downtown hotel, property just been renovated at a cost of over $12,000. Being on a corner affords all outside rooms. The best money-maker in the city. Income close to $2000 per month. Price $150,000. Might take some trade.

A $500,000 brick and steel apt.-house, within two blocks to Hill and same to 6th st. Income over $50,000 per year. Completely and nicely furnished. Take some trade.

A dandy little modern apt.-house of 14 apts., on Washington near Main. Income over $600 per month. Price $60,000. These are all worthy of your consideration. Have exclusive control of these properties. Can take some trade, either eastern or local.

WM. H. VATCHER, 1033 Citizens' National Bank Bldg. Phone 10718 and M. 2555.

FOR EXCHANGE—160 acres Oregon timber, near Roseburg, estimated 4,000,000 feet; worth $1.25 per thousand. Land worth $20 per acre. Will trade clear at $6000, assume on city or country near Los Angeles. 1736 KANE ST. 558123.

FOR EXCHANGE—Five brick flat buildings, Minneapolis, income $32,000. Price $250,000. Want high-class city to $300,000. FREEMAN, NICE & DUNLAY, 503 Black Bldg. 12834.

FOR EXCHANGE—$3000, Wakefield, Mass., 2-family house. Want lot to $2500 or residence to $5000. NICKERSON, 618 Story Bldg. 63687.

FOR EXCHANGE—160 acres, Winnipeg, $24,000 cash, and assume on Los Angeles or suburbs. FREEMAN, NICE & DUNLAY, 503 Black Bldg. 12834.

FOR EXCHANGE — EXCHANGES MADE quickly. Let us know your wants, send full details first letter. GOODMAN, 303 Commerce Bldg., Kansas City, Mo.

Wanted.

WANTED—Ranch worth $1,500,000, for eastern property, with an income of $140,000. Trade quick. Give location and description by mail. OWNERS, 1107 Madison avenue.

WANTED—Modern 9-room residence on 50x125 lot, in heart of city, to exchange for Portland property; $15,000; what have you? L. A. JONES, with Interstate Land Co., 248 Stark st., Portland, Or.

WANTED—We specialize Chicago, Los Angeles, or Chicago, 169 N. Dearborn st. ...geles property. Make loans, buy, sell and exchange. RUDOLPH HENRY, 524 S. Spring.

SAN DIEGO PROPERTY— For Sale, Exchange, Wanted, Etc.

FOR SALE—OR EXCHANGE—

My home of 8 rooms with all modern conveniences, except furnace, but have a fireplace, fine mantel. The house is in first-class condition. A large barn made into a garage with room for 8 cars, and lots of storeroom, besides a large store house would make a good house for help, and a view that you never tire of. Has the foothills on the north and east and the bay on the south and east, the ocean on the west. 10 acres fine garden soil with water piped all over the place. It's an ideal home. If you want a beautiful suburban home, good buildings, good soil, plenty of water, the finest climate and grandest view you ever saw. Address owner, BOX 106, Pacific Beach, or phone 371, or call at premises 5 blocks east and 2 blocks north of military academy. Large white house with red roof. Price $14,000. Will divide the place if you want less grounds.

J. C. FLOYD.

FOR SALE—Two 5-room houses, well situated, modern, one on paved street. Ready to move into, desirable in every way. Terms. MRS. HUTCHINSON, Lesem Apts., First and Laurel st., San Diego.

GOVERNMENT LANDS—

NEVADA Valley's Artesian Water Belts. 640 acres for every American citizen; residence not required. Climate, soil, cheap electric power, service of tractors and well-drilling outfit at cost. For many additional advantages, call NEVADA VALLEYS DEVELOPMENT ASSOCIATION, 223 Los Angeles Investment Bldg., Bdwy. at 8th st.

WILL sell school land certificate to section 16, township 26 north, range 42 east, for $1.50 per acre, cash. Apply JAMES T. MAGUIRE, 2318 B st., Bakersfield, Cal.

FOR SALE—I have a 275-acre relinquishment, some improvements, near Los Angeles for $1000, will show property Saturday. PORTMAN, 612 Black Bldg. 13512.

GOVERNMENT LANDS—

GOVERNMENT land near Saugus. Also Santa Monica Mountains. 319 WILCOX BLDG.

OIL PROPERTY—Miscel.

FOR SALE—

OIL AND GAS LEASE.

IF YOU ARE INTERESTED IN BUYING AN OIL AND GAS LEASE IN THE NEW HOLBROOK FIELD NOW BEING DEVELOPED, WHERE IMMENSE PROFITS ARE ASSURED, YOU CAN GET IN ON THE GROUND FLOOR PRICE; TEN-ACRE TRACTS FOR $75. ADDRESS

C. M. SIMPSON,

421 MER. NAT. BANK BLDG., LOS ANGELES, CAL.

FOR SALE—

LEASES—LANDS IN FEE AND MINERAL RIGHTS THAT INCLUDE OIL AND GAS AND ALL MINERALS.

Near drilling and producing wells in the following Texas counties: Stephens, Eastland, Erath, Deaf Smith, Randall, Webb, El Paso, Hudspeth, Culberson, Reeves, Loving, Ward, Crane, Upton, Terrell, Brewster and Pecos. Certificates and abstracts of titles furnished from reliable and competent abstractors. We are the owners of this property and can make you very close prices. New leases and low rentals. Write or wire what you want.

A. F. LUSE, 422 Burton Bldg., Fort Worth, Texas.

FOR SALE—HAWTHORNE ACREAGE.

I have for sale the only large piece left close to active drilling operations. Can deliver for a few days at less than $1000 per acre. Acreage value is more than it can be bought for. It takes all cash, so no ... need apply. Qualified investors will be shown.

FRANK SIMMONDS, 515 Laughlin Bldg. 60040.

WANT parties to join syndicate now forming to develop Breckenridge oil lease, located within proven area, immediately surrounded by producing wells. No promotion interest given. All moneys handled by local bank trustee. J. W. RICH, Miller Hotel, Breckenridge, Tex.

WANTED—Oil lease, Huntington Beach. Will drill immediately. Address Y, box 241, TIMES OFFICE.

WANTED—Land near Huntington Beach for oil lease. 602 TITLE INS. BLDG. 66046.

WANTED—Capitalist wants Calif. oil lease, Beverley. 647 SO. GRAND. 66942, room 23.

ORANGE, LEMON, WALNUT GROVES—For Sale and Exchange.

For Sale.

FOR SALE—

ALL OR PART OF THIS HIGH-CLASS BEARING VALENCIA ORANGE GROVE IN ORANGE COUNTY.

Known by experts to be one of the very choicest, most prolific groves in this section. 80 acres, will divide, into smaller tracts. Income this year approximately $52,000, and larger crop set for next year, just coming into its prime. Own pumping plant, completely piped, ideal soil and climatic conditions.

If you are in the market for a strictly "topsy" grove, either for home and income, or for speculation; have us show you this. Price actually less than present value.

C. B. BERGER COMPANY, ANAHEIM.

FOR SALE—WITH CROP.

Full bearing grove, packing-house records show sales for the last three years over $11,000; two-thirds Valencias, one-third navels. With big crop ready for market in 30 days.

Azusa Irrigating Company water stock best and cheapest in the valley, and packing-house membership included. Variety of fruits and nuts for a family.

A home and good interest on investment. Attractive eight-room modern house, exclusive of sun and bathroom and large commodious closets; has three bedrooms all have lavatories; handsome fireplace, furnace heat, (natural gas,) complete plumbing and lighting fixtures; garage for three cars, on boulevard with east and north frontage, one mile from Covina, Cal.

Price $25,000, can place loan for $10,000. The above five acres is joined by five acres 7 year old Valencias, just coming into bearing, same water right as above with small house. Price $16,000, only sold in connection with first description, all work for this season is done. Cover crop on both places.

See R. A. WELCH, Covina, Cal.

FOR SALE—13½-acre lemon grove with present crop 100 per cent. This property has averaged a net profit for the past six years of 15 per cent on the price. A liberal supply of good water goes with it. Price $1500 per acre.

FOR SALE—21-acre grove, with one acre in Valencia oranges, balance lemons. Faces on three streets, has an abundant supply of water. The acre of Valencias alone will average $700 per year, and the entire property has had the best of care. Price per acre—$1200.

Owner wishes to develop other property and requires the money for development purposes. Will take cash or Liberty Bonds at market value.

A. J. DAVIS, P.O. Box 298, Corona, Cal.

FOR SALE—

10-ACRE ORANGE GROVE. $15,000.

Just 48 miles from Los Angeles. Beautifully located in a small village, on paved highway, with P. E. car line and station in the back. Figure this out for yourself. Estimated crop 1500 boxes, selling at $5 per box, goes with the deal. Navels are now selling at $6 per box and this crop will grade extra fancy. Two years of such crops will pay for the ranch. Come in and see us and we will explain to you why we are offering such an attractive opportunity to a buyer.

GILCHRIST COMPANY, 726-31 Black Bldg. Pico 2824.

FOR SALE—

IF YOU ARE INTERESTED

in the purchase or sale of high-class orange, lemon walnut or avocado land either planted or unplanted, adjacent to Los Angeles, call at the office of

EDWIN G. HART, 727-731 Van Nuys Bldg. Main 2606.

FOR SALE—IDEAL ORANGE GROVE.

12 acres, 4 each navels and Valencias; navels ready for Christmas market; estimated crop 4000 boxes, $7500; also 4 acres peaches, crop on trees sells for $1000; 8-room house, team horses, implements, on boulevard, 12 miles east. Price with crop, $3500.

INTERNATIONAL BROKERAGE CO., 529 Security Bldg. 61320. Spring and Fifth.

FOR SALE—23 ACRES, finely colored, smooth texture, rich fruit, two-thirds Navels, ready to pick. Rest Valencias. Covina section. Abundance cheap water. Fruit sold at premium for years. Established business and labels. Price $35,000. Includes $3000 equipment. $18,000 crop. Wonderful bargain. JAMES MILLER, 100 East Colorado, Pasadena. Colorado 2501.

FOR SALE—A 14-acre orange grove in one of the best citrus districts in the country. Crop ready to pick, is worth $4000. Price for immediate sale $14,000, which price includes the crop on trees.

For further particulars call J. L. LEVY, 614 S. Spring st. Bdwy. 4420. Main 4100.

FOR SALE—By owner, 15-acre orange grove, frostless belt, beautiful Hemet Valley. Water plentiful, excellent schools, attractive completely modern 7-room house, laundry trays, septic tank, large screened porches, barn, chicken yard. Bargain. Owner has other interests. BOX 128, R.F.D., HEMET, CAL.

FOR SALE—Exchange or will rent all or part 40 acres near Fallbrook, 25 acres lemons, olives, pears, pumping plant, fine soil, climate. Wish smaller place, not more than 5 acres. MRS. N. PHILLIPS, Sawtelle, Cal.

FOR SALE—By owner, best 10-acre orchard, San Gabriel Valley; close in; full bearing; modern home, gas, electricity, phone, water. Might consider exchange. Phone Alhambra 798-R-4. 3 blocks south Wilmar Sta. 327 SOUTHERN AVE.

FOR SALE—51 ACRES BUDDED WALNUTS. ONE YEAR, WONDERFUL BUY AT THE PRICE. ACT QUICK. $650 PER ACRE. VALLEY INVESTMENT CO., SAN FERNANDO.

FOR SALE—To settle an estate, a good bearing 10-acre orange grove at a bargain, with buildings, good water right, ½ down, terms on balance. 2 miles west of Covina, ¼ south of P. E. R.R. on Vincent st. C. E. WALTERS, Route 2, box 96, COVINA.

FOR SALE—20 ACRES, 5 AND 6 YEARS OLD, INTERSET WITH ORANGES, APRICOTS AND LEMONS; FINE TREES AWAY UNDER VALUE. $22,000. $8000 CASH. G. W. GILL, SAN FERNANDO, CAL.

FOR SALE—22 acres oranges, Riverside, with crop if taken at once. Price $33,000. SWINDALL, 808 Central Bldg.

POULTRY Ranches—For Sale.

FOR SALE—

ONE OF THE MOST BEAUTIFUL AND UP-TO-DATE CHICKEN RANCHES IN SAN GABRIEL VALLEY; A MONEY MAKER; 1500 LAYING HENS; ALL KINDS OF FRUIT; GARDEN, SHRUBBERY; DANDY BUNGALOW; ON PAVED AVENUE. SEE McMICKENS WITH SOUTHLAND REALTY CORP., PHONE 67764. 413 S. HILL ST.

FOR SALE—

9½-acre poultry and fruit ranch, 5 acres apricots, 3½ acres seedless grapes, balance poultry houses, yards and alfalfa. Plenty of water, good house, 800 White Leghorn hens. Price $10,000. $6000 cash will handle. F. P. WILLIAMS, 8 Campus ave., box 75, Ontario, Cal. Phone 179-R.

FOR SALE—

IN BEAUTIFUL SAN GABRIEL VALLEY. CHICKEN RANCHES LARGE AND SMALL, WITH AND WITHOUT CHICKENS. SEE McMICKENS, WITH SOUTHLAND REALTY CORP., PHONE 67764. 413 SOUTH HILL STREET.

REAL ESTATE—For [illegible] Miscellaneous.

FOR SALE—For auction sales of [illegible] see the display advertisements [illegible] in Part 1 of today's Times.

WANTED—REAL ESTATE

Miscellaneous.

WANTED—I will buy a real [illegible] or beach property. Must be [illegible] dress C. B. PIERCE, 259 E. 6th [illegible] 11265.

WANTED—4-family flat, Westlake [illegible] preferably Wilshire, must be [illegible] bargain. Answer quick. Address [illegible] TIMES OFFICE.

For Cash—Not Classified.

WANTED—

6-room strictly modern bungalow, have breakfast nook, tile bath, cash and lot at Normandie and [illegible] cash value. Call 60175. Ask for Mr. [illegible] F. P. NEWPORT CO., 206 Central Bldg. Sixth and [illegible]

WANTED — Flat to $15,000, [illegible] down. Address F, box [illegible] BRANCH.

WANTED—A $3500 to $6500 bungalow in $1000 cash and $800 [illegible] first payment. LA DUE-BEAN REALTY, 807 Central Bldg.

WANTED—6 or 7-room bungalow [illegible] and $2000, almost new automobile. Address F, box 373, TIMES BRANCH.

Houses.

WANTED—6 or 8-room bungalow [illegible] preferred. Must be modern and [illegible] Would assume small mortgage. [illegible] 80 acres fine land. Will raise [illegible] cept citrus fruit. Improved, ready [illegible] and make money. Also prospective [illegible] near highways and R. R., value [illegible] clear. Phone owner, before 9 a.m. [illegible] 838.

WANTED—

HAVE QUICK BUYERS

For houses, WEST SIDE, north of [illegible]

A. M. JAMISON, Phone 61401. 312 Hollingsworth [illegible]

WANTED—Have parties here from [illegible] looking for homes in Los Angeles [illegible] Glendale. List your property with [illegible] quick sale. IOWA-CALIFORNIA [illegible] 502 Haas Bldg. Phone 63634.

WANTED—Cottage or bungalow for [illegible] a first mortgage. In April I [illegible] money at 7 and took first mortgage [illegible] I want property. See us at once. [illegible] CHANTS' NAT'L BANK BLDG.

WANTED—We have cash buyers [illegible] homes, any good location, at a [illegible] able price. BARNES & DIMMICK, Marsh-Strong Bldg. 60195.

WANTED—For quick action list your bungalows and income property [illegible] HAMMOND CO., 1461 W. Wash. [illegible]

WANTED—Bungalows and flats. [illegible] ing. DOUGLAS BOSWELL, 4709 [illegible] Ver. 2654.

WANTED—$3500 to $6500, bungalow [illegible] cash and $800 automobile as first [illegible] Address F, box 371, TIMES BRANCH.

WANTED—Houses and bungalows, [illegible] buyers waiting. Phone your listings [illegible] mont 74, or call 4641 S. HOOVER.

WANTED—To buy modern 4 or 5-room bungalow, Alhambra, phone or [illegible] O. D. PAY, Glendora. Phone 30.

WANTED—Best 6-room house north [illegible] Hollywood, that all cash will buy [illegible] waiting. PHONE 12221.

WANTED—MODERN 6 to 8-room [illegible] exchange for 100-acre farm. H. [illegible] 2828 S. Hill. 24868.

WANTED—Home to $25,000 as part [illegible] $50,000 Hill st. income lot. 11115.

WANTED — Good plastered house [illegible] $3300 cash; owners only. SOUTH [illegible]

WANTED—To buy best 5-room house [illegible] ing $3000, $500 down. PHONE [illegible]

Lots.

WANTED—Subdivision, large or [illegible] bunch of lots. Address Z, box [illegible] OFFICE.

WANTED—Large lot near Bimini [illegible] or Hollywood way, foothills. [illegible] PHONE 12221.

WANTED—Bungalow lot, 10th to [illegible] tern, west of Vermont. Will pay [illegible] dress Y, box 115, TIMES OFFICE.

WANTED—Lot close in, unrestricted [illegible] reasonable. H. SPRAKER, 219 N. [illegible]

Business Property.

WANTED—I WANT THE BEST BUY [illegible] get, direct from owner, on West [illegible] income property up to $100,000. [illegible] T, box 68, TIMES OFFICE.

Income Property.

WANTED—Income property. Have [illegible] worth of improved country property [illegible] will assume or pay cash difference [illegible] good income to $500,000. FRANK W. CAIN, owner, 1124 Title Insurance Bldg. [illegible]

WANTED — INCOME PROPERTIES [illegible] ETC. Pay cash or exchange for [illegible] A. J. WARD, 222 Investment Bldg. [illegible]

WANTED—Good income properties, [illegible] waiting. DOUGLAS BOSWELL, 4[illegible] mont. Ver. 2654.

Suburban and Beach Property.

WANTED—Owners of desirable [illegible] burban, list with us for quick [illegible] have many bona-fide clients for [illegible] acter of property. Make replies [illegible] O. Wells, Mgr. Land Dept. [illegible]

FRANK MELINE COMPANY, [illegible] 6777 Hollywood Blvd. at Highland.

WANTED—Small suburban home, [illegible] Los Angeles. Small cash payment. [illegible] 12221.

Oil Property.

WANTED—Prospective oil land [illegible] fee title considered. Will drill [illegible] on royalty. Oklahoma, Texas, [illegible] give description and location, [illegible] only. Address F, box 379, TIMES [illegible]

Country and Ranch Property.

WANTED—If you want to sell or buy [illegible] try property see McGREAL & [illegible] years in the business. 506 San Fernando [illegible]

REAL ESTATE—For Exchange.

Miscellaneous.

FOR EXCHANGE—Separate or together L. A. or vicinity property or auto, [illegible] property, etc.

Big industrial lot, Pt. Richmond, [illegible] Oakland,) $750; mtg. $150.

$400 equity in 10 A. fruit land, [illegible] Vacaville district.

2 clear lots, St. Frances, Ont. [illegible] B. PIERCE, 259 E. 6th st. Ph. [illegible] Pico 3055.

FOR EXCHANGE—10, 20, 40 or 80 [illegible] unit deal, near Corning, Tehama Co. [illegible] olive dist. $75 per acre. Take lot [illegible] will trade clear and assume on [illegible] B. PIERCE, 259 E. 6th st. Phone [illegible] Pico 3055.

FOR EXCHANGE—2 furnished flats, [illegible] each, Oakland, bringing in $80 [illegible] $6500. Have equity of $2500. Will [illegible] here or assume on bungalow equal [illegible] C. B. PIERCE, 259 E. 6th st. Phone [illegible] or Pico 3055.

FOR EXCHANGE — Clear, 7-room [illegible] bungalow. Choice Wilshire district [illegible] $10,000. Will add $7500 cash and [illegible] assume for good flats.

A. D. VAN VRANKEN, 308 West 9th st. Broadway [illegible]

FOR EXCHANGE—Kansas City, [illegible] flats, $3200 income; price $35,000 [illegible] brance $15,500. Will assume, [illegible] C. B. PIERCE, Agent, 259 E. 6th st. [illegible] 11265 or Pico 3055.

FOR EXCHANGE—Stock ranch, Southern [illegible] zon, 320 acres improved; free range [illegible] $8000 clear. For L. A. or vicinity. PIERCE, 259 E. 6th st. Ph. 11265 [illegible] 3055.

FOR EXCHANGE—Go to BEN WEST [illegible] real estate. 304 Bryson Bldg.

FOR EXCHANGE—We trade anything [illegible] where. MORRILL CO., 406 Union [illegible]

Houses.

FOR EXCHANGE—

PASADENA FOR LOS ANGELES.

Beautiful 9-room house, 4 baths, [illegible] every appointment, 2 acres ground, [illegible] very. Price $40,000 clear. Want home [illegible] Wilshire and Vermont in exchange. [illegible] THOMPSON, 119 E. Colorado st., Pasadena. [illegible]

FOR EXCHANGE—Clear modern 6-room [illegible] galow, nice location, West side [illegible] $8600. Want larger house or income [illegible] in Westlake or Pico Heights district. [illegible] to $15,000.

CHAS. UMSTEAD, 404 C. T. Johnson Bldg.

FOR EXCHANGE—Clear residence, clear lot, $6000 and $5000 cash [illegible] sume on good semi-business, city or [illegible] urbs. FREEMAN, NICE & DUNLAY, [illegible] Black Bldg. 12834.

Lots.

FOR EXCHANGE—2 lots (60 feet [illegible]) N. Wilson near Villa, Pasadena. [illegible] 1527 S. Hill, or 63226.

FOR EXCHANGE—Lot near Lake [illegible] Oakland, for property near U. C. [illegible] wood. Write 4545 RAYMOND AVE.

Income Property.

FOR EXCHANGE—

3 BRICK STORES.

Located on Vermont ave., frontage [illegible] $200 front foot. Building would [illegible] $10,000. Living quarters in rear [illegible] leases. Only built 3 years. Value [illegible] mortgage $5500, 3 years, 7 per cent. [illegible] clear lots, bungalow or what have [illegible]

A. D. VAN VRANKEN, 308 West 9th st. Broadway [illegible]

FOR EXCHANGE—$12,600 flat; [illegible] income 15 per cent; also [illegible] $13,000 flat; mtg. $3700; pay [illegible] year; will exchange one or both [illegible] ADDIS & ROBINSON, 511 Hibernian [illegible]

FOR EXCHANGE—REAL ESTATE, income producing and country [illegible] K. LUNDEEN CO., 909 Van Nuys Bldg. 7th at [illegible]

Suburban Property.

FOR EXCHANGE—OR SALE—An acre home ranch with income [illegible] prospective oil; modern 8-room [illegible] story barn; brooder house, equipment [illegible] 2000 hens; rabbitry for 500; [illegible] plant; plenty family fruit; [illegible] alone would cost $18,000 to [illegible] vacant land nearby priced at [illegible] price only $19,500; submit flats, [illegible] dential, apartments, lots or [illegible] an. Might consider [illegible] extra good restaurant or cafeteria. [illegible] exclusive agents and can deliver. EAGON & EAGON, [illegible] 702-3-4 Pantages Theater Bldg. [illegible]

[illegible] TO LOAN—MONEY.

[illegible] Estate and Improvements.

[illegible] LOANS in good districts [illegible] where owner will give bond to insure completion. Amounts $1000 to [illegible] $10,000. No commission charged.

THE JOHN M. C. MARBLE CO., Main corridor H. W. Hellman Bldg., Corner 4th and Spring. Telephones—12897, Main 592.

[illegible] LOAN— OUR OWN MONEY ON REAL ESTATE. [illegible] COMMISSION. QUICK ACTION. THE CORRIDOR H. W. HELLMAN BLDG. JOHN M. C. MARBLE CO. CORNER 4TH AND SPRING. PHONES 12897 AND MAIN 592.

[illegible] LOAN— SECOND MORTGAGES. [illegible] make a number of loans from $1000 [illegible] on second mortgages, using Los Angeles improved or unimproved property as [illegible]

J. Y. Blaikie, [illegible] INVESTMENT CO., 726 Story Bldg. 14870.

[illegible] have $2500 and $2000, respectively, to [illegible] in Hollywood or Wilshire security; [illegible] your property.

J. P. HAGUE CO., [illegible] Drive and Santa Monica Blvd. Phone 599067.

[illegible] apartments, flats, [illegible] in sums of $1000 and up. Building loans. Interest 7 and 8 per cent. CONSOLIDATED MORTGAGE COMPANY, Washington Bldg. Pico 3353.

[illegible] TO LOAN— 7 per cent. On real estate security. Principals solicited. [illegible] AUSTIN-MURPHY CO., Colorado 23. 41-43 S. Green st., Pasadena. [illegible] Marsh-Strong Bldg. Los Angeles.

[illegible] fund, $50,000. [illegible] make any good city or ranch loan. Arizona, San Joaquin, So. Cal. [illegible] finance construction flats, apts. Lowest rates. Prompt action. DEPENDABLE MORTGAGE CO., 328-9 Title Insurance Bldg.

[illegible] TO LOAN— OUR OWN FUNDS, [illegible] to $25,000 AT 7 AND 8 PCT. BUILDING LOANS ESPECIALLY DESIRED. Straight 3-YEAR MORTGAGES. [illegible] INVESTMENT CO., Loan Department, Metropolitan Bldg., 5th & Bdwy. 10845.

[illegible] MONEY WITHOUT COMMISSION. BUILDING LOANS, city improved or suburban. Very reasonable rates. Quick action. Monthly repayment loans if desired. [illegible] and save commission. JAMES [illegible] 425 Hollingsworth Bldg.

[illegible] LOANS—$1500 to $25,000. Flats and business Property. [illegible] by trust deeds. Money for seconds. F. R. Evarts, 606 Van Nuys Bd. 14959.

[illegible] CONTROL PRIVATE FUNDS. [illegible] know of all available money. F. A. PATTEE CO., Haas Bldg. 219 W. Seventh. 66485.

[illegible] C. CRIBB & SON, 308 Central [illegible] Est. 1891. Mortgage loans, any [illegible] General insurance agts. Phone [illegible]

[illegible] LOAN—Our amount of $2500 and one of $1000 for lending on improved Los Angeles city. Prompt action assured. J. Y. Blaikie, [illegible] INVESTMENT CO., 726 Story [illegible] 14870.

[illegible] WILL LOAN 50 per cent or more on improved property, current interest rates, [illegible] to ten years. ELMER F. CROSBY, 308 Van Nuys Bldg. Phone Pico 472.

[illegible] funds at current rates [illegible] on straight mortgage. FARNSWORTH [illegible] 1017 Van Nuys Bldg. 61200.

[illegible] MONEY, city or ranches, E. B. Earnest & Co., 321 H. W. Hellman Bldg. Hugh [illegible] Walker, Jr., S. Rhea Earnest. 14781.

[illegible] money, 6 and 7 per cent on city, country or building loans. LOCKHART & [illegible] 731 H. W. Hellman Bldg. 12776.

[illegible] TO $30,000 to loan, lowest rates, city or country; money waiting. R. W. MOYER, Title Ins. Bldg. Main 1511.

[illegible] loans made to $1000 on city and country improved property. 319 TRUST & SAVINGS BLDG. Phone 65177.

[illegible] loan $2000, $2500, $5000. Alhambra. L. A. Prin. HOLLY 4450, PICO 3255.

[illegible] LOANS—$1000 to $20,000, city or [illegible] CHAPPEL, 710 Lissner Bldg. 13628.

[illegible] LOAN—$7000, Fernando Valley preferred. [illegible] HITCHCOCK, 14127; Van Nuys 178.

[illegible] AT 5, to divide on improved [illegible] MR. FERGUSSON, 11038.

[illegible] TO LOAN on city or country. Will [illegible] 66391.

[illegible] ON city improved, 8 per cent. Principals. 15885. JEFFERS, 226 Byrne Bldg.

[illegible] LOAN—6 PER CENT MONEY. FRANK D. [illegible] & CO., 215 W. 6th. Main 178.

[illegible] DIVIDED to suit; city or country. [illegible] second money. BLADES, 14280.

[illegible] TO loan on good city improved. [illegible] 5835. JEFFERS, 226 Byrne Bldg.

Money on Automobiles.

[illegible] LOANS ONLY.

[illegible] WHILE YOU RIDE, WE WILL FINANCE [illegible] PURCHASE OF AN AUTOMOBILE. [illegible] LASKER BROS. FINANCE CO., INV. 1410 BAKER-DETWILER BLDG. [illegible] 3194. 64396.

[illegible] Automobile Loan Corporation. While you ride use our money. [illegible] STORY BLDG. Phone 11184.

[illegible] LOAN to individuals. G. S. DONALD[illegible] INVESTMENT CO., 158 W. Pico. 66992.

Jewelry, Diamonds, Watches.

[illegible] to loan on diamonds, jewelry, Liberty Bonds and valuable articles. Maxwell [illegible] 309 Citizens National Bank Bldg. Fifth and Spring sts. Phone 15752.

[illegible] LOANED— DIAMONDS, JEWELRY AND LIBERTY BONDS. LOW RATE OF INTEREST. FURNITURE, PIANOS, VICTROLAS, AUTOS IN STORAGE. OLD RELIABLE PROVIDENT LOAN ASSOCIATION. INVESTMENT BLDG. PHONE 12102.

[illegible] TO LOAN ON DIAMONDS, WATCHES, JEWELRY AND CAMERAS. LOWEST RATES. ESTAB. 32 YEARS. A. B. COHN & BRO. ROOM 305 NEW PANTAGES BLDG. COR. 7TH AND HILL STS. BANK REFERENCES. PHONE 63629.

[illegible] DIAMONDS—Jewelry—LIBERAL LOANS. Diamonds are safe left with us. Interest very low. 14 years same building. DIAMONDS kept in bank safe deposit vault. REFERENCES—Any bank or jewelry firm. KUHEL LOAN CO., [illegible] Stimson Bldg., 3rd and Spring. 62304.

REAL ESTATE—For Sale.

Miscellaneous.

FOR SALE—For auction sales of real estate see the display advertisements in Part 1 of today's Times.

WANTED—REAL ESTATE.

Miscellaneous.

WANTED—I will buy a real snap in city or beach property. Must be sacrifice. Address C. B. PIERCE, 259 E. 6th st.

WANTED—4-family flat, Westlake or preferably Wilshire, must be high-class bargain. Answer quick. Address W, box TIMES OFFICE.

For Cash—Not Classified.

WANTED—6-room strictly modern bungalow, have breakfast nook, tile bath and sink and lot at Normandie and ... cash value. Call 60175. Ask for Mr. ... F. P. NEWPORT CO., 206 Central Bldg.

WANTED—Flat to $15,000, 1-2 down. Address F, box 372, TIMES BRANCH.

WANTED—A $5500 to $6500 bungalow in $1000 cash and $500 same ... first payment. LA DUE-BEAN REALTY, 807 Central Bldg.

WANTED—6 or 7-room bungalow house and $2000, almost new automobile. Address F, box 373, TIMES BRANCH.

Houses.

WANTED—6 or 8-room bungalow, ... preferred. Must be modern and up-to-date. Would assume small mortgage. Will pay ... Phone owner before 9 a.m.

WANTED—HAVE QUICK BUYERS For houses, WEST SIDE, north of ... A. M. JAMISON, Phone 61401. 312 Hollingsworth Bldg.

WANTED—Have parties here from the East looking for homes in Los Angeles and Glendale. List your property with us for quick sale. IOWA-CALIFORNIA LAND CO., 502 Haas Bldg. Phone 63684.

WANTED—Cottage or bungalow for cash ... CHAPIN'S NAT'L BANK BLDG.

WANTED—We have cash buyers waiting for homes, any good location, at a reasonable price. BARNES & DIMMICK, March Strong Bldg. 60196.

WANTED—For quick action list your bungalows and income property with ... HAMMOND CO., 1461 W. Wash. W.

WANTED—Bungalows and flats. Buyers waiting. DOUGLAS BOSWELL, 4700 ...

WANTED—$3500 to $6500, bungalow, ... cash and $800 automobile as first payment. Address F, box 371, TIMES BRANCH.

WANTED—Houses and bungalows, cash buyers waiting. Phone your listings, ... ment 74, or call 4641 S. HOOVER.

WANTED—To buy modern 4 or 5-room bungalow, Alhambra, phone or write O. D. FAY, Glendora. Phone 30.

WANTED—Best 6-room house north Hollywood, that all cash will buy, waiting. PHONE 12221.

WANTED—MODERN 6 to 8-room house, exchange for 100-acre farm. H. E. ..., 2858 S. Hill. 24808.

WANTED—House to $25,000 as part of $50,000 Hill st. income lot. 11110.

WANTED—Good plastered house, ... $3500 cash; owners only. SOUTH ...

WANTED—To buy best 5-room house ... ing $3000, $500 down. PHONE ...

Lots.

WANTED—Subdivision, large or small bunch of lots. Address Z, box 95, TIMES OFFICE.

WANTED—Large lot near Birmingham or Hollywood way, foothills. East ... PHONE 12221.

WANTED—Bungalow lot, 10th to ... ton, west of Vermont. Will pay cash. Address Z, box 115, TIMES OFFICE.

WANTED—Lot, close in; unrestricted, reasonable. H. SPRAKER, 219 N. ...

Business Property.

WANTED—I WANT THE BEST BUY ... get, direct from owner of Western ... income property up to $100,000. Address T, box 66, TIMES OFFICE.

Income Property.

WANTED—Income property. Have $5000 worth of improved country property, will assume or pay cash difference, good income to $500,000. FRANK W. CAIN, owner, 1124 Title Insurance Bldg.

WANTED—INCOME PROPERTIES, ... ETC. Pay cash or exchange for ranch. J. WARD, 222 Investment Bldg.

WANTED—Good income properties, buyers waiting. DOUGLAS BOSWELL, 4700 ... Vermont. Ver. 2634.

Suburban and Beach Property.

WANTED—Owners of desirable close-in suburban, list with us for quick results. We have many bona-fide clients for this character of property. Make replies to F. ... O. Wells, Mgr. Land Dept. FRANK MELINE COMPANY, 4777 Hollywood Blvd. at Highland.

WANTED—Small suburban home, ... Los Angeles. Small cash payment. Phone 12221.

Oil Property.

WANTED—Prospective oil land acreage, ... fee title considered. Will drill and develop on royalty. Oklahoma, Texas, California. Give description and location. Address F, box 370, TIMES BRANCH.

Country and Ranch Property.

WANTED—If you want to sell or buy country property see McGREAL & MINOR, ... years in the business. 506 San Fernando Bldg.

REAL ESTATE—For Exchange.

Miscellaneous.

FOR EXCHANGE—Separate or together, L. A. or vicinity property or auto, ...

Big industrial lot, Pt. Richmond, Oakland, $750; mtg. $150.

$400 equity in 10 A. fruit land near Vacaville district.

2 clear lots, St. Frances, Cal. ... C. B. PIERCE, 259 E. 6th st. Ph. 11255.

FOR EXCHANGE—10, 20, 40 or 80 acres, ... near Corning, Tehama Co. ... $75 per acre. Take lot, ... will trade clear and assume on income. C. B. PIERCE, 259 E. 6th st. Phone 11255 or Pico 3055.

FOR EXCHANGE—2 furnished flats, 4 rooms each, Oakland, bringing in $80 mo. $4500. Have equity of $2500. Will take lots or assume on bungalow equal amount. C. B. PIERCE, 259 E. 6th st. Phone 11255 or Pico 3055.

FOR EXCHANGE—Clear, 7-room modern bungalow. Choice Wilshire district, value $10,000. Will take $7500 cash and assume for good flats. A. D. VAN VRANKEN, 308 West 9th st. Broadway ...

FOR EXCHANGE—Kansas City store and flats, $3200 income; price $35,000; encumbrance $15,000. Will assume. Submit. C. B. PIERCE, Agent, 259 E. 6th st. Ph. 11255 or Pico 3055.

FOR EXCHANGE—Stock ranch, Southern ... 320 acres improved; free range, ... clear. For L. A. or vicinity. C. B. PIERCE, 259 E. 6th st. Ph. 11255 or Pico 3055.

FOR EXCHANGE—Go to BEN WHITE for real estate. 304 Bryson Bldg.

FOR EXCHANGE—We trade anything, anywhere. MORRILL CO., 406 Union Oil Bldg.

Houses.

FOR EXCHANGE—PASADENA FOR LOS ANGELES. Beautiful 9-room house, 4 baths, modern, every appointment; 2 acres ground, fine ... Price $40,000 clear. Want home in Wilshire and Vermont in exchange. B. THOMPSON, 119 E. Colorado st., Pasadena, Cal.

FOR EXCHANGE—Clear modern 6-room bungalow, nice location, West Side, ... Want larger house or income property in Westlake or Pico Heights district. ... to $15,000. CHAS. UMSTEAD, 401 C. T. Johnson Bldg.

FOR EXCHANGE—Clear residence, ... clear lot, $6000 and $5000 cash and assume on good semi-business, city or suburbs. FREEMAN, NICE & DUNLAY, 503 Black Bldg. 12834.

Lots.

FOR EXCHANGE—2 lots (50 feet frontage) N. Wilson near Villa, Pasadena. Owner ...

FOR EXCHANGE—Lot near Lake Merritt, Oakland, for property near U. C., or Hollywood. Write 5426 RAYMOND AVE.

Income Property.

FOR EXCHANGE—3 BRICK STORES. Located on Vermont ave., frontage ... Building would cost $10,000. Living quarters in rear, ... mortgage $2500, 3 years, 7 per cent. ... A. D. VAN VRANKEN, 308 West 9th st. Broadway ...

FOR EXCHANGE—$12,000 flat; mtg. ... Income 15 per cent. ... $18,000 flat; mtg. $3700; ... ADDIS & ROBINSON, 511 Hibernian Bldg.

FOR EXCHANGE—REAL ESTATE. Income producing and country property. K. LUNDEEN CO., 309 Van Nuys Bldg. 7th at Spring.

Suburban Property.

FOR EXCHANGE—OR SALE—An ideal acre home ranch with income and ... prospective oil; modern 8-room house, ... price only $18,500; ... EAGON & EAGON (Realtors), 702-3-4 Pantages Theater Bldg. Ph. ...

REAL ESTATE—For Exchange.

Suburban Property.

EXCHANGE—Beautiful building site of 5 acres at summit of Laurel Canyon Road, overlooking city and San Fernando Valley. $18,000. What have you for my equity ... SMITH, R. 10, Box 810, City.

Country Property.

EXCHANGE—CASA GRANDE VALLEY. ... acres, excellent water plant throwing ... of water, with shallow lift. ... Want Los Angeles or Southern California clear or nearly clear property. ... acres equally as good at $76,000, ... to $18,000 mortgage. ... acres for $80,000, subject to ... mortgage. These 3 properties are the cream of the Casa Grande Valley. ... excellent water conditions. No ... considered unless on basis of $5000 ... consideration. J. L. DAVIS, Casa Grande, Arizona.

EXCHANGE—Improved ranch of 120 acres on the boulevard, east of San Diego, 6-room residence, also 4-room house, barn, chicken house, blacksmith shop, ... 2 cows, 500 chickens, Maxwell truck, farming machinery. Pumping reservoir; 12 acres in bearing fruit; ... in a wonderful valley of living ... and plant live oaks; a going ranch ... and producing an income. Price ... Want city income or residence. GEO. C. PECKHAM, 704 Hibernian.

EXCHANGE—Fine ranch located in Imperial Valley, consists of 275 acres under cultivation. $12,000 to $14,000 income. Is now planted to corn, ... and barley. Fully water stocked, ... fenced. Fine work stock ... farm implements of every description. Soil is beautiful. Price $60,000. ... for any gilt-edge Los Angeles property to full value or less. See MR. FERGUSON, 1105 L. A. Trust and Savings Bldg.

EXCHANGE—I have a number of clients who desire to exchange city property for nearby ranch property, $5000 to $50,000. VALLEY REALTY COMPANY, Suite 404, 145 S. Broadway. Phone 11277.

EXCHANGE—... acres, well improved, all under irrigation. Two large pumping plants. Near ... in good valley. Will trade for income, bungalow or other property. See FISHER, 525 Union Oil Bldg.

EXCHANGE—... acres improved ranch, alfalfa and cotton, the best land in Yuma ... at $350 an acre. Mortgage $14,000. Will accept equity in apartment-house or ... and ... F. G. Box 127, SOMERTON, Arizona.

EXCHANGE—100 ACRES. ... alfalfa land in San Fernando Valley. ... apartment-house in exchange. ... THOMPSON, 119 E. Colorado st., Pasadena.

EXCHANGE—160 acres of land all in vegetable timber, 5 miles from county seat. Price $10,000, clear and cash. Want income or residence. PECKHAM, 704 Hibernian Bldg. 65392.

EXCHANGE—12 acres Artesia, $16,000; ... acres, Bellflower, $16,000; 80 acres, ... $60,000. Want city property for any part or all, clear for clear. ... 1221 Fifth ave.

EXCHANGE—Bungalow, for equity in 5-acre ... electric pumping plant; 11-room ... Phone VERMONT 2001.

EXCHANGE—100 acres of land, will assume mortgage, what have you? PHONE ...

TO LOAN—MONEY.

Real Estate and Improvements.

... LOANS in good districts when owner will give bond to insure completion. Amounts $1000 to $10,000. No commission charged. THE JOHN M. C. MARBLE CO. Main corridor H. W. Hellman Bldg. Corner 4th and Spring. Telephone—12977. Main 592.

LOANS. OUR OWN MONEY ON REAL ESTATE. NO COMMISSION. QUICK ACTION. THE JOHN M. C. MARBLE CO. CORRIDOR H. W. HELLMAN BLDG. CORNER 4TH AND SPRING. PHONES 12977 AND MAIN 592.

LOANS—HOME MORTGAGES. We can make a number of loans from $1000 ... on home mortgages, using Lot Angeles improved or unimproved property as security. J. T. Blaikie, ... INVESTMENT CO., 726 Story Bldg. 14678.

FOR SALE—... $2500 and $2900, respectively, to ... on Hollywood or Wilshire security; ... J. HAGUE CO., ... Drive and Santa Monica Blvd. Phone 590067.

RESIDENCE, apartments, flats. In sums of $1000 and up. Building loans. Interest 7 and 8 per cent. CONSOLIDATED MORTGAGE COMPANY, 613 Washington Bldg. Pico 3383.

TO LOAN—... per cent. On real estate security. Principals solicited. AUSTIN-MURPHY CO., Colorado ... 41-43 E. Green st., Pasadena. ... Marsh-Strong Bldg., Los Angeles.

... fund, $30,000. ... make any good city or ranch loan. Arizona, San Joaquin, So. Cal. Will finance construction flats, apts. Lowest rates. Prompt action. DEPENDABLE MORTGAGE CO., 326-8 Title Insurance Bldg.

TO LOAN—OUR OWN FUNDS $1000 TO $10,000 AT 7 AND 8 PCT. BUILDING LOANS ESPECIALLY DESIRED. ... 3-YEAR MORTGAGES. ... INVESTMENT CO. Loan Department, Metropolitan Bldg., 5th & Bdwy. 10945.

... MONEY WITHOUT COMMISSION. ... LOANS, city improved or suburban. Very reasonable rates. Quick action. ... monthly repayment loans if desired, ... and save commission. JAMES ... 423 Hollingsworth Bldg.

... $1500 to $25,000. ... Flats and Business Property. ... trust deeds. Money for seconds. ... Story Bldg. 14669.

... PRIVATE FUNDS. ... of all available money. F. A. PATTEE CO. ... 219 W. Seventh. 66485.

... CRIBB & SON, 308 Central ... Est. 1891. Mortgage loans, any ... General insurance agts. Phone ...

... One amount of $2000 and one of ... for lending on improved Los Angeles ... Prompt action assured. J. Y. Blaikie, ... INVESTMENT CO., 726 Story ...

WILL LOAN 50 per cent or more on improved property, current interest rates, three to ten years. ELMER F. CROSBY, 906 ... Bldg. Phone Pico 472.

... funds at current rates, building ... on straight mortgage. FARNSWORTH ... 1017 Van Nuys Bldg. 61209.

MONEY, city or ranches. S. B. Earnest, ... 831 H. W. Hellman Bldg. Hugh ... Jr., S. Rhea Earnest. 14757.

PRIVATE money, 6 and 7 per cent on city, ... or building loans. LOCKHART & ... H. W. Hellman Bldg. 12776.

... TO $30,000 to loan, lowest rates, city ... money waiting. R. W. MOYER, ... Ins. Bldg. Main 1511.

... loans made to $1000 on city and ... improved property. 819 TRUST & ... BLDG. Phone 65177.

... $2000, $2500, $6000, Alhambra, ... Prin. HOLLY 4438. PICO 3258.

... LOANS—$1000 to $20,000, city or ... CHAPPEL, 510 Lissner Bldg. 19828.

LOANS—$7000, Fernando Valley preferred. ... HITCHCOCK, 14127; Van Nuys 178.

... to divide on improved ... MR. FERGUSSON, 11055.

... TO LOAN on city or country. Will ... 66291.

... city improved, 8 per cent. Principals, ... JEFFERS, 226 Byrne Bldg.

... PER CENT MONEY. FRANK D. ... & CO., 213 W. 6th. Main 176.

... DIVIDED to suit. City or country. ... money. BLADES, 14280.

... to loan on good city improved. ... JEFFERS, 226 Byrne Bldg.

Money on Automobiles.

... LOANS ONLY.

WHILE YOU RIDE, WE WILL FINANCE THE PURCHASE OF AN AUTOMOBILE. ... BROS. FINANCE CO., INC. 1110 BAKER-DETWILER BLDG. 64336.

... Automobile Loan Corporation. While you ride use our money. ... STORY BLDG. Phone 11184.

LOANS to individuals. G. S. DONALD ... INVESTMENT CO., 158 W. Pico. 60592.

Jewelry, Diamonds, Watches.

... to loan on diamonds, jewelry, Liberty bonds and valuable articles. Markwell ... Citizens National Bank Bldg. ... and Spring sts. Phone 15793.

... LOANS ON DIAMONDS, JEWELRY AND LIBERTY BONDS. LOW RATE OF INTEREST. FURNITURE, PIANOS, VICTROLAS, AUTOS IN STORAGE. OLD RELIABLE PROVIDENT LOAN ASSOCIATION, ... EQUIPMENT BLDG. PHONE 12102.

... TO LOAN ON DIAMONDS, WATCHES, JEWELRY AND CAMERAS. ... RATES. ESTAB. 32 YEARS. ... E. COHN & BRO. ... NEW PANTAGES BLDG. ... 7TH AND HILL STS. ... REFERENCES PHONE 62620.

... jewelry—LIBERAL LOANS. ... valuables are safe left with us. ... 14 years same building. ... kept in bank safe deposit vault. ... bank or jewelry firm. ... RUSSELL LOAN CO. ... Bldg. 3rd and Spring. 63306.

TO LOAN—MONEY.

Money on Salaries and Collaterals.

QUICK money to people steadily employed. Without security, endorser or publicity. 402 HAAS BLDG., 7th and Broadway.

MONEY WANTED—

Real Estate and Collaterals.

MONEY WANTED—

Real Estate and Collaterals.

WANTED—$10,000—On a 4-room flat bldg., in Hollywood; property worth about $20,000.

Wanted—$4000 on a 6-room house, property value $8500.

Wanted—$2500—6-room house, property value $8000.

Wanted—$4500 on a 5-room house, property value $10,500.

COMER'S UNITED REAL ESTATE OFFICES OF CALIFORNIA, 6522 Hollywood Blvd. 577825. Holly 405.

WANTED—We want the following loans on Hollywood property:

$2500—5-Room house.
$4500—5-Room house.
$4000—6-Room house.
$3500—6-Room house.
$3500—5-Room house.
$10,000—A 4-family, 5-rm. flat. With duplex on rear of lot.

YEAGER. COMER'S UNITED REAL ESTATE OFFICES OF CALIFORNIA, 6522 Hollywood Blvd. 577825. Holly 405.

WANTED—$2000, 3 years, 7 per cent., on 10-acre ranch facing boulevard, valued $5000.

$1500 on improved ranch 4 years old, trees, cement pipe, valued $3500.

$3000, 3 years, 7 per cent., on improved ranch property valued $7500. GEO. C. PECKHAM, 704 Hibernian Bldg. 65392.

WANTED—$1000 BONUS. A person who will finance for a high-grade hotel manager, a thirty thousand dollar loan (paying 8 per cent.) on furnishings of a prominent hotel that shows over ten thousand a year profit. Will pay the party placing loan one thousand dollars. Address G, box 302, TIMES BRANCH.

WANTED—$6500—3 years, 8; 4-flat building and 2 modern 5-room bungalows, lot 90x135, near JEFFERSON AND VERMONT. Value $18,000. Income $230 month.

$10,000—3 years, 8. Very fine 3-story brick and granite business block. Lot 90x120. Conservative value $30,000. MOYER, 311 Title Ins. Bldg. Main 1511.

WANTED—$5000 TO $10,000 IMMEDIATELY, ONE YEAR, 10 PER CENT, GUARANTEED, WITH FAIR DIVISION OF EXCESS PROFITS. DOUBLE REAL ESTATE SECURITY AND MONEY; ALWAYS UNDER YOUR OWN CONTROL. INVESTIGATION SOLICITED. PHONE WEST 531. ADDRESS S, BOX 78, TIMES OFFICE.

WANTED—$3000 at 8 per cent. 3 years on improved, 40 acres, entirely fenced. Equipped with house, barn, one 14-inch and one 8-inch well, complete pumping plant, $1000 of this money to be used for additional improvements. Owner here, must return at once. Deal with principals only. Call 59869 before 10 a.m. or after 3 p.m.

WANTED—EXCEPTIONAL. $8750—8 per cent., on $30,000 vacant corner, Western ave., Hollywood; high-class ownership.

$8000 on $20,000 new, modern, 1½-story Wilshire district dwelling. F. A. PATTEE CO., 1217 Haas Bldg. 66485.

WANTED—$8000 on apartment-house. Just sold for $32,000. Gilt-edge loan.

J. R. Riggins, with V. E. STOCKWELL, 304 Grant Bldg. Tel. 11953.

WANTED—$2500, 7 per cent., secured by East Hollywood residence; just sold for $9800; security gilt-edge. Want to escrow today. Call us for location. O. A. NICKERSON CO., 618 Story Bldg. 63087.

WANTED—$7500, first mortgage on two-story brick business block on one of main thoroughfares out of Los Angeles; will pay 7 per cent interest for 3 years; value $20,000. Courtesy to agents. ENGEN, 234 Bradbury Bldg. 64636.

WANTED—Immediately a loan of $500 for a business proposition. All kinds of security to the lender, will pay any half-way reasonable percentage for same. Address S, box 126, TIMES OFFICE.

WANTED—$2500, pay 8 per cent. New colonial, S.W.

Want $6000, fine large 10-room residence worth $20,000. See MR. STACE, Rm. 219, 326 S. Broadway. 61757.

WANTED—$9000. Corner Ardmore near Wilshire Blvd. 12-room 2½-story home. Double garage with servants quarters. Value $20,000. Principals only. See R. W. KINSEY, 819 Trust and Savings Bldg. Phone ...

WANTED—TO BORROW ONE THOUSAND DOLLARS, 3 YEARS, 8 PER CENT, ON CLEAR INCOME PROPERTY AT REDONDO BEACH. ADDRESS F, BOX 380, TIMES BRANCH.

WANTED—8 PER CENT MONEY. Improved ranches, Van Nuys and vicinity. NORTHLAND MORTGAGE COMPANY, Broadway 1582. 621 Security Bldg.

WANTED—Loan $4000, 8 per cent, 2-story 4-flat bldg. 16 rooms, near Vermont and Jefferson. Value $11,000. Good income. R. W. KINSEY, 819 Trust and Savings Bldg. Phone 65177.

WANTED—$2500, Hollywood, 5 rooms, fronting 2 streets; worth $7000; also have second lien trust deed for sale, $765 value. Will discount. HOLLY 978.

WANTED—To borrow $2500 to $3000 at 7 per cent., on first-class clear residence property, immediately. No commission. Call 59068.

WANTED—To borrow $4500 on $10,000 worth of A-1 machinery, for 6 months. Will pay 12 per cent interest. Address W, box 515, TIMES BRANCH.

WANTED—Quickly, $5000 private; $14,000 plastered home. Tile bath, shower, elegant location. W. Adams Hts. PICO 3258. Holly 4438.

WANTED—$2500, imp. 120 acres, Antelope Valley and $3500 imp. 5 acres, close in. Risks A-1. HUBBARD, 305 Citizens' Bank Bldg. 62893. Wil. 6522.

WANTED—MONEY—WE SPECIALIZE IN LOANS. Therefore know all opportunities worth while. F. A. PATTEE CO., 1217 Haas Bldg. 66485.

WANTED—Loan of $5500 on new corner residence, Wilshire section, value $14,000. 10, S. EL CENTRO AVE. Ask for Mr. Revere. Hollywood 4080.

WANTED—$2000 first mortgage on 6-room bungalow and garage, 50-ft. lot, on west side. Security A-1. Bonus. Call WINDSHIP, 64511.

WANTED—Will pay 8 per cent; want $2... each on 2 new strictly modern colonials, 1746 and 1750 Exposition blvd. Phone H. A. HOLLAND, 60741.

WANTED—$4000. Improved corner, city, value $10,000. $5000. Improved ranch, just sold, $15,000. J. C. HOVIS, 256 Bradbury Bldg. 65226.

WANTED—$3700, $2250, $1100, 8 per cent. First mortgage on close-in property. Owner. 209 BRADBURY BLDG. 12538.

WANTED—$2000, 7; 8 rms. 42nd. $5500. $6000, 8; 8-r. home, Wilshire dist. $15,000. 19828. CHAPPEL, 510 Lissner Bldg.

WANTED—$2000, 8; 6-rm. owner's home; S.W. lot 48x140; corner. Value $5000. F. H. EVARTS, 606 Van Nuys Bldg. 14959.

WANTED—$11,500, 3 or 5 years, brick business block. Hubbard, 305 Citizens Bank Bldg. 62893. Wil. 6522.

WANTED—$7500, 3 years, at 7 per cent, on 12-rm. beautiful home, heart of Wilshire. Value $20,000. MAIN 1850.

WANTED—$3500, 7, 8-rm. owner's home, S. W. 50x125; garage; value $8000. 14959. F. H. EVARTS, 606 Van Nuys Bldg.

WANTED—At 12 per cent for one year, $17,500; security Yuma Valley land. Address Z, box 88, TIMES OFFICE.

WANTED—$3500, 7, new Holly. 7-rm. bung., Fuller st. Lot 50x153; garage. $9000.

WANTED—$2000, 8 pct. int., on modern bungalow, value $5000. Bothmell, 13813.

MORTGAGES, TRUST DEEDS.

FOR SALE — GOOD $17,000 7-PER-CENT SECOND MORTGAGE. On high-class income real estate. $14,000 will handle it if you act quickly. D. E. THOMPSON, 119 E. Colorado st., Pasadena.

WANTED—I buy first and second mortgages, trust deeds and real estate contracts. My own funds. Money at once. No escrow. Charles O. Nourse, suite 315, Title Insurance Bldg., cor. Fifth and Spring. Pico 2894.

FOR SALE—Trust deed, $2100, $50 and 8 per cent monthly; discount $150. Address Z, box 85, TIMES OFFICE.

FOR SALE—$1000 trust deed, "A," $50 payments. Interest quarterly. Discount. Pierce. 6269.

Street Improvement Bonds.

WANTED—To buy street improvement bonds, city of Los Angeles, or suburbs. Address box 23, HOLLYWOOD.

MINES AND MINING.

HAVE YOU GOT THE MONEY?

We have the mine. Free milling gold, 240 miles from Los Angeles, ore blocked out and most of the machinery installed. Investigate this at once. Address or call MR. PHILLIPS, 847 N. Fair Oaks Ave., Pasadena. Phone Fair Oaks 671.

WANTED—By mining geologist, $5000 to open up big gold vein that should prove the sensation of the West; your interest for this amount should make a fortune; my money is invested, have full charge, close corporation. Principal with the cash only. References that are good. Address YZ, box 493, TIMES BRANCH.

MINER to do assessment work. Needles, California. Phone Colorado 5706. 208 S. MENTOR, Pasadena. Call evenings.

FOR SALE — Immense deposit high-grade salt. BEVERLY, 647 S. Grand. 66042.

HOTELS, ROOMING-HOUSES—

For Sale, Exchange, Leases, Wanted.

For Sale.

FOR SALE—Hotel bargain, very classy, ... rooms, modern story respect, steam heat, cheapest rent in city, 5-year lease; regular mint; best buy in city. Always crowded. Turning them away every day. Owner, MAIN 7318.

FOR SALE—OR RENT. MOVE RIGHT IN. Four-room bungalow court, $40. Furniture almost new; $375. Can only be seen from 2 to 4. 4821 S. PARK AVE.

FOR SALE—Will sell my 14-room rooming-house, 1007 W. 7TH ST. $1000 if taken at once; terms. Can be seen between 1:30 and 4 o'clock. By owner only.

HOTELS, ROOMING-HOUSES—

For Sale, Exchange, Lease, Wanted.

For Sale.

FOR SALE—Right in the city. Fine corner brick, 24 single rooms, hot and cold running water, steam heat, high-class furnishings; lease at $5 room per month. Big money maker.

Also

Lovely west side corner, 30-room apartment-house, two-room suites, with private baths, furnished in mahogany and heavy fumed oak, long lease at low rental. Clears $450 month. Lovely lobby, a real gem, located near Seventh and Figueroa.

At the Beach.

Splendid resort, steady all-year business, 22-room apartment-house, private baths, wall beds, swell furnishings, price ...

Out in the country.

'Bout 2 hours' ride from L. A., pop. around 6000; guaranteed bargain and sacrifice on account of—well, it's a long story—will explain you when I see you. There are 40 single rooms, one floor, corner brick, rent $100 month, lease. Good furniture; price $1900. YOU can double your investment on THIS ONE. KEYSTONE CO., room 525, Black Bldg., Fourth and Hill.

FOR SALE—$25,000. 65-room modern uptown hotel, long lease at $300 month. Clears $1200 month. Nicely furnished. Liberal terms.

APT. SPECIAL. 60-room Westlake apartment, high class amusement room, parlor, piano, velvet carpets, mahogany furniture. Lady home-sick. Bargain; long lease, $275 month. Clears $900 month. A. J. STANLEY, 216-17 Black Bldg., 4th and Hill. 65138.

FOR SALE—LISTEN TO THESE. $5000—Handles 37 rooms, west side, apts. rent $100, lease, private baths. $9000 handles 42 rooms, apts., clearing $500 mo., dressing-rooms, steam heat. $8000 handles 55-room hotel; rent $250, 5 years' lease; clear $575 mo., modern. $12,000 handles 60-rm. apts., near Westlake, elegantly furnished modern brick. HUNDREDS OF OTHERS. See us before you buy. Established 15 years. WITHROW-BURROWS & WRIGHT, 702 S. Spring st., Room 208.

FOR SALE—ROOMING-HOUSE. Hello, there, Grandma! Don't you want to burst into this deal? It is good for old folks, too. Located right in the sleepiest bunch you ever put to bed! 11 rooms and lot. $6000, $3000 cash and easy terms on balance. Call W. L. CRITES, 839 W. Ninth st., and be shown. Broadway 1349.

FOR SALE—53 ROOMS. 23 APARTMENTS. $700 INCOME. West side location. Walking dist. Strictly modern. Hardwood floors, mahogany and quartered oak furniture, velvet carpets. Near 8th and Figueroa. Long lease, rent $275. Nice lobby. Priced to sell quick. See BLICK & WEAVER, exclusive agents. 829 W. 8th st.

FOR SALE—57 rooms. Rent only $250 mo. With lease. Clear $1000 month. Near 6th and Spring. Price $16,500. $10,000 cash. Call MANAGER, 531 W. 7th st. Office downstairs.

FOR SALE—Hotel Buyers, "Attention!" 50 rooms, west side corner brick hotel, 2 blocks west Broadway. Hot water and steam heat every room. Spacious ground-floor lobby. 5 years' lease with slow rental, only $250. Netting $900 and up monthly. Full price only $10,500. See us for terms. HOME INV. CO., 309 Grant Bldg.

FOR SALE—West Side HOTEL West Side. 45 large outside rooms, furnished good. Clears over $500 per month. Price and terms will suit you. Rent $200. Good lease. SMITH & COMMONS, 525 Laughlin Bldg., 315 S. Broadway.

FOR SALE—$2000 cash, bal. monthly. Fine paying 25-R. transient hotel, downtown. Nets $400 mo.; rent $150; owner going East.

$8000—40-R. brick hotel, nets $500 mo.; nicely furnished. 3-year lease; give good terms. PACIFIC REALTY, 818 San Fernando Bldg.

FOR SALE—75-room Hotel. Best downtown location, full all the year round; will net better than $1200 per mo. Good lease at right rent. Price $25,000; terms. ANGELUS REALTY CO., 605 S. Figueroa st. 65305.

FOR SALE—10 rooms, one block from Westlake Park; long lease; low rent. Beautifully furnished in mahogany and ivory; carpets practically new; garage for 3 cars. Price $3250. See MR. DAY, 1004 S. Grand.

FOR SALE—$2850 buys very pretty 11 rooms, homelike rooming-house near Westlake; beautiful grounds, hardwood floors, garage. Rent $75. We have other high-class homelike places. See HOME INV. CO., 309 Grant Bldg.

FOR SALE—57-room Apartment-house. 24 singles and 3 doubles, 3 years' lease at $250 per month; net profits between $700 and $800 monthly. Price $18,000. Terms. ANGELUS REALTY CO., 605 S. Figueroa st. 65305.

FOR SALE—Beach hotel, $40,000. Netting almost $12,000 yr. If you know the hotel business or values, investigate this. ½ cash. You might be surprised at what you get for your money. Let us tell you. 921 CITIZENS' NAT. BANK BLDG. Ph. 67606.

FOR SALE—30-room Hotel. Sacrifice. Located downtown full all the time; clears over $450 above all expenses. Price $4000 cash bal. terms. Must be sold this week. ANGELUS REALTY CO., 605 S. Figueroa st. 65305.

FOR SALE—26 rooms, price $4500; terms; rent $100; close to 4th and Hill st.; must sell this week; this place is a good money-maker. Do not miss. See this place. See KOTSCH, with F. B. HOPKINS, 335 S. Broadway, room 407.

FOR SALE—32 ROOMS. $5000 DOWN. West side, 16 single apts., good furnishings, 2-year lease, $82. Clears $325 mo. Full price $7000. UNION SALES CO., 321 W. 3rd st. 11320.

FOR SALE—Apartment house that will pay you five thousand per year. Ten thousand will handle this, the biggest, surest snap in city. See MR. BRANDON, Room 308 American Bank Building, Second at Spring.

FOR SALE—5-room flat, $900. Flower st. Well furnished, good location. Price $900. Rent $50. Halls to all rooms. 12149. THROOP REALTY, 516 Byrne Bldg., 253 South Broadway.

FOR SALE—Hotel, 28 rooms, best transient location, $6500; nets $500 up every month. Lease, hot and cold running water; good investment. MR. ROGERS, 510 Delta Bldg., 426 Spring. Business Investment Co.

FOR SALE—Beautiful Westlake location. 19 rooms, elegantly furnished in mahogany and ivory, including piano. There's a lease and income of $260. It's a sacrifice at $3250. Act quick. 620 GRANT BLDG.

FOR SALE—72-room apartments, all private baths, oak furniture, good carpets, steam heat, 4 years' lease. Price $16,000; excellent income. MR. ROGERS, 510 Delta Bldg., 426 Spring. Business Investment Co.

FOR SALE—Bargain! Bargain! Rooming-house, 27 rooms, price only $2650, some terms. Close in. Lease. Rent $65; investigate. NOONAN, 601 Hibernian Bldg., 408 Spring.

FOR SALE—14 ROOMS. $2500 CASH. Close in, best location for renting rooms, nets $300 a month; good lease; rent $60, full price $3500. See MR. WINCHEL, 100½ S. Grand.

FOR SALE—42 rooms, furniture; fine location; clearing $300 monthly; price $5500; only $3700 down, balance $100 month; rent $150. Call 208 DELTA BLDG., 426 Spring.

FOR SALE—15 rooms, elegant furniture, west side, clearing $200 monthly. Price $2050, only $1500 down, balance easy. Rent $55. Call 208 DELTA BLDG., 426 Spring.

FOR SALE—Must be sold. Owner going north. 9 rooms, beautifully furnished, garage, rent $75, and lease. Price $2200. RYDER CO., 335 S. Broadway, room 400.

FOR SALE—20 rooms, $4200; 12th and Figueroa; 2 years' lease; rent $100. Every piece of furniture good. Clearing $250. McNIER, 526 W. 9th st. 14818.

FOR SALE—Small hotel, downtown, splendid condition; big net income; good lease; cheap rent; $6500 cash will handle. L. W. TURNER, 316 Haas Bldg. 61766.

FOR SALE—$4500 cash buys 45-room apt., nets $450 per month; hardwood floors throughout, private baths; 5 years' lease. 1900 N. BROADWAY.

FOR SALE—38-room brick hotel. Fine transient corner. Clearing $540 mo. Only one floor. 222 SUNSET BLVD.

FOR SALE—7 rooms, good furniture, rooms rented. Clearing $125 mo. Call 10 to 4. 1053 FLORIDA ST., near 8th and Figueroa.

FOR SALE—4 rooms, $250 cash handles, new furniture, flat rent $45 month. Close in. See this. Call 736 W. 7TH ST.

FOR SALE—240 S. GRAND, 7-room flat, rent $25; money maker. Price $1800; terms. Call 10-4. No agents.

FOR SALE—New furniture, 7 large room flat. Telephone, garage, lease. 64746.

FOR SALE—Rooming-house, 15 rooms, rent $50. Income $220. Price $2100. See owner, 511 W. 2ND, 10 to 12 a.m. or 1 to 3 p.m.

FOR SALE—5 rooms, good location. Nice furniture. Buy from owner. 928 W. FIRST ST. Price $960.

FOR SALE—9-room upper flat. Good furniture. 1617 S. VERNON.

Wanted.

WANTED—To exchange 50 acres of land at San Diego, worth $50,000, for apartment-house; will assume from $25,000 to $50,000; this land lays well for subdivision. For further particulars see SMITH, 500-2 Citizens' Bank Bldg., 5th and Spring.

WANTED — Hotels, apartment, rooming-houses. Have many cash buyers waiting. UNION SALES CO., 321 W. 3rd st. 11320.

WANTED—Rooming or apt. house that $3000 will buy. Will assume; must have lease. R. BERSCHEID, 1909 N. Broadway.

WANTED—An apartment or rooming-house on west side. BROADWAY 1459.

APARTMENT-HOUSES—

For Sale, Exchange, Leases, Wanted.

For Sale.

FOR SALE—Tremendously low price; new furniture and long lease, in swell modern, large apartment hotel. This side Westlake Park. Income several thousands monthly. PHOENIX, 201 Grant Bldg.

FOR SALE—30-ROOM APT. Price $6500; nets $3000; 5-year lease, rent $175; walking distance, South Flower. Well furnished and worth the money. THROOP REALTY, 516 Byrne Bldg., 253 S. Broadway.

FOR SALE—WEST SIDE APARTMENTS. 18 apts., strictly modern, 3-year lease at $250 a month; a bargain at $8750 with terms. GUARANTY INVESTMENT CO., 1004 S. Grand.

FOR SALE—$5000 cash (bal. mortgage) buys 60-room apartment South Pasadena, netting nearly $400 month, mostly permanent tenants; waiting list; long lease. FRISBIE, 60478.

APARTMENT-HOUSES—

For Sale, Exchange, Leases, Wanted.

For Sale.

FOR SALE—TODAY'S BARGAIN. LOOK THESE OVER.

For Lease—76-room apartment house, Class A brick building. 32 singles, 4 doubles, all outside, cheerful apartments. Cleanest place you ever saw, very close in, never been sold before. Rents very reasonable.

Net income $900 a month and your apartment; fine lease at only $400 a month. Full price $16,000. Can arrange terms. See MR. WOOD.

For Lease—54-room apartment, close in, west side. A good lease, rent only $125; all private baths, all excellent furnishings. Net income over $300 per month. $5000 cash handles; full price $8000. You don't find such liberal terms and this class house very often. See MR. PRITSKER, with LYTLE DESMOND CO., Main 7291. 626-30 California Bldg.

FOR SALE—$5000 DOWN. 34 rooms, apts., close to Hamburger's, full price $8500, net $400 month.

$6000 DOWN. 47 rooms, modern apts., big bargain, full price $8600, worth $10,000. Snap.

$5000 DOWN. 38-room Wilshire hotel, genuine snap, full price $7700. Monthly profits $450.

$9500 DOWN. 49 rooms, modern apts., dressing rooms, full price $12,500, monthly profits $600.

$12,000 DOWN. 77 rooms, modern apts., close to Hamburger's, full price $16,000; net $800 mo. MR. REGNIER, manager, Apt.-house Realty Co., 410 Grant Bldg. Phone 63080.

FOR SALE—A GUIDE. If you hear a noise today don't think it's an earthquake; it's only this opportunity knocking at your door. NEVER BEFORE. Have we had as good a proposition. NEVER AFTER. Will we have one better. A 38-room hotel, right in heart of city. A 3-year lease, clearing $500 per month, with all steady roomers. Very neat and clean. Price $7500; terms. SMITH & COMMONS, 525 Laughlin Bldg. 315 S. Broadway.

FOR SALE—FINANCIAL INDEPENDENCE. Net yearly income $15,000. Lease and furnishings of this resplendent apartment-house assure you a substantial and dependable life income. Furnishings, equipment and general arrangement are unsurpassed. Ideal location, long-term lease at low rental. Always filled with an exclusive clientele. The elaborate appearance and homelike surroundings will appeal to one who wants an unequaled investment and a beautiful home. For particulars, PH. 11320.

FOR SALE—YOU WILL LIKE THIS ONE. 17 ROOMS. Consisting of one elegant two-room apartment and 15 single rooms. H. & C. running water in all rooms. A corner brick building with a 4-year straight lease at $30. An elegant home and comfortable income. SMITH & COMMONS, 525 Laughlin Bldg., 315 South Broadway.

FOR SALE—Apt.-house, 56 rms., 5-yr. lease, $375 mo. Westlake. Fine carpets, mahog. and walnut fur., priv. baths, plenty of linen, china, etc. Piano, amusement hall, lobby, janitor's quarters, hardwood floors, installed vacuum. Netting $900 mo. Price $20,000; terms. UNITED REALTY CO., 355 S. Bdwy. Pico 3994. 721 Grant Bldg.

FOR SALE—30 rooms, modern, Westlake apts., beautifully furnished, hardwood floors, private baths, phones, steam heat, fine transferable lease, with low rental, netting $335 monthly at low rentals; $6500 cash gives immediate possession; small balance from profits. See HOME INV. CO., 309 Grant Bldg.

FOR SALE—Apt.-house, 36 rms. Modern. Lease with only $100 mo. rent. Close to Bdwy. West side. Not junk, but a money-maker. Price $7500, with reasonable terms. UNITED REALTY CO., 355 S. Broadway. 721 Grant Bldg.

FOR SALE—$12,000 gives you possession 12 rooms, modern fireproof apts., choice S.W. location; beautifully furnished, elevator, private baths, direct phones, steam heat; 5 years' transferable lease, low rental; netting $800 monthly. Full price only $18,000. Call HOME INV. CO., 309 Grant Bldg.

FOR SALE—LIVE MAN WITH AUTO. Close big deals for busy firm. Large income assured. Fine leads and every help given. COLONEL MURRAY, 522 Grant Bldg., before 10, after 4.

FOR SALE—60-room apt.-house, clears $7... good lease and cheap rent. $7000 cash, bal. monthly. I'm sick, must sell. Owner. Address F, box 376, TIMES BRANCH.

FOR SALE—Close, West side apt.-house, clears $300 mo. Rent $125. Lse. 3 yrs. $4750, terms. S.W. SALES CO., 524 S. Spring. 14028.

FOR SALE—53-room apartment-house and lot, well furnished, part cash and terms, balance trade. 24 S. DAISY AVE., Long Beach.

FOR SALE—$12,000 bdls. 41-rm. apt., rent $200; lease. $15,000 bdls. 72-rm. apt., rent $400; lease. KELLY & LEWIS, 281 I. W. Hellman Bldg. 61742.

FOR SALE—$5000 cash (bal. mortgage) buys 60-room apartment, S. Pasadena, netting nearly $400 mo.; mostly permanent tenants, waiting list; long lease. FRISBIE, 60478.

FOR SALE—On account of sickness owner will sacrifice high-class 56-room apt.-house, 4-yr. lease, low rent. Best Westlake district location. OWNER, Wilshire 476.

For Lease.

FOR LEASE—Furnished 90-room apts., west side, walking distance. $000 month profit. 4 years' lease; on investment $40,000; does this appeal to you? Must be sold this week. JOHN HARTING, 307 Grant Bldg.

Wanted.

WANTED — Lease and furniture of apt.-house, well located, westerly or Hollywood; must be first-class; will exchange admirable home, Sierra Madre, a modern adobe house, valued at $10,000; novel; striking, new; furnished or unfurnished. MATHES, 808 Central Bldg. 64785.

WANTED—A small apartment-house or hotel. Will pay up to $5000 cash. Phone Mrs. BARKER, 66294. No agents.

WANTED—To buy apt.-house. Have $5000. Will assume. TAYLOR. Phone 12337.

BUSINESS INVESTMENTS—

I WANT man or woman with $2500 to $5000 to invest. If you will devote your time, your salary will be $75 per week. No experience required but ordinary common sense. ... have quick action. Address F, box 370, TIMES BRANCH.

READY TO GO and invest in Mexico? The Latin-American Commercial Company, members of the Chamber of Commerce, offers a list of first-class investments. Oil, fisheries concessions in Lower California and Sinaloa. Oil, timber and farming lands for sale or lease; silver mines in actual production; onyx quarries, henequen, etc. Call or send for list. Excursions department, 1018-1019 WASHINGTON BLDG.

AN ESTABLISHED FOOD PRODUCT INDUSTRY OF LOS ANGELES offers an opportunity for investment of $5000 to $15,000 with services if desired. Responsible Los Angeles men behind this business. Bank references given. Now in successful operation. Additional capital required for expansion. Market for product heretofore not been reached. Big demand for product. Address V, box 125, TIMES OFFICE.

WANTED—Party who will invest $10,000 in automobile accessory, just being put on the market; we have the manufacturing and selling rights for the entire United States, and can show investor contracts, etc. This proposition can stand any investigation and the best of leading references. 803 WASHINGTON BLDG.

FOR SALE—50-ROOM HOTEL. Right downtown, one block from Broadway. Maple and walnut furniture, steam heat, running water in all rooms. 3-year lease. Income $9500 net per year. Price $12,500. $8500 will handle. Inquire 526 W. NINTH.

WANTED—Partner, active or silent; can invest in business, patented article selling to hardware stores, on sale now at local stores; small cost of production; wonderful profits; sound investment for person who can be on job. 208 N. SPRING, room 90. Call or write.

WANTED—$15,000 on a contract for return of cash, and also a very liberal share in profits of motion picture production. If you have the cash, you will never find a better opportunity, with reasonable safety, to double it in a few weeks. Suite 402 BRYSON BLDG.

TWO expert automobile mechanics, now in business in Bridgeport, Ct., wish to open their business in Los Angeles and desire a silent partner to furnish the capital; good references. Address W. L. DOUGLAS, 256 S. Bunker Hill ave.

WANTED—Responsible manager for 320-acre alfalfa ranch. Who can pay about $3000 for half of the equipment. No rent. Share profits equally with young woman owning ranch. Address E, box 379, TIMES BRANCH.

WE are closing territory agencies for one of the most talked-about automobile accessories ever put on the market. See us at once for further information. 803 WASHINGTON BLDG.

CORPORATIONS, trust associations, partnerships organized and financed in any State. CONTINENTAL INCORPORATING CO., 1030 Citizens' National Bank Bldg. 62106.

HAVE $1000, want single man with as much, join me in investigating successful business for sale cheap. Owner sick. Good terms. Trial given. Address Z, box 24, TIMES OFFICE.

I HAVE a valuable invention for sale. Liberal inducement for party with $1500. This is good. Investigate. Address Z, box 28, TIMES OFFICE.

WANTED—Invest up to two thousand and services. Address Y, box 244, TIMES OFFICE.

I HAVE $450 and services, want clean business. Might take partner. No brokers. Address Z, box 74, TIMES OFFICE.

BUSINESS CHANCES.

PARTNERSHIP—$3500. Half interest in a well-established insurance and real estate office, experience not essential. Have more work than can handle alone, and need men worse than money. Price $1100, with $300 cash, and balance can be arranged out of business. Stand rigid investigation. 201 Ferguson Bldg. A-1 REALTY EXCHANGE, 307 S. Hill st.

CONFECTIONERY—Fountain and lunches, in one of the best towns in Southern California, near Los Angeles. Fine fountain and fixtures, complete equipment. Doing a good business. Must be seen to be appreciated. $5000 will handle it. Have other business. Address F, box 457, TIMES BRANCH.

BUSINESS CHANCES.

FOR SALE—FINANCIAL LOAN & INVESTMENT CO. 1215-20 HIBERNIAN BLDG., 4TH & SPRING.

BUSINESS OWNERS: SELLING YOUR BUSINESS IS OUR BUSINESS. ALL LINES SOLD. PARTNERSHIPS FORMED. FRESH CAPITAL PROCURED. LIST WITH US FOR QUICK ACTION WITH NO PUBLICITY.

PARTNERSHIP. BATTERY AND IGNITION. Has plenty of work on hand to keep 2 men busy and has been established for 4 years. Owner is working alone at present and is clearing better than $350 monthly. He prefers an energetic, hard-working partner to hired help and will teach you the business from start to finish if you are willing to learn the work. There is a very heavy stock of batteries and a complete equipment in every way. The price for equal half interest is $750.

GROCERY AND MEATS. A large west side grocery and meat market doing an average all-cash no-delivery business of $110 daily. Sublets the butcher shop and has a long lease. Will invoice the stock and the price for stock and fixtures will be about $5000.

SPECIAL—PARTNERSHIP—SPECIAL. If you have $650 and average intelligence here is your opportunity to purchase an equal half interest in a well-known L. A. firm that is now clearing from $400 to $500 monthly and owner is handling the business alone. It's a clean, interesting line of work with a big future if owner can secure the services of a live-wire partner. All books are open for examination and references given and required.

CONF. AND GROCERY. Has a very heavy stock and swell fixtures. It's located on the south side, right across the street from a large public school. The right party in this location can easily clear $250 monthly. The price as $1100 and it's a real buy at that price.

PARTNERSHIP. AUTO REPAIR SHOP. A well-paying proposition with $3400 worth of stock, tools and equipment on hand. It's in a dandy location, with a long lease and a shop full of work at all times. You need not be experienced in this line, as owner is an expert at the business and will teach you the trade if you show him you are not afraid of work. Your share of the profits should be better than $300 monthly. You can have possession of an equal half interest for $900.

OIL STATION. One of the largest stations in the city, selling 3000 gallons of gas weekly and 50 gallons of oil per week. Does a large business in tires and accessories and has more than $1000 worth of stock on hand. There are 3 pumps, a splendid building and 5-year lease. Is positively clearing from $600 to $800 monthly. The price is $9000.

FINANCIAL LOAN & INV. CO., 1215-20 Hibernian Bldg., 4th and Spring.

FOR SALE—Retail bakery doing a business of $60,000 yearly. Located in good town near Los Angeles. This proposition is out of the ordinary as a money maker. For details address E, box 27, TIMES OFFICE.

GARAGE BUYERS, ATTENTION! Do you want a real garage? One of the best equipped in L. A.; working 18 mechanics 6 days a week; service station for one of the most popular cars; an elegantly arranged showroom for new or used cars; 5-yr. lease at a very attractive rent; this is an A-1 proposition and will stand strictest investigation; shop alone is netting better than $1200 mo.; close in, on automobile row. For this and other first-class places see UNITED REALTY CO., 355 S. Bdwy. Pico 3994. 721 Grant Bldg.

FOR SALE—SUNSHINE LAUNDRY AND CLEANING CO., 7420 Sunset Blvd., Hollywood. Best location in city. Cleaning business doing about $300 per week. All high priced work. Also can do $800 per week laundry work. Low rental, long lease. Will sell this beautiful plant and good will for less than cost of equipment. Buyer must have at least $1500 cash. This is a snap. Owner leaving city.

GENERAL merchandise store about 11 miles out of Los Angeles, doing $9000 a month business. Excellent help; fine clean stock. Owner must sell. Established 12 years. Will lease. Cheap rent. This is a money-maker. Will sell at invoice. Stock and fixtures about $15,000. GRAVES & CO., 727 L. A. Investment Bldg.

A REAL OPPORTUNITY to get in business for yourself, and it only costs $450; a good legitimate business with an unlimited future; get in on the ground floor and make real money. Investigate. A-1 REALTY EXCH., 201 Ferguson Bldg. 307 S. Hill st.

MUST BE SOLD QUICKLY. A $7000 furniture, hardware and clothing store, in the busiest part of Redondo, will give lease, low rent; best reasons for selling. $5500 will handle. WM. J. BRISTOL, 321 N. Broadway, L. A.

FOR SALE—Forced to sell on account of sickness, small restaurant and lunchroom, including building, has a live business. $150 to $60 per day. Price $1200. Part cash and take possession. H. E. MOORE, 907 S. Grand. 62918.

VENTURA oil station, $10,000. Doing a business of $6500 per month; will give trial to prove. Includes cement building, big stock of accessories and all equipment. Long lease. Rent $35. STEDDOM, 801 Hibernian Bldg., 4th-Spring.

FOR SALE—Well established welding and radiator shop; will stand close investigation. Here is your opportunity to get into a good paying business. Price $2000 or will sell radiator business with 20-month lease for $1000. 6042 HOLLYWOOD BLVD.

STATE AGENCIES OPEN. Any State is worth to a general agent $2000 to $5000; $150 to $350 required. For information see MR. STEEVES, 515 Hibernian Bldg.

MEAT MARKET. Clears $50 week. West side location, rent $30, a good one-man shop; $650 to handle. Price $1050. 520 BYRNE BLDG., 253 S. Bdwy.

RESTAURANT, clears $1000 mo. Will give trial, right in the heart of city, long lease, cheap rent. Partners disagree. $5500 takes it. STEDDOM, 801 Hibernian Bldg., 4th-Spring.

CONFECTIONERY, near a picture show, in good location on Vermont ave. This is a bargain; rent $35, 3-years' lease. Price $2000 and $1000 will handle. Let us show you this. A-1 REALTY EXCHANGE, 201 Ferguson Bldg., 307 S. Hill st.

FOR SALE—OR EXCHANGE—A good paying used car automobile business, one of the best locations in the city. Will take income real estate, price about $20,000. Address T, box 70, TIMES OFFICE.

PARTNER WANTED—$300, experience unnecessary, will pay you $200 month; want steady man willing to learn and work; established business. Fine opportunity. 807 SAN FERNANDO BLDG., Fourth and Main.

HARDWARE, West Side location, and fixtures will invoice price asked, $2500. A repair man can double the business. A-1 REALTY EXCH., 201 Ferguson Bldg., 307 S. Hill street.

OIL STATION, Wilshire district, 5-year straight lease, on complete up-to-date station. Fine oil and grease trade. Stock about $1400. Lease and business for $1600. Some snap. GRAVES & CO., 727 L. A. Investment Bldg.

$450—HANDY man wanted as partner to assist first-class mechanic in auto repair shop; experience unnecessary, you earn $200 month and learn trade. 807 SAN FERNANDO BLDG., Fourth and Main.

APARTMENT-HOUSE GROCERY. Finest location in L. A., $125 daily; grocer sublets to butcher, own rent free; $3000 for grocery and market fixtures. CO-OPERATIVE SALES, 515 Hibernian Bldg.

FOR SALE—Big money making, downtown restaurant, $6000. Clears around $650 per month. See IRVING TURNER, 253 S. Los Angeles st.

WHOLESALE AND RETAIL MEAT MARKET. Doing $7000 week. Downtown location, 4 years' lease, price $14,000; fixtures worth more; owner retiring. 520 BYRNE BLDG., 253 S. Bdwy.

$800—OIL station business, real business for sale; will clear $8 day; dandy location, Glendale. See OWNER, 730 W. 7th st., Los Angeles.

FOR SALE—SHOE SHINING PARLOR, fine location, clearing $175 monthly, rent $15. ONLY $550. FREEMAN, NICE & DUNLAY, 503 Black Bldg.

FOR SALE—Westlake district, clean stock of groceries and a steady apartment trade. Price $1300. Rent $25. FREEMAN, NICE & DUNLAY, 503 Black Bldg.

FRUIT AND VEGETABLES—Fine place for man and wife, doing nice business and home; 3 rooms. CO-OPERATIVE SALES, 515 Hibernian Bldg.

REAL ESTATE OFFICE FOR RENT OR SALE. Corner Main and 43rd Place, brick block, completely equipped. Phone and prominent.

FOR SALE—Gent's furnishing business, good location, long lease, cheap rent. Will sell with or without stock. Ill health cause of selling. No dealers. 328 ORANGE STREET, Redlands, Cal.

PARTNER wanted, auto paint shop. Pay $60 week and profits. Price $650. Teach trade willing worker. 803 HIBERNIAN BLDG.

PARTNER WANTED, handy man in big paying AUTO REPAIR SHOP. Busy downtown loc. Owner A-1 mechanic. $350 req. Call 211 BLACK BLDG.

GO into the music business. Pianos, player pianos and phonographs on consignment. See F. W. SCHUBERT, Kohler & Chase, 843 South Los Angeles st.

MAN handy with saw and hammer to buy interest in good business; pay you good money. Price $400. Call 803 HIBERNIAN BLDG., 408 Spring.

FOR SALE—Or Trade—Three small patents, recently issued. For appointment address P. O. BOX 1875, L. A.

BARGAIN. ½ interest oil station and equity 1918 Buick six, $800 cash. RAMKIN, Colorado and Glendale. Glendale.

FOR SALE—Fine grocery, new brick building, new stock, daily receipts $50; rent, including living room, $20. Price $1800. FREEMAN, NICE & DUNLAY, 503 Black Bldg.

RESTAURANT, lunch counter, $500 cash will handle. Busy E. Side dist. Low rent. Lease. 211 BLACK BLDG., 4th-Hill.

FOR SALE—Going cafeteria, doing $100 a day business; fine location; $2500. Address V, box 84, TIMES OFFICE.

FOR SALE—Fully equipped lunch room. Low rent, lease. Central located near depot. Address W, box 95, TIMES OFFICE.

BUSINESS CHANCES.

FOR SALE—METROPOLITAN BOND & INVESTMENT CO., INC., 1004 WRIGHT-CALLENDER BLDG., 405 S. HILL ST. PHONE 15369.

REAL ESTATE OFFICE. We have an office handsomely furnished, located in a nice district, and doing a good business, the owner is a live wire and needs a hustling partner; business can easily be doubled. This is a real buy at $1000 for a ½ interest. See MR. LIPPINCOTT.

$1750—GROCERY—$1750. Dandy clean grocery with good fixtures and stock. Is doing over $50 daily. With proper attention will easily double. The rent is only $15 month and there is a nice living-room. Man and wife could not ask for a better place. The price includes all stock and fixtures. This won't last so hurry and see MR. DRAKE.

AUTO REPAIR PARTNERSHIP. Young man here is your chance to be your own boss. A1 mechanic has a dandy auto repair shop, busy uptown garage, and needs reliable partner. No experience necessary if you adapt yourself to the work. You can easily earn $250 month while learning. Shop fully equipped with tools, parts and accessories. You can get an equal half interest for $500. See MR. MOLLOY.

STEAM LAUNDRY. Located in good city, 40 miles from L. A. Receipts are running over $250 weekly and clears $500 month. Completely equipped with all necessary machinery and has Ford delivery car. Owner is going east and will sacrifice for $3250. Can be handled with $2700. There is an 8 year lease at $25 month on the plant. See MR. GOLDRING.

DOLL CONCESSION, BEACH. I have just this week to sell a dandy corner, doing a good business, fine stock. This once sold for $3000. It is some buy for $800, with 5 years lease which is worth the money. See MR. STEPHENS.

CAFETERIA—CAFETERIA. There is seating for 178; newly decorated all fixtures thoroughly gone over and in first-class condition. This is an old established cafeteria and has long lease at $325 month. Daily receipts run over $400 and is clearing over $2200 month. Some one is going to get the buy of his life and this won't last at $18,500. Some terms. See MR. DRAKE.

METROPOLITAN BOND & INVESTMENT CO., INC., 1004 Wright-Callender Bldg., 4th and Hill.

PRICE $2500, terms. Confectionery, light lunch, boys' and girls' suits, dresses. Between 2 large schools. Rent $20, long lease. Living room all furnished. Stock, fixtures, etc. Clears $250 month. Best buy in Los Angeles today. Call 1609 7TH AVE. Take West Washington st. car, get off at 7th ave., walk north three blocks. MR. GREENE, owner. Experience not necessary; teach you the business.

GARAGE BUYERS, YOUR OPPORTUNITY. Fireproof garage, ideal location, center of Hollywood business district; fully equipped; exceptional lease, net rent only $65 month; capacity 75 cars; will clear over $1000 every month. Price only $8850; nothing like this ever offered before. A bona-fide snap for any business man. See MR. BRAY, 527 H. W. Hellman Bldg., Fourth and Spring.

PARTNERSHIP, AUTO PAINTING BUSINESS. $900 cash and services of reliable man will buy equal half interest in well-established auto painting business. Now clearing better than $175 weekly and keeping three men busy all the time. No experience required, as owner, who is an expert painter, will teach right party who is willing to do his share. Investigate this. 528 LAUGHLIN BLDG., 315 S. Broadway.

ARE you looking for a good paying grocery, dry goods and notion store? I have it. Fixtures $1500. Invoice stock around $4000. Rent $75 with 3-year lease. Don't call unless you mean business and have cash as I have good cash business, daily sales $85. Will give you largest wholesale houses as references. See OWNER, 990 N. Broadway. No agents need call.

WE ARE offering the exclusive sales rights for any part of the United States or Canada, with the greatest auto accessory ever conceived by the mind of man, have no competition and cover the largest field of any device known to the auto world. We ask you to investigate, then use your own judgment. 528 W. 6TH ST.

RESTAURANT, doing $125 a day; 20-stool horseshoe counter; rent paid until 1922 included in price; 3 years lease; fully equipped. The price is $5000 with building, $2000 without building; this is a money maker. Come in and get details and satisfy yourself. See GRAVES & CO., 727 L. A. Inv. Bldg.

FOR SALE—Bargain in pottery plant, two well-lighted building, approximately 50 by 200 ft. cement floors; water and gas pipes in place. Two good sized brick kilns, complete and ready; one acre of ground and railroad siding, present company moving to new location. For quick sale will sell at a bargain. PHONE SOUTH 3790-W.

FOR SALE—Delicatessen, $3000; cash $2200, balance easy terms. Must leave immediately. Will sacrifice. Everything absolutely new. Best location in town; 3 years lease. If you mean business don't lose this opportunity. See owner, between 1 and 3 p.m., 305 S. Main st., ECONOMY MARKET.

COMPANY manufacturing article sold through drug trade requires additional capital for publicity campaign. Product will have national distribution and will be a big money maker. Will sell outright or deal on partnership basis to right man. Address Y, box 20, TIMES OFFICE.

GROCERY STORE—14 years in the same place, one of the busiest corners in the city, doing a fine business. Will give lease, low rent. Must be sold quickly. Will take $5000 to handle. SAM LOUIS, 321 N. Broadway, L. A.

CLEANING AND PRESSING BUSINESS—First-class business, location and equipment, Hoffman pressing machine, auto delivery, private dressing-rooms, etc. Positively clears over $600 every month; business increasing daily. Price $4850. See MR. BRAY, 527 H. W. Hellman Bldg., 4th-Spring.

AUTO Supply House, established place, doing good business. Service station for well-known tire. Will stand investigation. Will invoice, good will free. UNITED REALTY CO., 355 S. Broadway. 721 Grant Bldg.

FOR SALE—Grocery, East 1st st. Fixtures, $800; stock invoice about $1300; daily sales $50; lease; extra rooms you rent will net you $40 a month above your storeroom and living quarters. This is a snap. See it. Apply 125 N. BROADWAY.

RESTAURANT and hotel in valley town; hotel filled and restaurant is doing a nice business; 5-year lease at $95 a month for the whole brick building. This is a nice clean place and a money-maker. Price $3000. GRAVES & CO., 727 L. A. Investment Bldg.

CHANCE to enter motion picture field, very little capital required. Have star and studio; full equipment ready to shoot. This is a sure-fire proposition. Call evenings, 1028 4TH AVE.

GROCERY, excellent Hollywood location, good fixtures, clean staple stock, $2500; a month cash business, $60 rent; lease requires $3500. CAMP & WALDO, 829 L. A. Inv. Bldg.

$400 BUYS half interest busy AUTO PAINT SHOP. Too much work to do alone. Wants partner willing to work and learn trade. No experience required. 803 HIBERNIAN BLDG., 408 Spring.

RESTAURANT, high-class place, actually worth $5000; sacrifice price, $3500; terms; domestic trouble; over $100 daily; near-by city, long lease. SHELDON NOONAN, 601 Hibernian Bldg.

$500 OR more and services secures light mfg. business. Clean-cut, legitimate. Shows unlimited profits because no competition. Fullest investigation. No brokers. References. 708 EQUITABLE BLDG., First and Spring.

PARTY with $2500 to take active interest in good paying business, will guarantee investment by personal property to cover full amount. Phone SOUTH 6012-W. Address B, box 321, TIMES BRANCH.

HAVE 160 acres proven oil lease, two oil wells on it. I want parties with $500 up to take units in a syndicate to develop; rich returns immediately. Address Y, box 21, TIMES OFFICE.

OIL STATION, corner of two thoroughfares, best of equipment, big stock, lease, sub-leases pay rent, $200 daily sales. Bargain, $6800. CAMP & WALDO, 829 L. A. Inv. Bldg.

LUNCH COUNTER. Clears $500 month. All stools, no night or Sunday work. Price $6000; a live place. 520 BYRNE BLDG., 253 S. Bdwy.

WE HAVE Los Angeles and county territory open on a live automobile necessity. Requires about $2500. For appointment address P, box 380, TIMES BRANCH.

RESTAURANT, counter and tables, transfer corner, good equipment, well stocked, nets over $400 a month. Snap at $2500. CAMP & WALDO, 829 L. A. Inv. Bldg.

BEAUTIFUL little fruit, soft drink and grocery, complete line of stock, location alone worth price asked, $2250 cash. EVESENBERG & DEAKINS, 1850 Sunset Blvd.

FOR SALE—Restaurant, good for man and wife. Doing a good business; 2 years' lease. 2 living rooms in rear. Rent $30. No. 153 N. AVE. 20.

WANTED—For cash, stocks of merchandise, such as dry goods, shoes, clothing, groceries, hardware or furniture. H. BLANK, 200 S. Soto st. 61539.

FINE chance for manicurist, take half interest or whole in parlor, 241 S. BROADWAY, room 5.

FOR SALE—Confectionery and light grocery. 4877 HUNTINGTON DR. Price $2200. Lincoln 43.

FOR SALE—Good chances for right party, delicatessen stall, best location in city. 320 S. BROADWAY. Stall 304.

CONCESSION FOR LEASE. Candy kitchen, electric, auto accessories, notions. S. P. PUBLIC MARKET, ... st., San Pedro.

FOR SALE—Ladies' and gents' second-hand store, account sickness; a bargain. 3227 CENTRAL AVE.

OIL Station and Auto Repair Shop, doing a good business. In a good location. Owner 1801 AMERICAN AVE., Long Beach.

CONFECTIONERY with living quarters. Does good business. Rent $35. Price $1100 cash. 1004 S. GRAND.

TAILOR shop, must be sold at once; low rent, fine location. Sacrifice. ROOM 200, 317 W. 6th st.

ONLY $650 buys auto parking business; clears $8 daily. Light work; short hours. SHELDON, 601 Hibernian Bldg., 408 Spring.

$1200—LUNCH counter bargain. Clears $70 week, lease, low rent, short hours; fine for man and wife. 511 DELTA BLDG., 426 Spring.

GROCERY, doing $100. Rent $30. Price $4000. 512 EXCHANGE BLDG., 321 W. 3rd.

FOR SALE—Barber shop, 1217 N. MAIN. Good location and business.

GROCERY, doing $125, rent $32. Price $3750. 512 EXCHANGE BLDG., 321 W. 3rd.

FOR SALE—Well located dry goods business, $18,000. BOX 465, Pasadena, Cal.

WANTED—PARTNER ON RANCH. WILL GIVE ½. WIL. 1642.

FOR SALE—Furniture store. Owner going East. 2436 SOUTH HOOVER.

BUSINESS CHANCES.

FOR SALE—THE BEST GROCERY STORES IN SOUTHERN CALIFORNIA, CLEAN STOCK, 3 YEAR LEASE. COME AND LOOK THIS STORE OVER. R. W. NORTON, 244 N. BRAND BLVD., GLENDALE.

FACTORY canning staple food products desires investigation by man capable of investing $5000 to take position in office. Manufactures canned articles sold through leading wholesale houses in State. Established here for years. Books show more business than present finances can handle due to increased demand for their product. This business will pay many thousands on original investment. $5000 will take equal one-third interest in this fully equipped factory with capacity production. Unless you are looking for a high-class investment please do not call. See MR. EVELAND, 512 Exchange Bldg., 321 W. 3rd st.

SPECIAL PARTNERSHIP—SPECIAL. Must leave city at once and will sacrifice my interest in established well-paying city office to honest reliable party. No experience required, as duties are light and easily learned. Books will show an average monthly profit of over $1000 for the past year. Will stand strictest investigation. Price $1500 for equal half interest if sold at once. Particulars at 528 LAUGHLIN BLDG., 315 S. Bdwy.

DAY'S BEST BUYS—

Garage, clearing $800	$3500
Machine shop, fully equipped	$17,500
½ interest paint and top trimming	$1600
½ interest auto repair	$700
Repair shop	$1500
½ interest repair shop	$1200
All interest city office	$700

CALIFORNIA INV. CO., 528 Laughlin Bldg.

AUTO REPAIR SHOP. Half interest, $1000. Want a working partner in estab. paying shop in good location. Lease and low rent.

AUTO REPAIR SHOP, $2200. Snap for mechanic wanting good location, in well-equipped shop. Lease and up-to-date bldg. Reasons for selling. 356 S. BROADWAY, room 410.

FOR SALE—Restaurant and lunch counter in largest oil field attached to best hotel in town; 16 chair back stools, 8 tables on which I have a two years lease. I own the table linen, dishes, glassware, pots and pans, glassware, and silver. Everything in first-class condition. Will sell for twelve hundred dollars cash as it is too much for one to handle alone. FOX GRILL, Taft, Cal.

BARGAIN FOR MAN AND WIFE—School supply, grocery and confectionery business, also attractive soda fountain, ideal location, next to large school, with 2500 pupils; large clean stock, 3 cozy living-rooms, rent for store and rooms only $40 month; can easily clear over $250 every month; must go East, sacrifice price only $1450; an opportunity that is seldom offered. See MR. CLEAVER, 527 H. W. Hellman Bldg., Fourth and Spring.

POULTRY and pet store, located in center of Glendale. Also handle seed, grain, incubators and everything of interest to the poultry farmer. The business established and is really a money maker. Owner is willing to sacrifice on account of sickness, but will remain with you until you are familiar with the business. Investigation invited. Price $1200. Call 423 SAN FERNANDO BLDG., 406 S. Main.

MANUFACTURING COMPANY HAS OPENING FOR MAN WITH GOOD BUSINESS AND SALES ABILITY WHO CAN MAKE SUBSTANTIAL INVESTMENT. THE ABILITY OF THE MAN IS MORE IMPORTANT THAN THE INVESTMENT, BUT BOTH ARE NECESSARY, AS EVERYONE CONNECTED WITH COMPANY IS A STOCKHOLDER. CALL 801 WASHINGTON BLDG.

OIL STATION, $150 day, west side	$4500
OIL STATION, parking, $150 day rnr.	$4500
OIL STATION, blvd., doing $75 day av.	$2500
OIL STATION 4-yr. lse. do $100 day.	$5000
OIL STATION S. Holly, clears $350	$5000
OIL STATION Hollywood, 4-yr. lease	$3500

GRAVES & CO., 727 L. A. Investment Bldg.

FOR SALE—A clean, agreeable, thoroughly established business suitable for man and wife, will sell at inventory price. A real bargain. No agents. No commission. Call at STALL 317, Sanitary Pub. Market, 3rd and Spring sts.

LUNCH STAND, $1550. Profits $350 mo. Fixtures complete for bus. Located in center of city. Age and health reason for selling.

CONFECTIONERY, SOFT DRINKS AND LUNCH. $1100 buys. Has 2 living-rooms. Low rent. 356 S. BROADWAY, room 410.

GARAGE AND REPAIR SHOP. Well located on corner, doing large business. Well stocked with equipment and accessories. Priced at $3500. Good long lease at low rental. For particulars, 528 LAUGHLIN BLDG., 315 S. Broadway.

GARAGE—Downtown location, rent $185, long lease, clearing $550; storage for 50 cars at $12.50 mo.; full all the time. Big repair business. Price $6800. Let us show you this snap. A-1 REALTY EXCH., 201 Ferguson Bldg., 307 S. Hill st.

GROCERY AND MEAT MARKET. Doing $190 day. Southwest location, rent $35, lease cash and carry, fixtures and stock at inventory, about $5000 to handle. 520 BYRNE BLDG., 253 S. Bdwy.

PARTNERSHIP in auto top shop; good downtown location. Employs 2 men. Plenty of work, clearing $500 monthly. Owner is willing to teach congenial partner the business. Half interest $450. Call 423 SAN FERNANDO BLDG., 406 S. Main.

BIG BARGAIN—Auto repair shop, together with washing and polishing, also parking space and greasing racks; fully equipped except lathe. Inventory will show $1500; will sacrifice for $800; must go East. No agents. 750-756 S. GRAND AVE.

CONFECTIONERY store with modern eight-pump fountain, automatic carbonator and all other up to date equipment, including candy making equipment. Good location. Reasonable rent. Price $3500. EDWARD D. SILENT & CO., 735 S. Hill.

FOR SALE—Dandy lubricating oil business, handling high grade oil and greases. Doing fine business, large steady trade, good business rating, excellent reputation. See owner, save commission. Address E, box 508, TIMES BRANCH.

AUTO PARK, right downtown, with 2½ year lease, clearing around $15 a day. Owner must leave immediately and is offering it for $1750. Excellent opportunity for the rent car business. Investigate now. GRAVES & CO., 727 L. A. Investment Bldg.

$2000 HANDLES beautiful confectionery and restaurant, in near-by suburb. Dandy fountain and excellent restaurant equipment. No competition. Ideal place for couple or two ladies. CLINE & STRAWN, 527 Security Bldg.

LUNCH COUNTER, OLD ESTABLISHED, NO NIGHT OR SUNDAY WORK; VERY LIGHT RUNNING EXPENSES; CLEARS $300 PER MONTH NET; ONLY $1350. CALL 212 W. 3RD, ROOM 301.

LOCAL business men of standing offer successful salesmen opportunity above ordinary in sale of syndicate shares in promising venture. Good commissions and co-operation. 628 CHAMBER OF COMMERCE BLDG.

CONFECTIONERY, busy business section, unusually attractive fixtures, good stock, few lunches; long lease, nets over $300 a month above all expense. $7000. CAMP & WALDO, 829 L. A. Inv. Bldg.

FOR SALE—Electric shop on Broadway, low rent, good lease; this is the place to make big money. Best of reasons for selling. Only $3500. TANNER, room 685, 730 South Grand. 12956.

FOR SALE—$1500 buys good real estate office, including interest in $5000 worth of property; also clear lot, Manhattan Beach, valued at $700; going to Portland; reason for sacrifice. 416 AMERICAN BANK BLDG.

BAKERY, best location in Hollywood, fine fixtures, shop completely equipped, brick oven. $75 daily sales, lease, bargain, $4000. CAMP & WALDO, 829 L. A. Inv. Bldg.

BUTCHER, LOOK AT THIS. 2 story brick building in near-by town; 3 apartments and 2 single rooms; butcher shop fully equipped, $5500 will handle. CO-OPERATIVE SALES, 515 Hibernian Bldg.

FOR SALE—Well-equipped money-making garage, best location in town, 10-year lease; owner must sell on account of ill health. For particulars address R, box 93, TIMES OFFICE.

FOR SALE—Splendidly located general store $6000, account leaving for the East will sacrifice for $4500. See IRVING TURNER, 253 S. Los Angeles st.

DRY cleaning plant with established business, fully equipped. Machinery, 1920 Ford delivery. Apply 764 3RD ST., San Bernardino, Cal.

GARAGE, $4500, near-by town; busy highway, $5000 month business; clears $900; modern machinery; large stock; lease 5 years. SHELDON, 601 Hibernian Bldg., 408 Spring.

DRY goods, men's furnishings. We also mfg. aprons, dresses, etc., growing section South Hollywood, fine for man and wife or 2 ladies, cheap rent. No brokers. Stock $6000. Address F, box 412, TIMES BRANCH.

GARAGE, 50 stalls on wall, all full, good light shop; long lease; small overhead; unusual opportunity for garage man. $5500. CAMP & WALDO, 829 L. A. Inv. Bldg.

$650.00 will buy one of the best and oldest butter and egg routes in the city. Good earnings, easy work. Good reason for selling. Address F. W. GETCHEL, Burbank.

U. S. BUSINESS EXCHANGE—206 FERGUSON BLDG. PHONE 64490. ALL KINDS BUSINESS CHANCES.

WE SELL BUSINESSES OF ALL KINDS, Quickly for cash—without publicity. BUSINESS LOCATORS CO. Phone 67127. 719 Broadway Central Bldg., 424 S. Bdwy.

DEATH compels sale partner's interest; profits $350-$400 month; $500 cash req. 719 Broadway Central Bldg., 424 S. Bdwy.

SHOWCASES, soda fountains, new and second-hand. WEBER SHOWCASE & FIXTURE CO., 316-320 S. Los Angeles st. Main 9184.

FOR SALE—Grocery, 3 living rooms, furniture, fixtures and lease, $800 and invoice. OWNER, 835 E. 38TH ST.

AUTO park, clearing $600 month. 803 HIBERNIAN BLDG., 408 Spring.

GROCERY, $90 daily, rent $25. Price $3000. 512 EXCHANGE BLDG., 321 W. 3rd.

BUSINESS CHANCES.

AN UNUSUAL BUSINESS INVESTMENT—A 20-year established concern, manufacturing a commodity which is in daily and immense demand in this country, desires a PARTNER, to take the position of one retiring, for $8000 cash. They own the property and equipment, with stock amounting to over $20,000. The business is capable of enormous development and this is a very unique opportunity for a good man. See Watson. Exclusive with U. S. EXCHANGE.

PARTNER FOR PATENT—Inventor requires partner for new patent, made for $5, selling for $30. Man required should have mechanical ability to take charge of office. Can buy half share for $3000, or take position at 50-50 for $1500. Inquire of U. S. EXCHANGE.

BEAUTY PARLOR at Glendale. 2 rooms. Rent $45. Averaging $250 a month. Sell for $800 (inventory) for quick sale.

A FINE BUSINESS CHANCE. STEAM LAUNDRY. $2400 cash handles for sale THIS WEEK ONLY. Price $3000. Fixtures invoice $4000. A great money-maker, netting $500 per month. 8-year lease. Rent only $25. Located at beach, 40 miles out. COME QUICK to—

U. S. EXCHANGE, 204-5-6-7 Ferguson Bldg. Third and Hill sts.

AUTO REPAIR PARTNERSHIP. Hard working man wanted as partner in this busy auto repair shop. There is $40 worth of work on the floor right now at best prices. You need not be a mechanic to get in here. Owner will teach you the business. This is the best buy we have for anyone mechanically inclined as the price for half interest is only $450, terms. 317 DOUGLAS BLDG., 3rd and Spring sts.

STATE AGENTS FOR THE BEST, SUREST AND CHEAPEST DEVICE EVER INVENTED FOR THE PREVENTION AND PROTECTION FROM AUTOMOBILE THIEVES. THE SENSATION OF THE HOUR. IT WEIGHS ONE OUNCE. SECURE YOUR STATE NOW. ASK FOR MR. FISCHER, ROSSLYN HOTEL, ROOM 264; REFERENCES REQUIRED.

FOR SALE—The best located real estate office in the city of Venice. First-class furnishings and equipment, together with up-to-date listings of salable property. Long lease, cheap rent. This will stand the very closest investigation. Call or phone FRED F. SARGENT, St. Mark's Hotel Bldg., Venice. Phone 61175.

CONFECTIONERY; ESTABLISHED ELEVEN YEARS; WELL LOCATED; COMPLETELY EQUIPPED FOR CANDY MAKING; ELECTRIC ICE CREAM MACHINE; LOW RENT. LEASE SHOWS A NET INCOME OF $500 PER MONTH. $1200 CASH HANDLES. 212 W. THIRD, ROOM 301.

YOUNG man of character and ability with independent means and financially able to invest in a business that is new and possesses national possibilities, can join a young man experienced in the line in putting on the market a new product. Can give character and bank references. Address F, box 373, TIMES BRANCH.

RESTAURANT $1000 required; corner location; lease, rent $40; positively the best restaurant buy in Los Angeles; clears $450 monthly. SHELDON, 601 Hibernian Bldg., 408 Spring.

PARTNER wanted in old established concern selling stocks of goods and business on commission. Guarantee steady man big income. Investment $350. Call 511 DELTA BLDG., 426 Spring.

GROCERY AND FOUNTAIN, NEAR STATE UNIVERSITY. 2 LIVING-ROOMS. RENT $17.50; LEASE. FULL STOCK AND GOOD FIXTURES; DOING A FINE BUSINESS. PRICE $2500. CALL 212 W. 3RD, ROOM 301.

CASH grocery, west side apartment-house section, $100 daily sales. Will invoice about $3500, including fixtures. Rent only $22.50. 2 years' lease. EDWARD D. SILENT & CO., 735 S. Hill.

DOWNTOWN auto work, nets over $700 monthly. Owner must leave at once. Sacrifice price, $4500. BUSINESS INVESTMENT CO., 426 S. Spring St. Room 509. Mr. Curran.

FOR SALE—At tremendous sacrifice, gents' furnishing business, must see this week; might accept some trade. Money maker, small expenses. See IRVING TURNER, 253 S. Los Angeles st.

BAKERY—First-class equipment, cheap rent, cash business; clears $750 per month. Located in one of best near-by cities. $3500. Invite investigation; no agents. Tele. PHONE 558620.

FOR SALE—Full equipped garage and machine shop; good lease, cheap rent. 604 West 7th st. Must be sold at once. PHONE 556014.

$1000—AUTO park in business section, clearing $250 monthly; only $650 down, balance $50 per month; will give trial; rent $50. Call 208 DELTA BLDG., 426 Spring.

CIGAR stand, downtown location, clearing $175 monthly; price $700; suitable for lady or man; real big snap; rent $30. Call 208 DELTA BLDG., 426 Spring.

$1500—RESTAURANT, busy location, clearing $350 monthly; $1200 down balance $50 per month; splendid for man and wife; rent $25. Call 208 DELTA BLDG., 426 Spring.

CONFECTIONERY—West side, clearing $300 monthly; price $1800; only $1050 down, balance $75 per month; living rooms; rent $22. Call 208 DELTA BLDG., 426 Spring.

FOR SALE—A good paying dressmaking business, going east on account of health. Bargain. 6779½ HOLLYWOOD BLVD. 577783.

FOR SALE—Dairy, 26 cows, fully equipped, route established 1½ acre land, house, garage. Paying business. Sell all or lease. L. E. DAWSON, Lomita, Cal.

BY owner, half interest in business paying from $200 to $400 daily, $4000 will handle it; no better location in Los Angeles. Phone HOLLY 1973.

WANTED—A business man with a small sum of money to invest that will make him from $300 to $500 per month. Come in to see W. J. SHIELDS, room 422, Grosse Bldg.

$300 BUYS equal half interest in business clearing $150 weekly. Office duties. No experience required. 428 GROSSE BLDG., 6th and Spring sts.

CAFE in good oil town; extra good equipment. Receipts $90 daily. Big money maker. Price $2450. Terms to a good restaurant man. CLINE & STRAWN, 527 Security Bldg.

GROCERY and home, $1700 buys this beautiful grocery with three nice living rooms in connection. Rent only $25 in all. 428 GROSSE BLDG., 6th and Spring sts.

VULCANIZING and tire shop, clearing $300 monthly, on Main st., large store, 3 molds, etc., price $2250, easy terms, rent $30. Room 483, I. W. Hellman Bldg., 124 W. 4th.

FURNITURE AND HARDWARE. 2 fine stores, 5 years' lease at $60, fully stocked. Partners disagree. $4000. CO-OPERATIVE SALES, 515 Hibernian Bldg.

FOR SALE—OR EXCHANGE—Costume business, catering to movie people. About $20,000. Clears nearly $20,000 per year. See IRVING TURNER, 253 S. Los Angeles st.

$350 AND your services buys one-half interest old established paying business with lady. Expert. not necessary if willing to learn. 211 BLACK BLDG.

PRINTING SHOP, 2 power presses, cutter, stitcher, etc.; excellent type and plenty of it; value is absolutely there. Price $1700. GRAVES & CO., 727 L. A. Investment Bldg.

CIGAR stand, right downtown; lease 2 years; $750 includes stock and fixtures; money maker. NOONAN, 601 Hibernian Bldg., 408 Spring.

GROCER, STOP LOOKING—We can sell the best grocery on the market for $800 and invoice. CO-OPERATIVE SALES, 515 Hibernian Bldg.

CONFECTIONERY stand in mkt. Big sacrifice. Lunch counter, in mkt., $1300; exclusive millinery store, must sell today, $1200. HENRY H. MOORE, 228 S. Spring.

RESTAURANT, best location in Ocean Park; clears $500 mo.; price only $1100; fine for couple; see this snap. Rent $75. Lease. Room 483, I. W. Hellman Bldg., 124 W. 4th.

FOR SALE—Best real estate office on Western, furnished. Close to Santa Monica Blvd. A snap. Only $450. Address Z, box 293, TIMES OFFICE.

FOR SALE—Or will trade for machine, delivery preferred; business opportunity in basement of Grand Central Public Market, STALL B-7.

SILK shirt and garment factory, downtown, fully equipped, lease, small overhead, actually makes money. Snap, $900. CAMP & WALDO, 829 L. A. Inv. Bldg.

RESTAURANT, clears $900 month; trial given; price $5000. West side; low rent and lease. Easy terms. A real buy. Call room 483 I. W. Hellman Bldg., 124 W. 4th.

FOR SALE—Modern machine shop, thoroughly established. Excellent opportunity for two business men. Will net 25 per cent on price asked. For information call 560072.

FOR SALE—$1250. Real estate office on Western ave. Phone installed. A good business. One sale pays the cost of starting your business. Call 74319 or LINCOLN 2852.

VULCANIZING, garage, service station. We have them in practically every town in Southern California. For prices and particulars see RYAN, 802 S. Olive st.

FOR SALE—Delicatessen in centrally located market, doing around $400 weekly; good reasons for selling. Stall C-3, Economy Market, 3rd and Main Sts.

$200 MONTH salary and half of profits to man that will furnish $2500 to manufacture big line of auto supplies. Call 719 BROADWAY CENTRAL BLDG., 424 S. Bdwy.

PARTNER wanted, auto top shop. Price $650. Pay you $50 week and share profits. No experience required. 803 HIBERNIAN BLDG., 408 Spring.

IN-TOWN AUTO PARK. Prove $600 month profit. Owner must sell. Asking $4500. Make offer. CO-OPERATIVE SALES, 515 Hibernian Bldg.

FOR SALE—LADIES, ATTENTION! Beauty parlor good income, fine location; rent only $35. Priced at $1200. FREEMAN, NICE & DUNLAY, 503 Black Bldg.

IF YOU want quick action, let us sell your business. We have clients waiting. A-1 REALTY EXCHANGE, 307 South Hill st. Phone 14247.

WANTED—For cash, stocks of merchandise, such as dry goods, shoes, clothing, groceries, hardware or furniture. H. BLANK, 200 S. Soto st. 61539.

FOR SALE—My store, corsets and hair dressing parlor, retiring from business. MRS. CORA B. CAVINS, Santa Ana, Cal.

WILL rent concrete mixer, wheel barrows and full equipment with one man at $1 per day. Call 2147 ELSINORE ST.

OIL STATION. CALL 4220 MONETA AVE.

TAILORING, cleaning and pressing place for sale. Good business. Long lease. 155 N. RAYMOND, Pasadena.

PARTNER wanted, auto paint shop. Pay $60 week and profits. Price $650. Teach trade, willing worker. 803 HIBERNIAN BLDG.

THE best Xmas proposition out; good for $8 to $12 per day. See BENSON, 626 W. 6th st.

GROCERY—Cash and carry, $75 daily, S.W. Fixtures $500; invoice stock. MANNING, 430 Exchange Bldg., 321 W. 3rd.

FOR SALE—Soda water bottling plant. ...

BUSINESS CHANCES.

... dress Y, box 64, TIMES OFFICE.

BAKERY route for sale. One of the best paying routes in the city. CALL 28798.

GROCERY, $100 daily, 3 rooms, rent $40. $3500. 512 EXCHANGE BLDG., 321 W. 3rd.

GROCERY, 3 rooms, rent $22. Price $1800. 512 EXCHANGE BLDG., 321 W. 3rd. 65046.

FOR SALE—Fruit and grocery, good location; must be sold. Inquire 718½ W. 8TH.

WILL finance patent or meritorious enterprise. Address Y, box 84, TIMES OFFICE.

FOR SALE—Gas station with complete vulcanizing shop. 730 N. WESTERN AVE.

FOR SALE—Radiator shop. Good location. Must be sold. 807 S. OLIVE ST.

PARTNERS—Wanted.

WANTED—If you are not over 30 years old, wide awake, got plenty of pep and not afraid to work and have $1200 to invest, you are the man I am looking for and I have the proposition you are looking for. I have six patented articles for which the demand is unlimited and will more than pay back the investment before January 1. If you are interested, remember the early bird gets the worm. See me at once at SOPER VULCANIZING CO., 110 E. 11th. P.S.—Articles do not pertain to automobile accessories.

WANTED—I want to meet a man who has really got $1000, plenty of pep and NOT afraid to work, young man preferred; my reason is I have a pat. article for which the demand is great; this is not a get-rich-quick scheme, but a right down-to-earth good mfg. proposition that you will find profitable. Call at 926 S. MAPLE AVE.

WANTED—Energetic man between 28 and 30 as partner in realty and investment business. Prefer selling experience or ability to meet public. Some money as evidence of good faith. Share equally in work and profits. MALLOY, 311 H. W. Hellman Bldg. Phone 67208.

WANTED—Have a good real estate and insurance business of my own; long established. Desire good live partner to invest $1500. Would be glad to show the business in detail. Address F, box 394, TIMES BRANCH.

WANTED—Partner in hotel, apartment and business chance office; $250 required. Wonderful ground floor location. Should clear $1000 month. Want man who will handle office. No experience required. Address Y, box 44, TIMES OFFICE.

WANTED—Trusty gentleman's services and some money, buys interest industrial business; money doubly secured and drawing account $85 weekly; reference. 355 S. BROADWAY, room 201.

WANTED—If you have $5000 an established ... business, man will guarantee $5000 profit in year, good security. Address Y, box 34, TIMES OFFICE.

WANTED—Partner, $750; if you want to get into old established office business where you can make $300 mo. have splendid chance. Room 818 SAN FERNANDO BLDG.

WANTED—Partner, office business; price $1200; $600 cash, balance after netting you $300 a month. Address O, box 64, TIMES OFFICE.

WANTED—Young woman partner, small hotel; wage taken as part payment. Address Y, box 67, TIMES OFFICE.

WANTED—Partner. I have some capital, would like to learn house painting. Address Z, box 155, TIMES OFFICE.

BUSINESS CHANCES—Wanted.

WANTED—Small going business, grocery, garage, parking, auto rental, gas station, highway stand; will investigate anything in or out of city. Prefer business that is run down. Submit. No agents. WILL M. ROBERTSON, 332 N. Vendome. 557892.

WANTED—We have cash buyers for grocery and all kinds of business chances. For quick results list yours with REYNOLDS-MOORE INV. CO., 404 Bradbury Bldg., 304 Broadway. 15159.

WANTED—Photographer, wants to buy photo studio, or Kodak finishing business in or out of city. Address F, box 400, TIMES BRANCH.

WANTED—If you want to buy or sell a business, give us details; we do all the advertising; quick results. No misrepresentation. GRAVES & CO., 727 Investment Bldg.

WANTED—List your business with us. Have buyers waiting for cigar stands, groceries, gas stations, etc. FREEMAN, NICE & DUNLAY, 503 Black Bldg. 12834.

WANTED—If you want a partner, or want to sell your business, list with us; quick service. MERIT INVESTMENT CO., Phone 16201, 524 Lissner Bldg.

WANTED—To invest $500 with services in small business. Give some particulars. Address Z, box 75, TIMES OFFICE.

WANTED—Small store or lobby office building for cigar stand business center. Address F, box 431, TIMES BRANCH.

WANTED—I have well furnished downtown office and am open for any profitable proposition. Address O, box 265, TIMES OFFICE.

WANTED—HERALD BROKERAGE CO., 11-12 Black Bldg., 4th-Hill. Ph. 14238. OUR BUSINESS IS TO SELL YOUR BUSINESS.

LEGAL NOTICES.

NOVEMBER 29, 1920. Mrs. C. F. Brumbach purchased the stock and fixtures of Mrs. G. W. Smith, and known as Metropolitan Beauty Parlor, located at 518 and 519 Metropolitan Bldg., Fifth and Broadway, Los Angeles, Cal., and will not be responsible for any bills prior to said date. Signed, MRS. C. F. BRUMBACH.

I WILL not be responsible for debts or doings incurred by my wife, Dorothy Abbott, who has left my bed and board. HAROLD H. ABBOTT.

THE BIRD OF FREEDOM.

Alaska is the home of the American eagle. In other sections of the country struggling individuals in this species may be observed whose identity would be unknown but for the resemblance to the portraits upon national flag decoration. And in Alaska the American eagle is threatened with extinction.

For three years there has been in force an act of the Alaskan Legislature placing a bounty of 50 cents a head upon the killing of these birds. It was alleged that they were destructive not only of other game, but of domestic animals; that they were vigorous enough to make prey of full-grown deer in the wilds as well as of lambs and domestic fowls.

The Audubon Society has taken the matter up with the department at Washington and investigation is to be made officially. The number of eagles killed in Alaska since the bounty law went into effect is set at some 12,000 and the statement is made that if the slaughter continues a few years longer the species will become practically extinct in this country.—[Boston Post.

H.C.L. IN OLD NEW YORK.

Four hundred per cent raises in rents in New York City were the rule during the Revolution, according to the testimony of a British officer stationed there in those days. The officer, one William Butler, wrote:

"The inhabitants of the city, from the arrival of his majesty's troops till the evacuation of New York in November, 1783, were free from the payment of taxes of every kind, either for the purpose of lighting the streets, or cleaning the city, repair of the pumps, streets or roads, or the public works, as well as the maintenance of the poor.

"The markets were raised above 800 per cent for the necessaries of life. The landlords, from the demands for houses, raised their rents on an average of four times the sum such houses rented previous to the rebellion. And the vast number of merchants and others daily arriving in the city was the cause of a constant increase in the article of house rent."—[C. N. Lurie, in the New York Evening Post.

Say Coolies Wear Too Little.

The Yokohama Reform Association recently sent a communication to the Mayor requesting his co-operation in endeavoring to prevent coolies and workmen appearing in public places with insufficient clothing to conform with western ideas of propriety.

The association's spokesmen stated that the reason for the request is the presence of a large number of foreigners in the city, and the sight of the scantily clothed persons on the streets and in the tram cars will tend to give them an unfavorable opinion of the city.—[Japan Advertiser.

Wanted Experience.

The New Houseman: Thanks you for the job, ma'am. But you advertised for a married man. What do you wish my wife to do?

Mrs. Battleery: Nothing at all. I advertised for a married man so I could get one who was used to taking orders from a woman.—[Houston Post.

WHAT'S DOING TODAY.

Lions' Club, luncheon, noon; speaker, G. E. Fosbroke.

San Moises folk meet at luncheon at City Club rooms, Eighth and Broadway, noon; Frederick Vance Evans, well-known Iowa soloist, will sing; all Des Moines men and women invited.

Women's Alliance of First Unitarian Church holds all-day meeting, starting at 10 a.m.; box luncheon noon; program, 2:30 p.m.

Los Angeles W.C.T.U. meets at 2 p.m. in First Christian Church, Eleventh and Hope streets; Mrs. Helen M. Stoddard, State president of Southern California W.C.T.U., will speak; public invited.

Los Angeles Optimists' Club, luncheon, noon; speaker, Rev. "Bob" Shuler; Clarence C. Pearson, tenor, will sing, accompanied by Miss Laura Tallman.

Christmas shower, musicale and tea at Big Six Bay League Track by Home 2118 Trinity street; 2:30 p.m.; everybody welcome.

Students of Vic-Ivona Life Conference meet in Johnson Hall, Occidental College, under auspices Y.M.C.A. and Y.W.C.A.

America Lodge, I.O.O.F., holds semiannual election of officers and confers initiatory degree on class at 320 South Spring street tonight.

Young Women's Christian Association gymnasium classes give demonstration of gymnastics, folk dancing and games at 952 South Grand avenue tonight under direction of Miss Ella Steere.

Grotters of Southern California meet at 6 p.m. in Los Angeles Hotel to nominate officers.

St. Cecilia's Church bazaar, Forty-second street and Normandie avenue.

Los Angeles Athletic Society meets at the Church of the Angels, at 10 a.m.

One Hundred Per Cent Club holds luncheon at noon at 527 South Spring street; speaker, Attorney Ray E. Nimmo.

Henry H. Robinson, president of the First National Bank, speaks at 11:40 a.m. in chapel of University of Southern California before College of Commerce and Business Administration; public invited.

American Women's Overseas League meets at Los Angeles Men's City Club, 319 South Main street, at 1:30, to arrange Christmas dinner for 300 destitute veterans; all women who have served overseas are invited.

Al Malkish, Shriners' charity ball tonight at Brunton studios, 3341 Melrose avenue.

Matinee Musical Club, program at 2:30 at Ebell clubhouse, followed by reception and tea for Sol Cohen, violinist.

Michigan Society meets at 8 p.m. in Forum Hall, 2nd Mercantile Place; program, followed by dancing.

Lecture at Polytechnic High School under auspices of American Association for the Control of Cancer; speakers H. M. Sherman of San Francisco, and Samuel C. Hemmer of Omaha, and Dr. Andrew S. Lobingier of this city; public invited.

Harriett Logan, W.R.C., meets for annual election of officers at 2 p.m. in Patriotic Hall.

Alhambra Post, No. 139, American Legion, meets at 8 p.m. in Legion House, Alhambra, to make plans for the South Pasadena reception and dance.

AMUSEMENTS.

Majestic Theater—"Clarence."
Orpheum—Vaudeville.
Pantages—"The U. P. Trail."
Morosco Theater—"Why Marry?"
Princess Theater—"Nine Fifteen."
Walker's Theater—"Blackpool."
Superba—"Honor Bound."
Hippodrome—"The Americans."
Clune's Broadway—"The New York Idea."
Rialto—Always Auditorium.
Palace—Vaudeville.
New Pantages—Vaudeville.
Broadway Strand—"Financial Revue."
Alhambra—"Peaceful Valley."
California—"The Great Lover."
Miller's Theater—"Madame Peacock."
Grauman's Rialto—"Something to Think About."
Kinema—"Is Love Letty."
Grauman's—"The Testing Block."
Mason—"Robin Hood."
Egan's Little Theater—"Marry the First Girl."
Philharmonic Auditorium—"Way Down East."
Hollywood Community Theater—"Paolo and Francesca."

MASONIC CLUB ELECTS.

At the regular monthly meeting of The Times Masonic Club, officers for the ensuing year were elected as follows: H. E. McConnell, president; A. F. N. Bowers, first vice-president; James W. Berry, second vice-president; G. E. Lynde, secretary; Phil Baum, treasurer.

BUSINESS BREVITIES.

[Advertising.]

Delay means damage. Protect your property now by recovering your roofs with Weaver Roofing or Perfecto Asphalt Paint, made and applied by the Weaver Roof Company. No charge for expert report and estimates. Call 339-341 East 2nd st. Phone Broadway 784.

The Times Branch Office, 619 S. Spring street. Advertisements and subscriptions taken. Telephones Pico 100, 10391.

Dependable paints and varnishes. Oakley Paint Mfg. Co., Lincoln 446

Best in photography. Steckel studio.

THE CITY
AND ENVIRONS.

"Feed and Smoker."

Alhambra Post No. 139, American Legion, will hold a "feed and smoker" tonight at its Legion House, Alhambra, and also make plans for the South Pasadena reception-dance.

Christmas Gift Sale.

A Christmas gift sale will be held at the First English Lutheran Church, Eighth and Flower streets, from 10 to 6 o'clock tomorrow, under the auspices of the Ladies' Aid Society.

Will Speak to Lions.

Gerald Elton Fosbroke, author of "Character Reading Through Analysis of the Features," will speak at the luncheon of the Lions Club at noon today. V. E. Maescher of the De Luxe Building Company will be chairman.

By Associated Women.

The Associated Women Students of the University of Southern California will hold a women's mass meeting in the chapel tomorrow at 11:40 a.m. Mrs. Gertrude Pentland Millikin of the class of '16 will make the principal address. Miss M. Emily Biles, dean of women, will also make a short address. Freshmen women will put on a "stunt" and a musical program will be given by Margaret Crist, Isabelle Smith, Virginia Smith and Loretta Roberts.

On Victorious Life.

Students of the Victorious Life conference will hold a meeting beginning tomorrow evening and continuing until Sunday evening at Occidental College in Johnson Hall, under the auspices of the Y.M.C.A. and Y.W.C.A. The conference has been held at various colleges of the East but now the meeting is being held throughout the colleges of the West. The speakers for the first evening's program include A. J. Ramsey, J. R. Pratt and Paul Brown. All Southern California colleges and universities will be represented.

PIGEON SHOW SOON.

Pick of Forty Thousand Fine Birds to be Exhibited.

A thousand rare birds, the pick of the 40,000 owned in this vicinity by pigeon fanciers, will be entered in the ninth annual show of the Los Angeles Pigeon Club, to be held in this city December 29 to January 2. This is to be the first time that the pigeons have been shown entirely by themselves, and a number of valuable prizes are offered to add to the keenness of the competion.

T. S. Brown will be superintendent of the show. Entries must be made at least five days prior to the opening date and should be made through R. M. Hoover, 950 East Franklin street, Pomona.

ENGINEER GIVES UP FLOOD CONTROL JOB.

A. B. Smith of Pasadena, one of three assistant engineers in the office of J. W. Reagan, chief engineer of the Los Angeles County Flood Control District, tendered his resignation Tuesday to take up private work as an engineer.

During the year or more that Mr. Smith served the flood control district, he was in charge of operations at Glendale, the Verdugo Wash and Goff's Camp, at the junction of the San Gabriel and Los Angeles rivers.

Ex-Salt Lake Man Arrested as Embezzler.

E. I. Wheeler, former station agent for the Salt Lake Railroad at Fair Oaks and Walnut, Cal., left Salt Lake City yesterday in the custody of an agent of the Department of Justice for this city to answer an embezzlement charge. Wheeler is charged in a felony complaint filed against him here with embezzling $1000 from the railroad and from the American Express Company, which he also represented. The money is said to have been taken last August and September.

When arrested Wheeler was employed as station agent for the Denver and Rio Grande Railroad at Layton, near Salt Lake City. W. H. Comstock, general manager of the Salt Lake company, stated last night that though he had been informed of a former employee having embezzled funds from the company he does not know if the offender is Wheeler, nor does he know any of the details.

HOLD BOY AS SUSPECT.

Fifteen-Year-Old Thought to Have Used Knife in Girl Assault.

Arrested as a suspect in the search for the assailant of Carrie Ullon, 13-year-old girl, who was assaulted at a church near her home at 3549 Siskiyou street last Saturday, Joe Neely, 15 years old, today will be taken to the Whittier State School. It is declared that Neely recently escaped from Juvenile Hall, where he was held pending removal to Whittier after his arrest on an automobile theft charge.

The Ullon girl, still suffering from her knife wounds, was unable to identify Neely as her assailant when he was taken to the Lincoln Hospital by Deputy Sheriffs Lips and Anderson yesterday.

Neely was arrested when witnesses said he had displayed a long knife. Officers assert he also answers the description of the bludgeon-wielder who attempted to rob Mrs. E. L. Blau, store owner on Fifty-third street, several days ago.

SIGNATURE CONVINCES.

Proves to Court Man Occupied Room with Another's Wife.

Three years after Harry Keough is said to have signed the name "H. L. Miller" on the register of a Venice hotel and to have occupied a room with Nina De Long, as Jesse De Long charged in divorce proceedings before Judge Taft, Mr. Keough duplicated the signature in court.

On the strength of this the court yesterday granted Mr. De Long a divorce. Mr. Keough denied being at the Venice hotel with Mrs. De Long. A handwriting expert was called and pronounced the signature on the register and the name "H. L. Miller" Mr. Keough wrote in court as having been written by the same man. Griffith Jones represented Mr. De Long.

TO PAVE TWO STREETS.

The contract for the paving of Lark Ellen and Merced streets, southwest of Covina, was awarded by the Board of Supervisors yesterday to Roger Brothers for $57,000. The distance to be paved is two and one-half miles.

"The Exclusive Specialty House for Feminine Apparel"
Garments of Style, Quality, Popular Prices

Myer Siegel & Co.

443-445-447 Broadway

Any Christmas purchase of $5.00 or over will be delivered free to any part of the United States.

A Special Gift Sale

For Every Purpose **BAGS** At Lowest Prices

$4.95 $5.95 $6.95 $8.95

Included are smart leather bags of soft seal in pouch effect, tailored bags, some fitted with lip stick, powder and rouge; swagger bags, in fact, bags of every description and color, including velvet bags in the smartest styles. This sale gives one an unusual opportunity for selecting smart gifts at lowest prices.

(Main floor)

Garments of Style, Quality, Popular Prices
"The Exclusive Specialty House for Feminine Apparel"

A Christmas Gift That Lasts

Make a Present to Yourself of Good Health, "Pep" and Increased Efficiency

Hundreds of men in Los Angeles owe their larger income and business success to the Y.M.C.A. gymnasium and the wholesome exercise and fun they find in handball, volley ball, running track, swimming pool, boxing, wrestling, etc.

That may be just the thing you need. It certainly is worth a good trial.

Low membership rates for December offer every man an opportunity to make 1921 the "year of pep."

Come in and talk it over—or ask a Secretary to call and see you.

Phones 10822 Main 1219

Y.M.C.A.

721 South Hope Street

Teeth as Low as $5—Best Set $7

Best set, none better, no matter how much you pay, including your choice of base plate material (metal excepted)....Guaranteed 10 years $7.00

My Extremely Low Prices

Teeth as low as.....$5.00
Best Set of Teeth (either set).....$7.00
Gold Crowns (22 karat).....$4.00
Bridge Work (22 karat).....$4.00
Partials, Gravens.....$4.00
Gold Fillings.....$1.00 up
Gold Fillings.....$1.00 up
Synthetic Porcelain Fillings.....$1.00 up
Silver Fillings.....50c up
Cement Fillings.....50c up
Tooth Powder.....25c
Pyorrhea Treatment, per tooth.....$1.00
Gums Removed (painless).....$1.00
Tooth Extracted (painless).....50c
No charge for Painless Extracting and Cleaning, when other work is contracted for.
Bridge work is valuable. Any task or allow you full value for it on dental work.
NOT A DENTAL PARLOR, but PRIVATE, high-class, up-to-date, SANITARY dental office. All skilled sterilized instruments and consummately expert work, which will not be ashamed to recommend to your friends.
X-RAY PRICES:
Single exposure.....$1.00
Additional exposures.....25c
Ten exposures.....$5.00
Complete set, 17.....$6.00
Radiographs While You Wait. Perfect Pictures Guaranteed. Diagnosis of Films FREE.

DR. FAIRFIELD
Entire Third Floor, 336 S. Broadway
Hours 8:30 to 5:30. Sundays, 9 to 12.
Phone 61560.

EASE THOSE TIRED, ACHING MUSCLES

Outdoor and Indoor workers, subject to exposure or heavy toil, find relief in Sloan's Liniment.

BEEN at work all day, standing on your feet, lifting heavy weights? And now you're all tired out.

Never mind, if you are wise you have a bottle of Sloan's on the shelf, at home or in the shop. Put a little on, without rubbing, and quickly comes grateful warmth and relief.

Good for rheumatic pains, neuralgia, sciatica, lumbago and the host of external pains that are all the time coming. Helps break up colds, too!

It's comforting to keep it handy. Three sizes—35c, 70c, $1.40.

Sloan's Liniment Pain's enemy

DRS. SHORES & SHORES
THE RELIABLE SPECIALISTS FOR
MEN AND WOMEN

When you tell your troubles to a doctor you want to know WHO HE IS and that he is reliable and will treat you absolutely on the square. Look at Drs. Shores' record of 27 YEARS OF CONTINUAL SUCCESS AS SPECIALISTS. Do not invite permanent invalidism by neglect. But come and see us and how you can be cured or benefited. Consultation FREE. Modern offices, low rates, up-to-date treatment, electricity, etc. Our Specialties: Catarrh, Deafness, Ozena, Head Noises, Asthma, Hay Fever, Rheumatism, Bright's Disease, Diabetes, Insomnia, Piles, Goitre, Consumption, Epilepsy, Eczema and other Chronic Diseases of the Nerves, Skin, Blood, Stomach, Bowels, Heart, Lungs, Bladder, Kidneys and Liver. Rooms 462-3-4 Lissner Bldg., 524 S. Spring St., Los Angeles. Office hours: 9 to 5; Evenings, 7 to 8; Sundays, 10-12.

PYORRHEA CURED $2 $2
—PER TOOTH—
NO OTHER CHARGES
Hundreds of Satisfied Patients will Testify to My (15 Years) Success as a PYORRHEA SPECIALIST
I Can Save Your Teeth When Other Dentists Would Extract Them.
Consultation and Expert Diagnosis FREE!

DENTAL X-RAY
Single exposure.....$1.00
Additional exposures.....25c
Ten exposures.....$5.00
Complete set, 17.....$6.00
Radiographs While You Wait. Perfect Pictures Guaranteed. Diagnosis of Films FREE.

R. C. BAKER, D.D.S.
Hours 8:30 to 5:30. Phone 19021.
856 S. Broadway, Room 201.

ISKO
Electric Refrigeration
for Homes, Apartments, Hotels, Clubs, Hospitals, Restaurants and Markets. Demonstration at
Los Angeles ISKO Company
327 Van Nuys Building. Phone 66538.

Ringworm—Scalp Sores

If you want speedy help try D. D. D. Prescription. So easy to apply, not greasy or messy. It washes into the scalp and the relief is instant. Try it today. We guarantee the first bottle. 35c, 60c and $1.00.

D.D.D.
THE Lotion for Skin Disease
OWL DRUG COMPANY

Coughing
is annoying and harmful. Relieve throat irritation, tickling and get rid of coughs, colds and hoarseness at once by taking
PISO'S

Windsor Square
Wilshire's
Highest Class — Lowest Priced Residence Property.
R. A. ROWAN & CO.
200 Title Insurance Bldg.

FURRIER
LATEST FUR FASHIONS
810 S. Broadway. Phone 13613
D. BONOFF

THE WEATHER.

[Official Report.]

LOCAL OFFICE, U. S. WEATHER BUREAU, Los Angeles, Dec. 1.—[Reported by H. R. Mayer, Meteorologist.] At 5 o'clock a.m. the barometer registered 30.01; at 5 p.m., 30.01. Thermometer for the corresponding hours showed 52 deg. and 59 deg. Relative humidity at 5 a.m., 82 per cent.; at 5 p.m., 77 per cent. Wind at 5 a.m., east, velocity 4 miles; at 5 p.m., west, velocity 4 miles. Temperatures, highest, 69 deg.; lowest, 53 deg. Rainfall for season, 1.58 inches; last season to date, 2.31 inches. Barometer reduced to sea level.

WEATHER CONDITIONS.—Rain has fallen at most stations in Tennessee, the Ohio Valley, Eastern Lake Region and the North Atlantic States, also at a few stations on the Middle and North Pacific Coast. It was a little warmer yesterday morning in Middle and Northern California. In Southern California partly cloudy, cool weather was reported at most points. Fair weather is expected to continue in this vicinity Thursday.

UPPER AIR DATA.—From the surface up to about 5000 feet altitude the wind yesterday morning was light and variable in direction. It then became southwesterly and increased considerably in strength, reaching a velocity of 32 miles an hour from the southwest at 10,000 feet altitude, which was the limit of observation.

SUN, MOON AND TIDES.—Los Angeles, Dec. 2, sun rises 6:41 a.m.; sets, 4:44 p.m. Moon rises, Dec. 1, 12:18 a.m.; sets, 12:29 p.m. Los Angeles Harbor, Dec. 2, high tides, 2:07 a.m. and 2:34 p.m.; low tides, 9:18 a.m. and 9:36 p.m.

ORCHARD REPORTS.—Minimum and maximum temperatures from the orchards reported yesterday to the Los Angeles office of the U. S. Weather Bureau were as follows:

Station	Max.	Min.
Bonita	70	42
Covina	69	41
El Cajon	69	42
Escondido	64	40
Pasadena	71	41
Redlands	70	40
Riverside	69	40
Santa Barbara	63	50
San Bernardino	71	39
San Fernando	73	41
Santa Ana	70	41
Mt. Wilson	60	41
Los Angeles Harbor	71	52

LOCAL FORECAST.

For Los Angeles and vicinity: Thursday fair.

STATE FORECAST.

SAN FRANCISCO, Dec. 1.—Weather Forecast: San Francisco, Oakland and vicinity: Rain Thursday; strong southwesterly winds.

Southern California: Fair Thursday; light northwesterly winds.

Sacramento, Santa Clara and San Joaquin valleys: Rain Thursday; moderate southerly winds.

WASHINGTON, Dec. 1.—Forecast for Arizona: Partly cloudy Thursday; unsettled and cooler Friday; possibly rain or snow in north portion.

COLORADO RIVER.

YUMA (Ariz.) Dec. 1.—[Exclusive Dispatch from the U. S. Reclamation Service.] Gauge height Colorado River, 16 feet. Discharge, Tuesday, 8200 cubic feet; Wednesday, 8000 cubic feet.

TEMPERATURES.

	Max.	Min.		Max.	Min.
Abilene	74	34	Oklahoma	52	32
Boise	50	34	Phoenix	74	42
Boston	52	34	Pittsburg	44	40
Buffalo	44	36	Portland, Or.	50	40
Chicago	46	40	Rapid City	50	34
Denver	60	30	Red Bluff	66	44
Des Moines	40	32	Roseburg	52	38
Dodge City	56	26	Roswell	66	24
Eureka	54	46	St. Louis	46	36
Flagstaff	54	18	Minneapolis	34	24
Fresno	66	36	St. Paul	34	24
Galveston	64	54	Sacramento	58	40
Havre	40	26	Salt Lake	60	32
Helena	42	28	San Diego	68	50
Huron	42	26	San Francisco	60	50
Independence	62	42	S. Luis Obispo	62	42
Kansas City	42	36	Seattle	46	36
Kansas City	42	36	Spokane	40	26
Knoxville	48	40	Tampa	68	52
Los Angeles	68	50	Tonopah	50	30
Memphis	52	40	Tucson	70	44
Modena	52	30	Washington	50	40
Needles	68	44	Winnemucca	52	30
New Orleans	66	46	Winnipeg	26	14
New York	50	40	Yuma	74	44
Northeast	56	36			

VITAL RECORD.

MARRIAGE LICENSES.

The following marriage licenses were issued yesterday. Name and age given.

ABEND—ROCHE, Alger H. Arend, 28; Anna Roche, 27.

BOWER—WORDEN, Le Roy H. Bower, 30; Viola Worden, 25.

BROWN—SIGNERSON, Darden L. Brown, 33; Isaude S. Signerson, 28.

BRYANT—NEIMAN, Charles F. Bryant, 28; Laura B. Neiman, 22.

CASTANEDA—FERNANDEZ, Aurelio Castaneda, 45; Clementina Fernandez, 30.

ASTRO—BONILLA, Miguel Castro, 20; Soledonia Bonilla, 23.

CATANO—PEREZ, Pranlio Catano, 32; Angelita Perez, 25.

CONLEY—GAY, George Conley, 27; Anna Gay, 23.

DAWSON—LEEMING, James F. Dawson, 20; Marjorie E. Leeming, 19.

FARCIA—GOMEZ, Albert D. Farcia, 21; Rose G. Gomez, 20.

HART—KEYSER, Arthur A. Hart, 42; Margaret Keyser, 30.

JONES—CRAIN, Frank Jones, 27; Miles Crain, 26.

KAPIKAS—GRANIKOS, Andrew N. Kapikas, 28; Domnica A. Granikos, 20.

KAYT—ZENDER, George S. Kayt, 28; Mary L. Zender, 18.

KLUGMAN—LIEBERMAN, Max Klugman, 30; Mary Lieberman, 30.

MARSH—MARSH, John Marsh, 74; Magnie Marsh, 55.

MOMONOT—TAKEL, Yoshio Momonot, 31; Moto Takel, 23.

MOORE—STEELE, Albert W. Moore, 44; Randi M. Feelle, 28.

SCOCCIA—LIELL, Pasquale Scoccia, 35; Mariella Lull, 24.

SEYMOUR—COWDEN, Thad W. Seymour, 19; Grace M. Cowden, 21.

SUTALO—ELRICK, Nick Sutalo, 20; Chilota Elrick, 17.

SYELITZER—STEWART, John Syeltzer, 30; May L. Stewart, 32.

TURNER—HALL, William H. Turner, 36; May M. Hall, 29.

VALENCIA—RIOS, Manuel Valencia, 20; Petra Rios, 18.

WENTWORTHAM—ELWELL, Martin C. Wentorthal, 28; Esther M. Elwell, 24.

WHIPPLE—HENDERSON, Lawrence C. Whipple, 30; Marie M. R. Henderson, 20.

WILLIAMS—VAN PAMPENHEM, Harland A. Williams, 26; Marie K. Van Pamppenhem, 18.

BIRTHS.

Names, sex, place and date of birth.

BERNSTEIN, Mr. and Mrs. Harry, Daughter, White Memorial Hospital, November 28.

BEWLEY, Mr. and Mrs. Henry, Boy, Methodist Hospital, November 30.

CAIRNS, Mr. and Mrs. Robert, Boy, Methodist Hospital, November 29.

COHEN, Mr. and Mrs. Arthur, Boy, Angeles Hospital, November 29.

COHEN, Mr. and Mrs. Sidney, Daughter, Angeles Hospital, November 28.

CLAY, Mr. and Mrs. William, Daughter, California Hospital, November 29.

DANIELSON, Mr. and Mrs. Emuts, Boy, Lincoln Hospital, November 30.

DELLIS, Mr. and Mrs. Michael, Boy, Clara Barton Hospital, November 28.

DE VRIES, Mr. and Mrs. John, Boy, 8416 Kansas avenue, November 23.

FLETCHER, Mr. and Mrs. Willis, Daughter, Angeles Hospital, November 27.

GALLOWAY, Mr. and Mrs. Clarus, Boy, Lincoln Hospital, November 28.

GELLIES, Mr. and Mrs. Sidney, Boy, Methodist Hospital, November 29.

HILL, Mr. and Mrs. Thomas, Daughter, 201 Hancock street, November 27.

HIRSHFELD, Mr. and Mrs. Leo, Boy, Angeles Hospital, November 30.

KELLY, Mr. and Mrs. James, Boy, 1115 South Los Angeles street, November 20.

KELSEY, Mr. and Mrs. Van Rensellar, Boy, California Hospital, November 29.

KOHNANSON, Mr. and Mrs. Harry, Daughter, Methodist Hospital, November 28.

LANGLEY, Mr. and Mrs. Edward, Boy, 810½ Kenwood street, November 22.

LOEFFLER, Mr. and Mrs. Edward, Boy, Methodist Hospital, November 29.

LOWELL, Mr. and Mrs. John, Daughter, Maternity Octagon, November 28.

MacKAY-SCOTT, Mr. and Mrs. Andrew, Daughter, Clara Barton Hospital, November 28.

MAXWELL, Mr. and Mrs. Johnson, Boy, 222 Milas street, November 28.

McCLUNG, Mr. and Mrs. Hugh, Boy, 5135 Sunset Boulevard, November 28.

MILLER, Mr. and Mrs. John, Daughter, 3416 Kansas avenue, November 25.

ORLANDO, Mr. and Mrs. Sam, Boy, Los Angeles Harbor, November 21.

PATTON, Mr. and Mrs. George, Daughter, 5219 Hooper avenue, November 29.

RIDGE, Mr. and Mrs. Elmer, Boy, Private Home Hospital, November 28.

RISK, Mr. and Mrs. George, Boy, California Hospital, November 28.

ROSELLE, Mr. and Mrs. Franco, Daughter, Angeles Hospital, November 30.

SALLE, Mr. and Mrs. Marin, Daughter, 1213 Jefferson street, November 29.

VARELA, Mr. and Mrs. Williams, Daughter, Los Angeles Harbor, November 26.

VARIAS, Mr. and Mrs. Frank, Daughter, Methodist Hospital, November 28.

WALKER, Mr. and Mrs. Lewis, Boy, White Memorial Hospital, November 26.

WAXBURG, Mr. and Mrs. Samuel, Boy, White Memorial Hospital, November 27.

YOUNG, Mr. and Mrs. Harry, Boy, Lincoln Hospital, November 29.

DIVORCE SUITS FILED.

CALDWELL, Edythe against James.
CHAPMAN, Daniel E. against Vanessa E.
COLLINS, John against Charlotte E.
JONES, John L. against Bessie C.

Respect for Your Finances

We have the greatest respect for your finances. If you will tell us just what you can spend for a funeral we can assure you that you will be served in a manner that is in keeping with our reputation for integrity and fair dealing.

REED BROTHERS CO.
FUNERAL DIRECTORS
1143 SOUTH FLOWER ST.

DIVORCE SUITS FI...

KANESHIMA, Setsuko against Shi...
MASABRAY, Joe M. against Jessie...
MAUL, Orlando L. against John ...
RAY, Cleo against Frank A.
REVIS, Nancy A. against John F.
SHERMAN, Lou against Peter R.
VENEGAS, Elaine against Jose...
YOUNG, Lillian against Allen F.
ZANFERARI, Teresa against G...

DIVORCE DECREES G...

BROWN, Lucille from John...
CRAVER, Sherry from Dorot...
JONES, Mary J. from William H...
TAYLOR, Florah from Marguerite...

NATURALIZATION PE...

Petitions for naturalization ... ability, residence and date of arrival ... Blake given, were filed yesterday in ...

OFFICIAL DEATH LI...

Name and place of death—

ADAMS, William, Los Angeles.
BAKER, Theodore, Los Angeles.
BURET, Peter, Los Angeles.
CARDINEZ, Pedro, Los Angeles.
CLEARWATER, Lydia, Los Angeles.
ICE, Wilbur, Los Angeles.
KEENE, Nora, Los Angeles.
LAVENDER, Edward, Los Angeles.
LONG, Robert, Los Angeles.
PANTUSO, Luigi, Los Angeles.
RADTKE, William A., Los Angeles.

DEATHS.

With Funeral Announcements.

ANCHEL, At San Bernardino, Cal., Nov. 29, Mrs. Rosa Anchel, beloved husband of A. Ancel of Los Angeles, and Ancel of San Bernardino, Cal. Funeral services Friday, December 3, p.m., from the funeral parlors of ... Interment at Hollywood.

BARKER, Funeral services for the late ... Barker and his wife, Marion ... Angeles, will be held today at ... the chapel of Pierce Brothers, ... street. Interment at Hollywood.

BODEL, At 5167 South St. Andrews ... Adella Bodel, aged 68 years, ... of Charles H. and Miss H. L. ... Bodel, and sister of H. Bodel ... J. Knox Bodel of Honolulu. ... Funeral services Friday, December ... 1:30 p.m. from the chapel of Pierce ... 1334 South Flower street. ...

BRENA, Funeral services for ... Salt Lake City, Utah Lodge ... town, N. Y., papers please copy.

CANNON, At Venice, Lillian H. Cannon, ... Services at the parlors of S. ... Co., Redondo, Salt Lake City.

CHIPPERFIELD, Funeral services for ... aged, loving sister of Mrs. ... be held today, 2 p.m., at the ... a Memorial, 637 South Figueroa ...

CONWAY, November 30, at 1760 ... street, Dorothy Conway, aged ... Kathrine Conway, aged 18 years. ... Funeral notice later. Friends ... from chapel of Cunningham & ... notice later at Sacred Heart ...

COVINGTON, Tuesday, November 30, ... Covington, wife of Dr. W. S. ... beloved mother of Maude C. ... Funeral services will be held ... ber 3, at 2 p.m., at the chapel of ... 920 South Flower street. ...

COX, December 1, William Orin Cox, ... Funeral services will be held ... ber 3, at 2 p.m., at the chapel of ... 920 South Flower street. ... papers please copy.

DODDS, November 30, at 1321 ... Alexander Dodds, aged 46 years, ... Funeral notice later. ...

DOTLE, November 30, Margaret ... Peare ... Funeral today, 2 p.m., from ... Cunningham & O'Connor, ... Cemetery.

FARRIS, In this city, November 28, ... monthly perturbed over the ... Farris ... Funeral from Vesper & Baer's ... East First street, Friday, ...

FRICK, The funeral services of Mrs. ... will be held today at 1 p.m. from ... Brooks at the parlors of W. A. ...

GILDAS, December 1, Isaac Robert ... Brooks at the parlors of W. A. ... Funeral later.

HATDEN, December 1, at 1222 ... Hayden, aged 30 years, ... Funeral notice later.

HEFLEY, At his residence, 1626 ... December 1, Charles Hefley, ... Funeral notice later. Redlands papers ...

HOCKER, November 30, 1920, ... Hocker, beloved husband of ... Funeral from chapel of Pierce ... 1334 South Flower street, ... Friends invited.

HOFFMASTER, At San Bernardino, ... Anna Hoffmaster, aged 81 ... Wm. Hoffmaster, Mrs. ... Grace Mc. ... Funeral services Friday, ... of Corinthian, Cal. Mrs. Alice ... Mrs. Edith White of Fresno, Cal. ... Interment of San Diego, Cal., ... Redlands papers please copy.

HOLLINGSWORTH, At the home of ... Hollingsworth, 1217 South ... Funeral services today at 2 p.m. ... Funeral parlors of W. A. Brooks, ... Flower street.

MARTIN, Private funeral services ... Baker and his wife, Marion ... Angeles, will be held today at ... the chapel of Pierce Brothers, ... street. Interment at Hollywood.

McCLELLAN, November 30, Mary M. ... late E. M. McClellan, and ... Murphy, a native of Canada. ... Funeral Friday, December 3, at ... from the chapel of Chamberlain ... 3051 South Grand avenue. ... the Church of the Immaculate ... at 9:30 a.m. Interment in Calvary ...

McLEOD, Mrs. Alma Cameron McLeod, ... Services at the chapel of Abbott ...

MOLINA, Miss Delfina Molina, aged ... Rosaline at the chapel of Abbott ...

MOLONY, Mark, beloved son of Rose ... aged 47 years. ... Funeral private.

OCKELEY, December 1, 1920, at 7... ton Boulevard, Joseph B. Ockeley, ... of Mr. and Mrs. Wilfred Ockeley, ... Funeral services will be held ... ember 3, at 9:30 a.m., at the ... Blessed Sacrament. Interment ... Cemetery. Cahuenga and Hart ...

OWEN, At San Gabriel, November 29, ... Owen, beloved wife of Wallace ... 39 years. ... Funeral this morning at 10 ... parlors of Turner, Stevens & Turner ...

PRAU, November 29, Gusta Phau, ... beloved husband of Julia Prau, ... father of Louise and Julius Prau. ... Funeral from parlors of The W. ... 1137 South Broadway, Friday, ...

PICKERING, December 1, James ... Services at the parlors of W. A. ... tion of funeral later.

PUTNAM, December 1, at Monrovia, ... Ruth, wife of H. A. Putnam, ... Margaret Magdalene and Beatrice ... Funeral services at the Church of ... Immaculate Conception, Monrovia, ... Thursday. Funeral private. Omit ...

RICE, At 771 Occidental Boulevard, ... 1920, Margaret E., widow of the ... E. Rice. ... Funeral services will be held at ... Thursday at 2:30 p.m. Interment ... Cemetery. Evans-Brothers, directors.

SCHNEITER, At his late residence, 1... ...ghlin street, December 1, 1920, ... Schneiter, aged 67 years, a native of ... ing husband of Clara C. Schneiter, ... Services Saturday, December 4, ... from the parlors of Utter & Rippe, ... nata avenue.

SCHOENEMAN, At her residence, 424 ... November 30, Catherine E. Schoeneman, ... 70 years, beloved wife of Herman ... member of A. H. Hayes, C. E. ... Mrs. J. C. Rietzsch, grandmother ... and Carl Rietzsch, sister of Mrs. ... ca of Reno, Nev., and Louis Rinehart ... Valley, Nev. ... Funeral services will be held ... Keller's undertaking parlors, 1132 ... street, at 2 p.m. Interment, Hollywood ... Rev. J. C. Jones in charge.

STEVENSON, In this city, November ... Robert W. Stevenson, aged 69 years. ... Remains at the parlors of Pierce ... Co., 1147 South Flower street.

SUMNER, December 1, at 1856 Bonsallo ... Georgiana C. Sumner, aged ... beloved wife of Charles A. Sumner, ... mother of C. E. Sumner and Mrs. ... Robinson. ... Remains at parlors of Heather ... Funeral notice later.

WILSON, December 1, David Beecher, ... Remains at parlors of W. A. ... of funeral later.

WOOD, At 430 South Bond street, ... Millie A. Wood, aged 54 years, ... late Charles L. Wood. ... Funeral from Lower & Hart's ... Bond, First street, Saturday, ... 2:30 p.m.

CARD OF THANKS.

S. K. Scott and family wish to thank ... friends for their sympathy and many ... sent shown them during their late ... [Signed] S. K. ...

FUNERAL DIRECTO...

C—R—E—S—S—E—

Garrett & Company, 1237 S. ...
Utter & Rippe, 4254 Mo...

FLORISTS.

The Alexandria Fl... Hotel Alexandria. ... For only first-class designs ...

Southern California Interests

Editorials—News—Business—Society—The Drama

The Los Angeles Times

VOL. XXXIX. THURSDAY MORNING, DECEMBER 2, 1920.—PART II: 12 PAGES. POPULATION { By the Federal Census—(1920)—576,673 By the City Directory—(1920)—671,869

SCALP OF CHIEF LOOMIS SOUGHT.

Otherwise Venice Charges Go to the Grand Jury.

Deputy Sheriffs Say Crooks Were "Tipped Off."

Officials Pooh-Pooh Tales of Beach Badness.

Following an official visit to Venice last evening, where they interviewed various persons on conditions they say exist there, Deputy Sheriffs Clouse and Bright announced that, unless Chief of Police Loomis of the beach city is forthwith removed, they will go before the grand jury with grave charges against more than one Venice official.

The officers' specific charge against the beach police and its head is that of co-operation in the efforts of the Sheriff's men to arrest certain criminals and bunko men who, they say, have made Venice a rendezvous for "pay-off" jobs and general swindling games. This is emphatically denied by Chief Loomis and most of the city officials, except Trustee Lutz, who says some such talk has been called to his attention. On their part the deputies deny a statement imputed to them to the effect that things in Venice are all right.

Among other things, the deputies say that Lee Varian, former Venice police officer, who was indicted by the grand jury for extortion in the case which cost Patrolman Rowan his job and named in connection with the theft of $50,000 worth of Liberty Bonds from W. L. Ward of the Occidental Hotel, was harbored in Venice and tipped off to escape when the officers were about to nab him there. They further allege that pickpockets and various other criminal gentry have been similarly protected.

Inquiry has been made, say the deputies, into the past records as a police officer of Chief Loomis, who, before coming here, was connected with the police departments of Denver, Seattle, Everett, Wash., and other places. Mr. Loomis seems not greatly perturbed over the situation and intimates he does not care if he does lose his job.

Most of the city officials of Venice and the residents there look upon as a rather poor joke the reports that the town is a haven for bunko men.

Mayor A. E. Coles said: "I believe it is a defeated political minority that has started the absurd rumor that Venice is or has been overrun with bunko men. It is a minority that has recently held a grudge against Chief of Police Loomis. During the last year, since Loomis has been Chief of Police, Venice has been practically clean of criminals. However, the gates of Venice are open to the most searching investigation."

Chief Loomis last night declared that during the year and a half that he has been at the head of the beach city's police department he has not had occasion to arrest one bunko man nor has he heard any complaint of the activities of bunko men in Venice.

Edward Gerety of the Board of Trustees declared that the report that Venice is full of bunko men came as a distinct surprise to him. He said if the "bunks" reside there they must live at the bottom of the sea, because they have not created enough disturbance to make themselves known.

FOR JUVENILE WORK.

Knights of Columbus to Raise Fund. Committee Named.

Facilitating the work of the Bureau of Catholic Charities in connection with the juvenile courts, the Los Angeles Council of the Knights of Columbus has assumed the responsibility of financing this important work. Two secretaries or field workers will be appointed to visit the courts and to supervise cases of delinquents.

A big brother movement will also be initiated. One volunteer worker will be appointed to this work from each Catholic parish. To finance the work the following committee has been appointed: A. A. Normandin, Maurice Moriarty, C. B. Bergin, Frank P. Doherty, W. J. Palethorpe, Otto J. Emme and Benno M. Brink. It is hoped to secure $5000 or more.

ORDERS FORDS BY THE DOZEN.

Council Gets Thirty New Ones for Police and Sells Old Flock.

The City Council buys Fords about like the average citizen buys a dozen eggs.

Chief of Police Pendegast said, in effect, to the City Council: "I want some Fords."

The Council said: "Well, how many Fords do you want?"

Chief Pendegast: "Oh, say, two and a quarter dozen."

Bids were opened yesterday for the flock of Fords and the contract was awarded to W. D. Dunn for $15,584.

"Well," said the Council, "what shall we do with those hunks of tin the policemen are riding around in now?"

"I'll buy 'em for $6686," said Dunn.

"Sold!" said the Council.

Ideal Christmas Gifts

LYON McKINNEY SMITH CO

737-741 SOUTH HILL

CEDAR CHESTS for Christmas

A Christmas Gift for All the Year.

Give her a treasure chest for her dainty finery and precious furs. The woodsey fragrance of the cedar forests clings to these chests—and a generous bag of cedar chips is included with each one.

Over fifty styles to choose from now, but we advise early selection — we will hold for Christmas delivery.

Complete Home Furnishers

Terms to Suit Individual Requirements

KISSED IN LIFT; IS PROSTRATED.

Noted Child Welfare Worker Accuses Elevator Man.

Harrowing Story of Attack in His Darkened Cage.

Says She Had to Go from the Hotel to a Hospital.

"He took me to the roof in the elevator, turned out the lights and kissed me. Then he tried to assault me, to force me to go with him out on the roof."

Scarcely able to talk, because of sobbing, Miss Patricia Smith, manager and director of the Southern California Child Welfare Service benefit performance at the Trinity Auditorium on November 19, thus described last night a harrowing experience which brought her to nervous prostration while the guest of a large downtown hotel. Her story was corroborated by her mother, Mrs. Sarah Swearingen of Seattle.

Miss Smith, who is a tall, slender auburn blonde of twenty-eight years, was confined to her room for three days following the asserted attack by one of the elevator men, she said last night from her improvised invalid's chair in a reception room at the Women's Hotel, 639 South Grand avenue, where she is now staying.

As a result of her experience, she says she became ill and was delirious and suffering from acute nervous trouble so much that it was four days later before she was taken from the hotel to a sanatorium.

"All this time," Mrs. Swearingen said, "Patricia kept crying out about the elevator man and pleading not to be taken on the roof."

From the sanatorium the patient went to the Women's Hotel.

"I consulted attorneys today about the case," Miss Smith said last night, "but I have not yet decided what action to take. I don't want a scandal out of it."

At the hotel the information was forthcoming that Miss Smith became ill when a demand was made for payment of her current bill there. The house physician says she talked to him of many things and in such a manner that he became convinced she believed everyone was doing her injustice.

Miss Smith has neither the name nor the number of the elevator man who she insists attempted to attack her, but she gave a description of him.

ROBBER RAID BY TRIO IN A STOLEN TAXI.

Get Cash in Four Hold-ups and Dodge Police in Grim Automobile Manhunt.

With amazing speed and daring three bandits operating in a stolen taxicab perpetrated four hold-ups in widely separated sections of the city last night, and escaped with more than $365 in cash.

Three squads of detectives, armed with sawed-off shotguns and working in fast police machines played a deadly game of hide and seek with the robbers throughout the night. A clash between the detectives and the highwaymen was expected momentarily.

The bandits secured the car used in their robberies by telephoning to the Alexandria Hotel for a taxi. The clerk at the hotel summoned G. M. Campbell of 225 West Twenty-fifth street, whose stand is in front of the hotel, and told him to drive to 2616 Sichel street. When the taxi driver arrived at that address three men stepped from the shadow of a tree and, pointing a revolver at his head, commanded him to get out of his car. They then robbed Mr. Campbell of $30 and fled in his taxi.

Next word of the robbers came from Fifteenth street and Magnolia avenue, where they held up William Tatum of 2222 West Fifteenth street and his wife. Mrs. Tatum screamed and the bandits fled without stopping to rob their intended victims, as pedestrians were rushing to the scene.

At Thirty-ninth and San Julian streets the bandits robbed A. E. Langstaff of a small sum of money.

Fleeing from the police the highwaymen crossed the downtown section of the city again and at Third and Lixel streets held up H. N. Connell of 605 South Flower street. They took his watch, $35 in currency and a negotiable check for $200.

INDICTS POLISH COUNT.

Grand Jury Acts on Cases Listed in Sichofsky Complaint.

Albert Sichofsky, self-styled Polish count, accused in a complaint of embezzlement and grand larceny, was yesterday indicted by the county grand jury on the same charges. He is accused of stealing $3000 from Dr. O. M. Justice on November 20, and with embezzlement for the same offense. He is also accused of grand larceny and embezzlement of $4500 from Dr. S. Levin. Sichofsky has been released on bonds of $10,000. The indictment was returned before Judge Willis, who fixed bail.

SCORE HURT IN CRASH.

Cars Collide When Both Motormen Want Right of Way.

Due, according to a statement of the Los Angeles Railway Company, to the desire of two trainmen for the right of way at Vernon and Moneta avenues yesterday morning, four men were painfully injured and a score of other persons cut by flying glass when two cars crashed at the crossing. The injured include L. W. Howe, 61, street car conductor, of 5869 Inskeep street; H. M. Guthrie, motorman, of 548 East Thirty-third street; Dwight Guthrie, 27, of 532 West Fifty-eighth street; Antone Manches, 56, of 139 West Twenty-ninth street.

THINKS CAPTAIN MUST BE CRAZY.

Thus Ben Strang, Named in Tregelles Divorce Suit.

Attorney Calls it Attempt by Soldier to "Get Even."

Third Suit in Domestic War of Gallipoli Hero.

Charged in a divorce complaint filed at San Diego yesterday against Mrs. Margaret Tregelles of Pasadena by her husband, Capt. John A. Tregelles, a former British officer at Gallipoli, with having been guilty of misconduct with Mrs. Tregeles, Benjamin C. Strang, Pasadena attorney and son-in-law of William Mulholland, last night expressed the belief that Tregelles is mentally unbalanced.

"The man must be crazy!" was Mr. Strang's comment, upon learning of the allegations in the divorce petition. "The charges are utterly absurd. I can see the matter in no light other than that Tregelles is making good his threats to the effect that he would stop at nothing to get even with his wife."

Capt. Tregelles and his wife sprang into prominence a few weeks ago, when Mrs. Tregelles filed suit against Mrs. Amy Bertha Shute, charging her with having alienated the affections of Capt. Tregelles and asking damages in the amount of $100,000. In a petition for separate maintenance, filed through Attorney Strang, she was given an order for $100 per month, payable at the rate of $25 a week. Attorney Strang says that Mrs. Tregelles did not sue for a divorce because she had not been in the State a year.

"I can hardly understand how Capt. Tregelles can have the nerve to go into court with such a complaint," said Mr. Strang last night. "Mrs. Tregelles came to me from New York, with a letter of introduction, about three months ago, and said Mrs. Shute had sent her there to secure an excellent position. She did not get it, and when she reached Pasadena, she was practically penniless. After I was retained on the case, I succeeded in getting an Altadena woman to give her a place to stay until we could get an order for Capt. Tregelles to pay her a weekly maintenance allowance.

"Since Mrs. Tregelles filed suit against him, Capt. Tregelles has sent her and me numerous letters, threatening to go the limit to get even with her for the trouble she has made him."

WHAT TREGELLES SAYS.

[EXCLUSIVE DISPATCH.]

SAN DIEGO, Dec. 1.—The third court action in the domestic troubles of Capt. John Allen Tregelles, former officer of the British marines, and Mrs. Tregelles was brought today in the Superior Court here when Capt. Tregelles sued Margaret Tregelles for divorce on the grounds of extreme mental cruelty and of extreme mental cruelty and on statutory charges. Benjamin C. Strang of Pasadena is named as corespondent.

Mrs. Tregelles brought a suit of $100,000 against Mrs. Amy Edith Shute, an English novelist, now living in La Jolla, a few months ago for the alienation of the affections of her husband, Capt. Tregelles. All three people had lived in Hollywood last year.

Capt. Tregelles then asked for an annulment of his marriage to Mrs. Tregelles and alleged that she had deceived him at the time of their marriage in London in 1916, when, he said, she was under police surveillance without his knowledge. The action was started here, but transferred to the Los Angeles courts.

Tregelles asked for the annulment of marriage because he had not obtained a legal residence in this country and could not secure a divorce. His legal residence is now secured as he has been in the country a year and in this county three months, hence the divorce action.

BITTER CHARGES.

He alleges that his wife has an ungovernable temper and on many occasions publicly humiliated and insulted him. On one occasion she spat in his face in public, he says. He declares he lost his position on account of a disturbance raised by her when he was working for the Du Pont Powder Company. The complaint alleges that Mrs. Tregelles and Ben Strang of Pasadena were guilty of misconduct at Mr. Strang's residence at 1070 Madia street, Pasadena, on October 17 and again on October 28. At that time they were watched by detectives and are alleged to have gone to the house and left at a late hour.

On March 14, at the Mansion House Hotel, in Roslyn, Long Island, N. Y., she drew a gun and threatened to shoot him, he says.

He also alleges that she maliciously brought various court actions against him to humiliate him and in August, 1920, caused him to be arrested for desertion and nonsupport when she knew the funds for maintenance were with his attorney.

CALLS HER GERMAN.

Capt. Tregelles alleges in the complaint that his wife has fits of rage when she invariably screams loudly, throws different articles about the room and creates an unusual disturbance. He alleges that he married her in London, May 16, 1916, when she represented herself to be of English parentage and of the name of Brewster and that later he learned her name was Margaret Druhling and she was of German parentage and that her family was under police surveillance. He says she frequently called him vile names and on June 24, 1920, at the Waldorf Hotel in San Diego, in a fit of passion, spat in his face and threw her wedding ring at him. He says that in January of 1917, on the steamer Zacopa, in Puerta Colombia, South America, she called the ship's physician a "dammed swine," and that later Capt. Tregelles had to apologize to the ship's captain for her behavior and so caused him humiliation.

The petition states that in March, 1918, she used foul and abusive language to the heads of the departments of the Du Pont Powder Company, near Nashville, Tenn., and so contributed to Tregelles's dismissal from a lucrative position. Again in Cincinnati in 1918, he says, she called one Samuel Maples, an agent of the Department of Justice, a "bloody swine," and that he was forced to publicly apologize for her conduct.

Mr. Strang is attorney for Mrs. Tregelles. Wade Garfield of this city is attorney for Capt. Tregelles.

Capt. Tregelles is living at La Jolla where he is in the employ of Mrs. Amy Shute, who says Capt. Tregelles is chauffeur, secretary and business manager for her.

BALM FIGHT IN DIAMOND "SWITCHING."

Raise Curious Point When Man, Freed After Indictmetn, Asks Damages.

The trial of the suit of E. A. Clark, diamond expert, for malicious prosecution against G. E. Stith, in which damages aggregating $146,500 are asked, raised a curious question in Judge Myers's court yesterday. Mr. Clark was indicted by the grand jury on the charge of switching a diamond belonging to Mr. Stith which had been left to be cleaned at the jewelry store where Mr. Clark was employed. Mr. Clark was acquitted on the charge in a very short time in Judge Willis's court.

The question which Judge Myers has taken under consideration is whether a civil action for damages for malicious prosecution can be based on a prosecution instituted by a grand jury indictment. It was raised by Attorney Tuller, representing Mr. Stith, and opposed by Attorney E. A. Meserve, counsel for Mr. Clark.

Mr. Clark says Mr. Stith received back the same diamond he left with him. Another point raised will be whether any person can tell one stone is smaller than another where the weight is infinitesimal. Mr. Stith asserted he received a smaller stone.

TOWERS OF NEW RADIO LINK HERE.

Federal also Will Build at San Diego, Bay City and at Portland.

A new wireless station, one of a chain of four to be distributed along the Pacific Coast and which will be capable of sending messages to points 2500 miles away, will be constructed in Los Angeles within a few months, according to an announcement made yesterday by T. V. Mivison, local manager of the Federal Telegraph Company.

Other huge wireless stations will be erected at Portland, San Francisco and San Diego. They will have a sixty kilowatt capacity and the towers will stand 400 feet high. Construction of the Portland and San Francisco stations has already been started.

To enable the company to secure $500,000 with which to cover the cost of construction, the Railroad Commission authorized yesterday the issuance of first mortgage 8 per cent gold notes, aggregating $500,000. Construction of the stations was made necessary by the termination of an agreement the Federal company had with the Pacific Telephone and Telegraph Company, under which the latter company transmitted messages received by the Federal at its wireless plants, but which it could not forward because of lack of facilities.

Storm Center of Bitter Family War.

Mrs. Margaret Tregelles.

CRUISERS OF FLEET WILL BE RETIRED.

To Release Three Thousand Men for Bigger Ships and Strengthen First Line.

First steps toward eliminating middle-class vessels of the United States Navy, and strengthening its first battle line, were taken yesterday when orders were received from Washington placing Division Four of the Pacific Fleet out of commission temporarily. This division is comprised of armored and first, second and third-class cruisers.

Accompanying this order, instructions were received by Rear-Admiral Shoemaker, commander of Division Four, to proceed to Hawaii to take command of the Fourteenth Naval District, with headquarters at Pearl Harbor. He succeeds Rear-Admiral Fletcher, who accompanied the Naval Commission to Brazil.

Though the order states that the cruiser division is only temporarily being relieved from active duty, it is the opinion of naval experts that they will never again be placed in the naval service, as their places are rapidly being filled by destroyers which, with the dreadnaughts and superdreadnaughts, have been recognized as the real fighting force of the two fleets.

The action of the Washington naval officials will deprive the Pacific Fleet of several historic vessels and which during the Spanish-American War were the most powerful afloat.

The crews of the ships in the abandoned division, approximating 3000 men, will be distributed among the battleship division, which for many months has been sadly in need of men.

Mann Act Case Charge Tracks Him Into Jail.

Within half an hour after L. F. Lamoureaux, a broker, was lodged in the County Jail yesterday by Deputy Sheriffs Lips and Anderson on a charge of embezzlement, a deputy United States Marshal served him with another warrant, charging him with violating the Mann Act. In the latter case he is accused of transporting Gladys Hess from Los Angeles to El Paso. Since they, say Federal officers, the girl has gone to her parents at Council Bluffs, Iowa.

In the other case the defendant is accused of defrauding H. M. Lieb and H. L. Levitt of $146. Lamoureaux is said to be associated with the local office of a Texas oil company.

FOR NEWSPAPER MEN.

Body of One-Time Head of Christian Science Monitor to be Cremated.

Funeral services for Alexander Dodds, 48 years old, one-time vice-president of the United Press Association, and the first managing editor of the Christian Science Monitor, a position that he held for six years, who died Tuesday afternoon, will be conducted today at 4 p.m., at the undertaking establishment of Strother and Dayton. The body will be cremated at Forest Lawn Cemetery.

Mr. Dodds came to Los Angeles some years ago and made his home at 1361 Hayvenhurst Drive, in Hollywood. He leaves a widow and his mother, in Pittsburg, where he first entered the newspaper business. Mr. Dodds was a thirty-second degree Mason, an honorary member of the Puddingstone Club in London, and a member of the American Economics Association.

FAVORS BONDED CHINESE LABOR.

City Club Speaker Tells of Way to Get Workers.

Denounces Japan as Country Without Any Friends.

Twenty-one Demands Made on China "Outrageous."

The plan editorially indorsed by The Times of bringing Chinese laborers into California for a limited term of years and under bond and government control was praised yesterday at the noon luncheon of the City Club by Dr. A. A. Fulton, who for the past forty years has lived in China as a missionary and who, in his address yesterday, paid a glowing tribute to the high character and industry of the Chinese people.

Dr. Fulton's statement was made after R. D. Richards, a member of the club, had arisen at the clusion of the address and said:

"If California dismisses the Japs, why not substitute the Chinese?"

Mr. Richards's remarks were applauded as well as were the statements of Dr. Fulton, who declared that the United States should remain the firm friend of China and protect that nation's integrity and guard the "open door."

"Japan has not a single friend among the nations of the world," said Mr. Fulton. "The twenty-one demands Japan made on China were outrageous, and have resulted in raising in China an intense hatred of Japan and Japanese. Japan should get out of China, out of Manchuria and out of the provinces it has seized and do penance for her acts.

The speaker declared that because of constant acts of friendship the United States holds first place in the affections of the Chinese. He told of the hospitals and schools which had been founded in China by Americans and said that the return by the United States of the Boxer indemnity of $10,000,000 had great effect in winning the lasting friendship of the Chinese.

"The Chinese republic needs help and encouragement," said Dr. Fulton, "and monetary aid given her now to build great trunk railroads and to develop the wonderful natural resources of this great nation of 275,000,000 people, the greatest aggregation of men, women and children ever assembled under a single government, will bring to this country wonderful returns."

Prof. Roy Malcolm of the chair of political history at the University of Southern California will, it was announced yesterday, become permanent civic secretary of the City Club about February 1. The club is now conducting a membership campaign as part of its plan for increased activities during the coming year.

BOOZE NETS SPREAD FOR SCORE MORE.

Indictments Prepared Will be Voted on Tomorrow by Grand Jury.

Indictments against approximately a score of persons, charging them with illegal liquor trafficking, were prepared in the office of U. S. Atty. O'Connor yesterday to be voted on by the Federal grand jury tomorrow afternoon. Further evidence will be heard by the grand jury before its report is made, which will probably be late in the afternoon. The names of the persons indicted will probably not be known until Saturday morning, when the warrants are served. It is expected that this action will conclude the local investigation of Volstead Act violations.

Special Agent Welsback yesterday took statements from a number of persons who say they received whisky and wine from the agents of a local company whose officers will probably be among those indicted.

The indictment in San Francisco of John D. Costello, secretary to Senator Phelan, on charges similar to those laid against the Grover brothers here is regarded locally as a step toward clearing up the various mysteries that have arisen following the death of Lorin Handley, former State prohibition director.

An interesting point in this connection is the fact, which came to light yesterday, that a local Federal officer made a trip to San Francisco especially to see Handley about liquor-law violations here and in the Bay City. This was only shortly before Handley was killed in an automobile accident near Lodi. While this officer will not discuss the matter it is known that he secured enough information from Handley to convince him that further investigation was warranted.

CHARGED WITH ASSAULT

Youth Accused of Striking Aged Woman is Arrested.

Charged with having assaulted an elderly woman storekeeper, several nights ago with the intention of robbing her, Raymond Curmess, aged 17, was arrested by Deputy Sheriffs Hotz and Dewar, near East Fifty-third street and Santa Fe avenue last night, and lodged in the County Jail.

According to the officers, Curmess formerly lived in a rooming house at Fifty-fifth street and Santa Fe avenue, but left a short time ago. Last night he entered the store of Mrs. L. Blau, at Fifty-third street and Santa Fe avenue, it is charged and ordered 15 cents worth of apples. While the woman was stooping over the apple barrel, the youth hit her over the head with a heavy carpenter's rasp, it is charged. Although he had intended robbing the woman, according to the officers, he lost his nerve and fled, but was apprehended later.

"Select your New Edison now for the Home Gift"

The Value of Some Things Cannot be Measured by Money

Your home, your family, your favorite books and fine music are such. Before you have the

Edison Phonograph

a week you will think of it in terms far higher than money. You will count it an indispensable force for your mental stimulation, and an open door to untold realms of keenest pleasure.

We invite you to visit our Phonograph Department now and inspect the New Period styles.

Easy Payment Terms Arranged

Order Now—Delivery at Christmas if Desired.

FRANK J. HART SOUTHERN CALIFORNIA MUSIC COMPANY

332-334 SOUTH BROADWAY, LOS ANGELES

Riverside —"Established 1880"— San Diego

The People and Their Daily Troubles

Temperament No Bar to Happiness in Home of Noted Musicians.

BY JANE DIXON.

Musicians are always regarded as more or less dangerous so far as marital happiness is concerned.

Those gifted to soothe the savage breast have been allowed a generous leeway for eccentricities.

Many conventional infringements calculated to raise social barriers and shut out the average individual are winked upon when a musician is the offender.

"Temperament," smiles the public. "Special privilege to special talent."

The gifted have not been slow to take advantage of public generosity. They have even persuaded themselves they are entitled to wander through the world's garden sipping honey from whatever flower they, for the moment, fancy.

In the face of all this array of talent and temparament, it is good to know two of the highest have the hectic home career and have gone about living and loving in the good old-fashioned way—the way which made our first Americans the mightiest home founders in the history of families.

Of the highest?

Yes, and without dissenting vote.

OLD-FASHIONED MUSICAL HOME

Efrem Zimbalist, one of the world's greatest violinists, is the master of this old-fashioned musical home.

Alma Gluck, she whose golden voice has reached around the earth, sweeping the harps of men's souls, is the mistress of it.

In their plain, everyday American life, Efrem Zimbalist, violinist, and Alma Gluck, songbird, are just Mr. and Mrs. Zimbalist.

When the visitor passes their threshold he will hear the lilt of children's voices, and the pitter-patter of little feet. If he is lucky he will be introduced to little 5-year-old Maria of the dark hair, and the velvet dark eyes. She will tell you, if you ask, that mother gave her the alluring dimple denting the deep rose of her plump cheeks.

Again, if he is lucky, the visitor will make the acquaintance of Efrem, Jr., aged 3, a young sturdy-legs with face like a cherub, tumble hair and a bent for mischief.

The Zimbalist kiddies are not spoiled darlings of erotic parents. They are a couple of merry, healthy, roly-poly youngsters, who spend most of their days in the country, living like normal children must live if they are to grow up into strong men and women.

"Are they musical?" I asked the proud father on the occasion of my introduction to Maria and Efrem, Jr.

"I'm afraid they are," was his smiling reply. "They show a sense of rhythm and a quick ear for tone. Yes, I very much fear one or both of them may turn out to be musicians."

The voice of Zimbalist was half joking, half in earnest. He offered, in explanation, that the life of a musician is far from the rosebed it is popularly pictured. This, despite the fact he and Alma Gluck are booked for the most extensive concert tours of their shining careers and Zimbalist himself is the author of one of the season's most brilliant musical successes, "Honeydew," now current at the Casino.

During all their winter of public applause, amounting almost to adoration, the great violinist and the renowned songbird will cling to home ties with a vigor worthy the emulation of those of us less entitled to temperament and marital tangents.

RULES TO GOVERN HOME.

Regarding their ability to harmonize domestically and musically, the Zimbalists have this to say:

Views of Alma Gluck (Mrs. Efrem Zimbalist:)

Never allow your outside world to monopolize your home.

Keep the home sacred to home things, as it should be kept.

When business or profession or art intrudes to displace those interests which center about the fireside, home happiness is eclipsed.

My husband and I keep our professional careers apart.

Neither presumes to interfere with the artistic arrangements of the other.

This, we believe, is insurance on success, matrimonial and in the field of music.

We have made it an unwritten rule to check our business and professional problems on the other side of the doorstep. There is music in our home, of course, but always on a purely social basis. We enjoy our music together.

Briefly, we work separately and play together.

I believe we both find our children are so much more interesting than any other gift in life that we are not only glad but eager to forget all other pursuits in their presance and give ourselves up to the enjoyment of them.

Maria and Efrem fill our home.

Art and work is for the wide world beyond.

Efrem Zimbalist says:

The simple things in life are most worth while.

I attribute the absence of artistic discord in our home to the fact we live simply. Elaborateness and pretense breed complications. No man or woman is happy whose days are involved in a maze of complications.

FORGET OUTSIDE WORLD.

In the springtime, when our musical season is completed, Mme. Zimbalist and myself pack up our precious little family and go to our home on Fishers Island, opposite New London, Ct.

Up there we forget the lights, the crowds, the cities. We revert to nature and the things of nature. Our nerves, our tempers, our souls are refreshed.

And the children? We can fairly see them grow. They seem to spring up like wild flowers overnight.

In such an atmosphere all discord must blow away as a fog in the sunshine.

We have returned to the city only because I must begin my concert tour. Mme. Zimbalist starts her tour in January. Usually we do three or four concerts together during the season. The remainder of the time we appear separately.

I am convinced it is better for two art vts who are married to keep their careers apart. Also they should make the house in which they live a home, not a studio.

MAKING MORE MONEY.

Exceptional Service Brings Patrons of Woman's Jewelry Store Up to the Tenth Floor.

"A JEWELRY store on the tenth floor of an office building?"

"Will people take the trouble to go 'way up there for what they want?"

"What advantage has a 'store in the skies' which can possibly balance those of a store on the street level, with its big windows and convenience of location?"

These and a number of other queries were fired at Mrs. Carrie Paris, of Cincinnati, when she announced her determination of opening a jewelry store "up in the clouds." But, in the first place, Mrs Paris knew jewelry. For twelve years she had been a saleswoman in one of the largest jewelry stores in Cincinnati. Then, too, she knew the people who bought jewelry. So she didn't have to worry about these phases of the matter when she decided to go into business for herself. Indeed, they helped materially in solving the question of credit, for her capital was very limited.

Mrs. Paris realized that she could not afford a location on the street level in the center of the city, and she figured that being in the heart of things was worth more than being on the street level. She felt that she could turn her handicap into an advantage if she solved it in an unusual way, and about the most unusual thing she would think of was to go high up in Cincinnati's best-known building.

And her success has proved that people will and do come to a jewelry store in the sky almost as readily as they will step into a store off the street, provided they are certain of finding what they want.

"It has been my experience," she says, "that it's all a matter of service. No matter how much good taste a man may have, for example, he appreciates the aid of a woman when it comes to selecting jewelry. Now I have built up such a regular clientele that it is nothing out of the ordinary for people who have $100 or so to spend for a present to call me up on the phone and leave the selection to me. When you get that much confidence, you're pretty sure to have a paying business."

QUESTIONS ANSWERED.

Question: How did coffee get its name? P. A. T.

Answer: Coffee derives its name from Kaffa in Abyssinia, in which country it is believed that coffee trees originated. The botanical name Coffea arabica was given it because it was in Arabia that coffee was first cultivated and used as a beverage.

Q.: As the speed of the revolving record on a phonograph governs the pitch of the piece, why does the pitch remain the same when the needle reaches the inner grooves where it travels slower? F. W. P.

A: The Bureau of Standards says that the pitch of a phonograph record depends upon the number of vibrations per second on the diaphragm to which the needle is attached. The vibrations are caused by the irregular depth of the grooves on the record. The number of these waves is greater near the edge of the record than near the center, for the same sound. The number of grooves passed over in a given time is exactly the same, whether the needle is near the edge or near the center.

Q.: In the days when the Senate held its sessions in the room now occupied by the Supreme Court, where did the Supreme Court sit? G. O. M.

A.: The room now occupied by the Supreme Court was the Senate Chamber until 1859, and the Supreme Court then used the room immediately beneath, now used as a law library.

Q.: Which States allowed women to vote for President before this election, and which State had woman suffrage first? A. W. B.

A.: Wyoming was first to grant suffrage to women, the provision being incorporated in the first Constitution in 1869. The States having Presidential suffrage for women prior to the Nineteenth Amendment were: Wyoming, Colorado, Utah, Idaho, Washington, California, Kansas, Illinois, Oregon, Montana, Nevada, New York, Michigan, Oklahoma and South Dakota.

Q.: What is the address of the Railroad Labor Board, created under the Esch-Cummins Act? R. E. M.

A.: This board has offices at Five Wabash avenue, Chicago, Ill. C. P. Carrithers is the secretary of the board.

Question: Has the sale of war supplies brought in much money? B. A. M.

Answer: The War Department says that surplus property which originally cost $1,000,000,000 has been sold for $620,000,000.

[Any reader can get the answer to any question by writing The Los Angeles Times Information Bureau, Frederic J. Haskin, director, Washington, D. C. This offer applies strictly to information. The bureau cannot give advice on legal, medical and financial matters. It does not attempt to settle domestic troubles, nor to undertake exhaustive research on any subject. Write your question plainly and briefly. Give full name and address and inclose two cents in stamps for return postage. All replies are sent direct to the inquirer.]

LETTERS TO "THE TIMES."

Talks to James.

ATOLIA, Nov. 26.—[To the Editor of The Times:] In your daily Times dated November 9, I read a letter from someone signing his name, James Wood.

(1.) Where he roasts us genuine Americans for voting and making it a law, Amendment No. 1, alien land law.

(2.) Also where he roasts us about Amendment No. 11, alien poll tax.

I wish to ask some questions, state a few facts, and make a few remarks to the so-called James Wood. James Wood says we are selfish and mean, and calls our laws offensive measures.

Our laws are good laws, and just laws. I wish we Americans could have foreseen the present time and made Amendment No. 1 and Amendment No. 11 laws ten or fifteen years ago, and we would have saved the State a good deal of trouble and expense.

I voted on each of these amendments and helped to make them a law. I am not a native son or daughter of California, but I was born in the good old United States of America, and I dearly love California—she is the most beautiful country in the world—God's magnificent garden.

James Wood—your letter shows you are an alien; you come to our country and expect to use our roads, and our streets, and if you have children, our schools educate them and furnish books all free.

You do not pay any taxes, therefore you should pay poll tax, not only $4, but it should be raised to $10 a year. It would only be a very small return on all the benefits you aliens derive in this country.

James Wood—your letter proclaims you offensively selfish, there are no reasons why the American people should furnish everything free to the aliens of your radical beliefs.

And the statement in your letter where you object to the law in regard to Amendment No. 1, James Wood, since you are such a very warm friend and lover of the Japanese, and are not satisfied with our laws, why not take the next steamer sailing to Japan and go and make your home in Japan. All genuine Americans will wish you bon voyage and a happy future. We certainly would appreciate your room a great deal more than your company. B. R. CLIFF.

Another Objection.

LOS ANGELES, Nov. 24.—[To the Editor of The Times:] In the name of the thousands who are forced to use the travesties on street cars known as the one-man safeties, I wish to enter a most vigorous protest against the action of the Board of Public Utilities in adopting a resolution calling on the Los Angeles Railway to order fifty more of these "deathtraps."

How long must we submit to such idiocy, or is it venality, on the part of those who are supposed to represent the public interest?

We wonder what sort of persuasion our friend "Billy" Dunn uses with the powers that be in order to put such stuff over. Perhaps a grand jury probe might be in order—who knows?

I suggest that the outraged public, who are forced to submit to the present abominable street car service call public meetings and start an initiative petition to put the jitneys back on the streets, licensing them so as to compel a 5-cent fare, and allowing them to parallel any and all street car lines. This is probably the only course that will secure any measure of relief from the present intolerable conditions. U. S. OLES.

More Overload.

PACIFIC GROVE, Nov. 26.—[To the Editor of The Times:] Election is over! What now?

If we want liberty we must pay its price—eternal vigilance. Uncle Sam's enforced burdens are heavy and threaten to become far heavier.

Our swollen national budget already represents a tax of $50 upon every man, woman and child in the United States, say $250 for every family of five persons, to pay annually.

Of the billions thus gathered, the United States Bureau of Standards tells us that 93 cents of every dollar this year goes for war, past, present, or to come. Only 1 cent [illegible] education and sanitation.

Now comes a proposal for [illegible] pulsory military service, [illegible] from Prussia, to add $1,125,0[illegible] per annum to the load. Ca[illegible] Uncle bear up under it? De[illegible] boys" want to be conscripted [illegible] the voice of the voter be [illegible] by the votaries of Prussian[illegible] tarism! Otherwise Section 6[illegible] Wadsworth Army Reorgani[illegible] Act will be resurrected and [illegible] conscription upon the [illegible] whenever the President or C[illegible] declares a "national emergen[illegible] exist. EDWARD BERW[illegible]

GASOLINE ALLEY—SHE'S EXPENSIVE TO KEEP UP, TOO

Nervous Breakdown

"I am so nervous it seems as though I should fly"—"My nerves are all on edge"—"I wish I were dead." How often have we heard these expressions or others quite as extravagant from some loved one who has been brought to this state by some female trouble which has slowly developed until the nerves can no longer stand up under it. No woman should allow herself to drift into this condition without giving that good old-fashioned root and herb remedy Lydia E. Pinkham's Vegetable Compound a trial.

Read the Letters of These Two Women.

North East, Md.—"I was in ill health four or five years and doctored with one doctor after another but none helped me. I was irregular and had such terrible pain in my back, lower part of my body and down each side that I had to go to bed three or four days every month. I was very nervous, tired, could not sleep and could not eat without getting sick. A friend asked me to take Lydia E. Pinkham's Vegetable Compound and I am sorry I did not take it sooner for it has helped me wonderfully. I don't have to go to bed with the pain, can eat without being sick and have more strength. I recommend your medicine and you are at liberty to publish my testimonial."—ELIZABETH WEAVER, R. R. 2, North East, Md.

Minneapolis, Minn.—"I was run down and nervous, could not rest at night and was more tired in the morning than when I went to bed. I have two children, the youngest three months old and it was drudgery to care for them as I felt so irritable and generally worn out. From lack of rest and appetite my baby did not get enough nourishment from my milk so I started to give him two bottle feedings a day. After taking three bottles of Lydia E. Pinkham's Vegetable Compound I felt like a new woman, full of life and energy. It is a pleasure to care for my children, and I am very happy with them and feel fine. I nurse my baby exclusively again, and can't say too much for your medicine."—Mrs. A. L. MILLER, 2633 E. 24th St., Minneapolis, Minn.

Nervous, Ailing Women Should Rely Upon

Lydia E. Pinkham's Vegetable Compound

LYDIA E. PINKHAM MEDICINE CO., LYNN, MASS.

Pasadena — Ten Floors—in a Location that Enables Us to Sell for Less — Pasadena

ANNUAL Clearance Sale

Our January Clearance in December

This and Other High-Class

Dining Furniture

in the Clearance at

Reductions of 20 to 50 per cent.

You will find an entire floor of dining furniture in the newest Period style adaptations to choose from at greatly reduced prices in this Annual Clearance.

In addition to these high-class complete suites we also carry moderate priced suites and single pieces as instanced by the savings cited below:

Compare These Special Values

8-Pc. Dining Suite, Half Price, $413.75
Italian Renaissance Period adaptation in walnut. 72-inch buffet, 54-inch round top table that extends 8 feet, 5 chairs and arm chair to match for $413.75. Half our former cash price.

54-Inch Dining Tables, $88.50
Modern Period style round or oblong tables in either mahogany or walnut, 6 and 8-foot extensions. Over a third off at the clearance price, $88.50.

48-Inch Dining Tables, $58.75
Graceful Period style adaptation in either walnut or mahogany finish. 48-inch round top that extends 6 feet. Reduced sale price, $58.75.

45-Inch Dining Tables, $48.75
Neat Period style in walnut or mahogany finish with 45-inch round top that extends 6 feet. Over a third off at the Clearance Sale price of $48.75.

45-Inch Oak Dining Tables, $38.75
William and Mary Period style adaptation in medium brown oak. 45-inch round top extends 6 feet. Nearly half price in the Clearance at $38.75.

Oak and Leather Dining Chairs, $9.75
Graceful and comfortable Period style chairs in medium brown oak with full box, slip seats in genuine leather. Priced a third less in the Clearance at $9.75.

Mahogany Finish Dining Chairs, $9.85
Good substantial chairs in a new Period style with full box, slip seat in genuine leather. Annual Clearance Sale price, $9.85.

Oak China Closets, $49.75
Choice of three different new Period styles in medium brown oak. Well proportioned pieces at a substantial reduction in price at $49.75.

Deliveries Everywhere — *Closed at Noon Saturdays*

Located in Pasadena — Pasadena Furniture Co. — 83-91 North Raymond Ave.

or to come. Only 1 cent goes
education and sanitation.
Now comes a proposal for
pulsory military service, borro
from Prussia, to add $1,125,00
per annum to the load. Can
Uncle bear up under it? Do
boys' want to be conscripted?
the votes of the voter be
by the votaries of Prussian
tarism! Otherwise Section 69 of
Wadsworth Army Reorganiza
Act will be resurrected and fa
conscription upon the con
whenever the President or Con
declares a "national emergency"
exist. EDWARD BERWICK

l for Less Pasadena

ale

ass

er cent.
style adaptations to
ate priced suites and

alues
ables, $38.75
iod style adaptation in
5-inch round top extends
rice in the Clearance at

ng Chairs, $9.75
le Period style chairs in
h full box, slip seats in
a third less in the Clear-

ng Chairs, $9.85
in a new Period style
n genuine leather. An-
e, $9.85.

9.75
t new Period styles in
Well proportioned pieces
n in price at $49.75.

ed at Noon Saturdays

North Raymond Ave.

I Recommend
Resinol
to that friend with skin trouble

If you have a friend suffering with eczema or other itching, burning eruption, what greater kindness could you do him than to say:

"Why don't you try Resinol? I know you have experimented with a dozen treatments, but I believe Resinol is *different*. It does not claim to be a 'cure-all'—simply a soothing, healing ointment, free from all harsh drugs, that physicians prescribe widely in just such cases as yours. *Do* get a jar today!"

Resinol Ointment is sold by all druggists.

SOCIETY.

BY VIRGINIA WOODS.

Garner-Hastings Nuptials.

Witnessed by a company that filled St. John's Church to capacity, Miss Virginia Garner and Alfred Hastings were united in marriage with impressive ceremony last evening by Dr. George Davidson, the rector of the church.

The church was a mass of gorgeous pink chrysanthemums and palms, with tall cathedral candles in old brass candlesticks illuminating the altar.

The bride, who is a daughter of Mr. and Mrs. John Lake Garner of West Adams street, went to the altar on the arm of her father, who gave her in keeping. She was looking her best in a gown of silk net embroidered in tiny silver beads and trimmed with some rose point duchesse lace that was on her mother's wedding gown. Her long tulle veil fell from a coronet of rare old lace, an heirlom in her family, and was caught here and there with festoons of orange blossoms. Her shower bouquet was fashioned of lillies of the valley and hyacinths.

Her young sister-in-law, Mrs. John Lake Garner, Jr., (Celeste Door,) was matron of honor and was stunning in pink satin and silver lace. She carried an arm cluster of pink rose buds.

Dr. Hill Hastings was his brother's best man, while the ushers were John Lake Garner, Jr., and Donald Goodwin of Los Angeles, and A. Stevens Halsted and Joseph F. Rhodes, Jr., of Pasadena. A small company later assembled at the Garner home for a reception. The couple left for a honeymoon trip, their destination being kept a secret, and will return a few days before Christmas. On January 1 they will move into their own apartment at 2237 West Twenty-fifth street.

To New York.

Mrs. Charles Jeffras left yesterday for New York to meet her young cousin and her husband, Col. and Mrs. Arthur Evans, who are just arriving from London. Mrs. Evans was Miss Mary Stewart Clafflin of New York and met and married the dashing young British army officer last spring while she and Mrs. Jeffras were in Paris. Before returning home Mrs. Jeffras will visit in Washington, D. C., and in Louisville, Ky., with her brother's family.

Dancing Party.

Miss Cecile McLaughlin is planning a large dancing party for the evening of December 8 at the home of her parents, Mr. and Mrs. Eugene O. McLaughlin on Figueroa street.

For a Bride.

Mrs. William Shaw (Lenore Leonard) was the attractive motif for a large and beautifully appointed tea at which Miss Jean Shaffner and Miss Jeanette Mackie entertained yesterday at the home of the former.

The tea rooms were bright with a profusion of chrysanthemums in all of the rich autumn shades. Serving at tea and coffee urns were Mmes. Bryant Walsh, Ernest Clark, Edmond Woodward, Randolph Ingersol, Richard Brown, Winifred Johnson and Misses Elizabeth Brant, Mary Forve and Norris Johnson.

For New York Matron.

Mrs. Nelson Beach of New York City was complimented at a smart luncheon given Tuesday by Miss Marjory C. Thompson of 42 St. James Park, formerly of 1764 Orange Drive, Hollywood. There were twelve guests.

To Compliment Visitor.

Miss Vivian Brown of Chicago was honor guest at a tea, the first of a series at which Mrs. J. L. Dabbs was hostess. Mrs. O. F. Smith of Spokane, Wash., also shared honors.

Neighborhood Tea.

Mrs. Samuel Carey Dunlap of 514 South Ardmore avenue is to entertain friends on Saturday at a tea in honor of her mother, Mrs. J. T. Bell, who has just returned from Visalia for the winter.

Returning from New York.

Mrs. Albert C. Billicke is planning several affairs in honor of her young daughter, Miss Nancy Billicke, who is in school at Dana Hall, New York, and who will return home on December 21 in company with Mrs. Robert A. Rowan and her daughter, Miss Loraine Rowan, who have been East several months. Constant Billicke will not be home for the holidays.

Sorority Supper.

Mrs. C. E. Noerenberg of 1751 Buckingham Road, LaFayette Square, will be hostess at the December affair of the Delta Gamma Upsilon chapter on Saturday next. Supper will be served at 5:30 o'clock and those who contemplate coming should notify Miss Dorothy Gardner, the secretary.

On Board Mississippi.

The officers of the U.S.S. Mississippi are to give a large farewell reception on Tuesday next in honor of Capt. William Adger Moffett, who is leaving shortly for the East. The hours are from 4 until 7 o'clock.

Personals.

Mr. and Mrs. Louis Vallery of the Howell Terrace are leaving today for the East and Texas and will spend the holidays with her mother in Fort Worth. They will be home early in January.

Miss Margaret A. Nelson has just returned to her home at 1576 Fairfax avenue, Hollywood, after a lengthy visit in Kansas City, Mo. She left here in August and stopped in Colorado Springs. In Kansas City she was maid of honor at the wedding of her cousin on October 23.

JAIL FIVE; RECOVER CARS.

Making a round-up of suspected automobile thieves yesterday, Deputy Sheriffs Wright and Strong, aided by Supt. L. W. Butler of the State Motor Vehicle Department, recovered seven automobiles and caused the arrest of five persons accused of stealing cars.

J. Marko was arrested at San Diego on a charge of stealing a car owned by the Travelers' Motor Leasing Corporation, 1026 South Broadway. Two men were arrested at Fallbrook, on information furnished by the deputies, on a charge of stealing a car belonging to the Fisk Rubber Company of this city.

R. L. McNay and H. F. Lamont were arrested here and lodged in the County Jail on a charge of stealing an expensive automobile at Cincinnati and driving it to this city. They were found as they were trying to purchase a California license for the car and are held for the Cincinnati police.

An automobile stolen at San Diego from M. Gonzales was recovered at Huntington Park, where two men abandoned it. Another car, stolen at Detroit, driven to Chicago and then to this city, was recovered, but no arrests were made.

DANCE NOT FOR SHRINERS ONLY.

Public Will be Welcomed at Charity Ball Tonight at Brunton Studio.

Numerous telephone calls at Shrine headquarters asking if the general public is invited to the charity ball to be held tonight at the Brunton studio have caused Motley H. Flint to issue a last-minute statement. He says:

"Everybody is invited to the charity ball. We're going to need a lot of 'extras'—both in and out of Shrinedom—to help us raise the funds for our Christmas charity work this year. Tickets may be obtained either at the Los Angeles Trust and Savings Bank or at the studio this evening."

WOMEN'S WORK, WOMEN'S CLUBS.

BY MYRA NYE.

Republican Study Club.

With Mrs. Florence Collins Porter, president, in the chair, the Republican Study Club will meet tomorrow at 2:30 p.m. in the auditorium of the Union League Club, Third and Hill streets, to consider by-laws to be presented by the executive committee, as well as plans for enlarging the scope of the club's activities.

Alfred Bartlett, chairman of the Republican County Central Committee, will be the chief speaker.

Election of officers for the club will not take place until January.

Echo Park Mothers.

Following the gymnasium hour at 10 a.m. tomorrow, under the direction of Miss Hazelle Pollock in the clubhouse, the Echo Park Mothers' Club will enjoy a landmark program arranged by the chairman of that section, Mrs. Patricia Anderson. Miss Grace Stoermer, district chairman of California history and landmarks, will give a talk and there will be a tableau of "The Founding of Los Angeles."

Mrs. Ernest Petrie and Mrs. Anna Wilson will dance some of the Spanish dances and Mrs. Edith Lucas will sing "La Paloma."

At 8 p.m. Saturday there will be a social evening in the clubhouse, when dancing and cards will be enjoyed by members and guests. Mrs. Theresa Pearson is hostess upon this occasion.

Club Paragraphs.

Sol Cohen, the violinist, who recently came to Los Angeles, is to be the guest of honor of the Matinee Musical Club in the Ebell clubhouse at 2:30 p.m. today.

Loyalty Chapter, O.E.S., is to give a benefit card party at the home of Mrs. E. E. Rieck, 433 South Kenmore avenue, today. Mrs. Rieck recently came here from Pittsburg, where she was a member of the Pittsburg Woman's Club and associate director for the Blind Girls' Club. She is planning a similar line of work in Los Angeles, which will begin shortly after the holidays.

Three one-act plays written by members of the Playcrafters, "Passing Through," by Lillian Sutton Pelee; "She Wouldn't Stay Put," by Mary E. Garbutt, and "Saving Abbie," by Ethel M. Dolsen, will be presented by the Shelley Club at 8:15 p.m. tomorrow in the Ebell clubhouse.

An eight-mile hike to Switzer's Camp is the schedule for the Roamer Hiking Club December 4 and 5, with Miss Martha Ringstrom as the leader. A responsible chaperon will also accompany the club. Members will leave in groups at 2:30 and 7 p.m. Saturday.

Vitamines

America's Foremost Food Specialists Crowded Around This Exhibit at Atlantic City

FOR inside the tiny vial—protected carefully by a heavy inverted globe—was represented the first public exhibit of the most precious of the elements of nutrition—*Vitamines.*

If modern food scientists were to boil down all their knowledge to a point were they were compelled to single out the one thing all important and vital in nourishment—they would say *"Vitamines."*

For years they have known what *Vitamines* do, but this is the first time they have separated *Vitamines* from the other tiny atoms so that people could see them. No wonder the exhibit attracted great attention.

Alongside the *Vitamine* display, was shown the results of *Vitamines.* In neighboring cages were two white rabbits. Cards told the difference between the two. The one had been fed on ordinary plain food, low in *Vitamine* content. The other had been fed with additional food rich in *Vitamines.*

The result was amazing. The well-fed rabbit was sleek and big, the other undersize, scrawny and shaggy. The one was the picture of rabbit health; the other dull and lifeless in comparison.

The lesson of the exhibit is plain. As with animals, so with humans. *Vitamines* mean joyous health. The absence of them—partial starvation, low vitality, poor memory and dull mentality.

The American public has such a wide range of food to choose from—that they are apt to feed their appetites instead of their bodies. *Vitamines* are found only in a few foods—in milk and butter and vegetables, grains, yeast and other natural foods. They abound in foods which many people shun. Watch your diet and *get your share of Vitamines.*

The most dependable source of Vitamines is from the milk and grain and yeast that go into "HOLSUM." The pure materials are fused by the "HOLSUM" process in a perfect manner so that all the rich nourishment is preserved for the well being of its users.

"HOLSUM" bread three times a day
insures a constant supply of *Vitamines*

Order it of your grocer

Don't Say "Bread"
—Say
"HOLSUM"

HOLSUM

Actual photograph of Foreman and Clark finished garments being shipped from our big New York factory to F & C UPSTAIRS stores from Coast to Coast.

Fast Work!

ANOTHER reason why thousands of Los Angeles men think of this big upstairs store every time they think of well-styled, all-wool clothes.

Ten days ago—

—the biggest part of our present stocks of suits and overcoats were passing final inspection in our own big wholesale tailor shops. Only ten days ago—they were packed and shipped to this store.

Today—

these garments await you here. Think what they offer! Styles direct from New York—only ten days after their production. (No slow-up through middleman, jobber, or traveling salesman!) Woolens bought on the NEW LOW market. Values that are months ahead—adding dollars and dollars over and above the regular guaranteed F & C saving!

Guaranteed $35 Clothes	Guaranteed $40 Clothes	Guaranteed $45 and $50 Clothes
$25	**$30**	**$35**

Trade *upstairs* and Save $10

That's our slogan, but $15 or $20 is usually your saving, thanks to our five business principles

As to the stocks: they're fine. Rich, warm, fleecy ulsters in a dozen different styles and colors. Smart, trim Chesterfields. Belted models. Plain models. Warmth *without* weight, or warmth *with* weight. Whatever you want, you're bound to find it here in *the biggest stock of overcoats in Los Angeles.* Same for suits. Your choice is unlimited. There's no limit here to anything except price. That "stays put." Always $25, $30 and $35. And our five money-saving business principles explain why value here is always $10 to $20 over price.

1. Coast-to-Coast chain of UPSTAIRS stores
2. $497,568.00 saved yearly in rent alone
3. Our own big wholesale tailor shops
4. $10,000,000 Guarantee of Satisfaction
5. Cash business—no credit losses

Foreman and Clark
UPSTAIRS

The Largest Exclusive Clothiers in the World

5th and Broadway 3rd and Main

PUBLISHED BY
THE TIMES-MIRROR COMPANY.
OFFICERS:
HARRY CHANDLER, Pres. and Gen. Mgr.
MARIAN OTIS-CHANDLER, Vice-Pres. and Secy.
F. K. STAFFINGER, Treasurer.
HARRY E. ANDREWS, Assistant General Manager and Managing Editor.
Harry Chandler, Marian Otis-Chandler, F. K. Staffinger, Mabel Otis-Booth, Harry E. Andrews, Directors.

Los Angeles Times

EVERY MORNING IN THE YEAR.

DAILY FOUNDED DEC. 4, 1881—39TH YEAR.
Sworn average circulation for every day of November, 1920.....94,618 Copies
Sunday only, average circulation for November, 1920.....126,475 Copies

OFFICES:
New Times Building, First and Broadway.
Branch Office No. 1, 419 South Spring Street.
Washington Bureau, 906 Bible Building.
Chicago Office, 111 West Monroe Street.
New York Office, 286 Fifth Avenue.
San Francisco Office, 742 Market Street.

LOS ANGELES (Loce Ahng-hayl-eis)

MEMBER OF THE ASSOCIATED PRESS.
The Associated Press is exclusively entitled to the use for publication of all news credited to it or not otherwise credited in this paper and also the local news published herein.

THE NEW DEAL.

With a capable President and a Cabinet of much promise it looks as if Mexico had indeed come back. With American recognition and support assured the country can indicate a progress and grandeur that a few moons back seemed discouragingly distant.

HANDS ACROSS THE SEA.

America is delivering nearly a million tons of coal a month to France at a cost of about $15 a ton in Havre or Bordeaux. France is now the foremost foreign buyer from the American mines and is getting a lot of coal that Omaha and St. Paul will be crying for before the winter is over.

ARMENIAN PUZZLES.

There is talk of giving the mandate over Armenia to President Wilson as a Christmas present—the idea being that he be a personal mediator between the Turkish Nationals and the Armenians. But is the President strong enough physically for the task? Why not give it to Mrs. Wilson? She might be able to persuade the Turks to move on.

THROWING THE HAMMER.

The favorite sport of Federal grand juries in these tremulous times seems to be the indicting of all kinds of Democratic politicians for offenses against the enforcement of the Eighteenth Amendment. Different departments of the administration appear to be at outs, and if they can cast shame upon one another they go to it with zest. Juggling with the booze appears to be the groundwork of most of the embroilments.

THE LEAN SEASON.

Five hundred employees of an Ohio industry voluntarily vote to surrender their jobs for a month to give other workers in the same line who are now idle a chance to earn a little money. Greater love hath no man than this: that a man lay down his job for an improvident neighbor. The big cities of the country already find their streets filling with idle workmen and the winter is still young. Instead of sympathetic strikes we want sympathetic work.

ON THE BORDER.

The United States has so many ports of entry along her borders that it becomes a momentous and impressive task to enforce the customs, immigration and liquor laws. There are seventy-eight places where regular traffic crosses the Canadian border alone, yet provision to question and examine immigrants has been made at only twenty-three. If further restrictions are to be placed upon immigration the enforcement is apt to be still more difficult. Under a League of Nations it might be possible to secure international agreements which would regulate the stream of emigrants from its rise. If Uncle Sam is to live by himself and keep the bootleggers and undesirables out he will need more than a barbed-wire entanglement around the country. They are tunneling under and flying over.

DIVIDING THE SPOIL.

Employees of the Standard Oil Company will be enrolled to buy stock in the corporation to an amount equal to their annual pay. They can meet it in installments extending over five years and the company will stand half the expense. For instance, a worker drawing $2000 a year can buy stock worth that amount by paying $16 a month for five years, or $1000. Stock in the Standard corporations has been difficult to obtain. There has never been very much of the stuff in the open market and it is safe to assume that a majority of the employees will take all the stock they are permitted to assume. This is a form of profit-sharing that should retain the best activities and interest of the workers. Their relation to headquarters is a substantial one and their work is not merely a job. It is an investment.

NAUSEATING SHEETS.

A well-known contributor to the French press gives the above title to a group of American newspapers. Needless to say he refers to the Hearst publications. In an entertaining article on American newspapers and magazines Albert Schinz says that of the New York publications the American is the only one that still merits the epithet yellow. He notes, however, that, "thanks to the pernicious power of Mr. Hearst's money, there is now a chain of these nauseating sheets, the New York American, Boston American, San Francisco American and so on." Of course, he means the Examiner in San Francisco. He does not consider the Los Angeles Examiner worthy of special mention, but ranks it among the "so ons." He hits the nail on the head when he declares that "these pander to the lowest tastes of the public, with stories of crimes and scandals and poisonous political propaganda." The pro-German attitude of these "nauseating sheets" during the war leads M. Schinz to declare that "Hearst put his millions at the service of the Kaiser, doubtless hoping thus to promote his personal ambition." This criticism proves that, though Hearst tried to deceive his fellow-countrymen by giving orders for the American flag to be used on his papers, he could not, by that method, throw dust in the eyes of acute European observers. The eagle which he sometimes reproduced they saw as a Prussian and not an American bird.

SINN FEIN TERRORISTS.

The Sinn Fein terrorists have carried their orgy of anarchy, murder and destruction into Britain's capital. They have verified the official exposure of their plots to assassinate, burn and plunder in England. Just exactly what they hope to gain by these cruel and bloody methods is difficult to appreciate, for even Count Ludendorff in his memoirs admits that the wanton air raids on England, instituted by the Germans to strike terror into the hearts of the British civilian population, failed hopelessly of their purpose and merely infuriated that population to sterner reprisals and a fiercer conduct of the war.

The British are a hard nation to terrorize, their nerves are peculiarly difficult to rattle, and it is safe to say that even the most rabid British sympathizers for Irish self-government will be alienated by the methods of anarchy, cold-blooded murder and vicious incendiarism instituted by the Sinn Fein.

The immediate result must inevitably be those "complete powers for Parliament to deal with the crisis" which Premier Lloyd George said would be sought if the debacle continued. And there is no question about the government being accorded those powers and a campaign of severe reprisals entered upon, since, when Sir Hamar Greenwood, Chief Secretary for Ireland, read his reports in the House of Commons there was no semblance of a minority to raise its voice on behalf of the Sinn Feiners. There was not even a discussion. As Sir Hamar declared, the affair "is a challenge to Parliament and civilization" and the challenge will be accepted with the usual British imperturbability.

"There can be no peace in Ireland until this conspiracy is suppressed," declared Lloyd George, who, in the name of the British government, has offered again and again to discuss the question with anyone competent to represent the Irish. But no such person has come forward, no one has dared to meet conciliation half way. Anyone essaying to speak for Ireland in a conciliatory spirit at this time would be marked for immediate assassination by the terrorists. That is why the British government has no alternative but to accept the challenge of the terrorists and institute immediate and stern reprisals. The situation is tragically ridiculous. The Sinn Fein factionists of the Irish are determined upon melodramatic martyrdom for themselves, for their country and for those British officials designated to cope with the terror. Having resisted conscription in the greatest war for world liberty, having connived with the arch-enemy of the Allies and done their best to enthrone autocratic tyranny in world affairs, these Sinn Feiners are now wallowing in murder, drenching their country with the blood of their own peoples, sacrificing life and happiness, prosperity and honor for a cause that is already won in as large a measure as it ever will be won, and a cause which but a minority of their countrymen subscribe to.

No self-respecting government, and least of all the British, could be expected to surrender to this sort of wild and criminal terrorism. Nothing but an orgy of murder can possibly result. And yet there are countless numbers of ill-informed sentimentalists in this country, inflamed with false sympathy and half-knowledge, who doubtless think they are serving the best interests of the famous "distressful country" by contributing in money and resolutions to this sort of insane rebellion. The fact that there are three distinct factions in Ireland—one in the north sternly for the retention of British control; one, the Nationalists, for self-government on the lines of Canada, and the last, the Sinn Feiners—all Irishmen and all equally ferocious and belligerent for their special view of Ireland's needs, is apparently unknown to these rabid American sympathizers. In valiantly supporting what they are pleased to consider "Ireland's cause" (but actually only venting old hates and prejudices against Great Britain) they stand ready to victimize and penalize the rest of Ireland for the benefit of a murderous faction. If these American sympathizers really had the happiness of Ireland at heart they would at this time be concentrating their efforts upon a peaceful solution of the problem, endeavoring to bring Irishmen themselves together on the subject—and staying the hands of the terrorists, who are turning Ireland into an inferno of civil war and bloody hates. The part of real friendship for Ireland in this crisis must obviously be served by peaceful mediation, by bringing together rather than parting asunder, by financing peace rather than encouraging war.

In any case only the most ignorant fanatics could condone this cruel reign of terror, these dastardly assassinations, and see in them any hope for Irish happiness and well-being. If, as the Sinn Feiners maintain, it is all a declaration of war, no one can criticise the British Parliament for conducting the necessary resistance on a war basis and summarily dealing with the culprits. It must mean a bitter prolongation of misery and suffering, the generation of violent vengeances, and inevitably delay that settlement of the long-fought controversy which had seemed so near before this fanatical outbreak.

That is the pity of it, the cruelty of it all. It is all so unnecessary. British statesmen were straining every effort to bring the various Irish factions together, to satisfy the legitimate aspirations of the various coteries of opinion in Ireland itself and set up a government on the home-rule basis in which all could participate, finally evolving a means of co-operation as distinct from perennial antagonism. Even Sir Edward Carson, the belligerent leader of the northerners, who wish to maintain British control as at present, had shown a willingness to make concessions. The whole atmosphere of the controversy had changed to one of conciliation on all sides, excepting only these anarchistic Sinn Feiners, who have chosen rather to perpetuate bloodshed, dishonor and treachery.

The cause that can only be won through bloodshed and criminally childish spite must necessarily be a dubious one. Mighty truths and sublime justice need no such dastardly support in these days of democratic constitutional government. Ireland is fully represented in the British Parliament and any measure that can win the support of all factions of the Irish will be accepted by Britain forthwith as successive British governments have declared. It is Ireland's inhumanity to Ireland that "makes countless thousands mourn."

The chomic opera chorus of D'Annunzio is still performing an unlimited engagement at Fiume.

It's Bound to Take a Little Time!

THE UNSATISFACTORY MANDATE.

What is a mandate? Why is a mandate? When is a mandate? Here are three questions that for the general goodfellowship of all nations will soon have to be answered clearly and without equivocation.

Time is already proving that the design of the Versailles Peace Treaty was rather to shelve than to solve vexatious questions. For this purpose the mandate was found to be peculiarly adapted.

It was evasive; it was elastic; it was fitted to satisfy the predatory instincts of European diplomats and at the same time to save them from being impaled on the fourteen points of President Wilson.

To the public on the outside the application of the mandate is about as intelligible as the fourth dimension or the Einstein law of relativity. Under the mandate in its present elusive form the self-determination of small peoples can apparently be adjusted to the commercial needs of big ones, and the territories of conquered countries be exploited without having recourse to the forbidden form of annexation.

Thus two of the fourteen points are whittled off and rendered innocuous.

Japan at once construed the mandates for Germany's late North Pacific islands in conformity with Japanese ambitions and started to fortify the island of Yap, the one little Pacific prize originally allotted to the United States for the enormous sacrifices made in the cause of world democracy.

Great Britain, likewise, proceeded to mandate Mesopotamia as British necessity for world oil control seemed to demand, with no regard to the fact that American oil had played a large part in defeating Germany and that American oil stocks had been correspondingly depleted.

But here Secretary of State Colby has stepped in. To the consternation of mandate-holders he has asked some pertinent questions about the trade rights of other nationals, rights supposed to have been guaranteed in such occupied territories under the terms of the peace treaty.

Presumably such American intrusion in the European family gathering was not expected after our refusal to enter the League of Nations. It has jeopardized the Anglo-Persian Corporation's oil monopoly in the rich Mesopotamian fields. It may be that the Arabs' right of self-determination to govern their oil districts for the benefit exclusively of British business may be incidentally assailed.

Secretary Colby has dropped a bomb into the mandate camp that has no suggestion of a "dud" about it. We note that the Council of the League of Nations has already taken notice. Evidently Geneva doesn't intend that Great Britain and France shall play a lone hand in running affairs when the Council has been granted powers to act. If Secretary Colby had intended to demonstrate to the American people the usefulness of the League of Nations he could not well have done so more effectively than by airing the oil situation in Mesopotamia.

His timely note has not only called public attention to the oil deals that are being engineered in the Near East to the detriment of American interests; it has brought up this whole question of mandatories and mandates for public elucidation.

Is a mandate simply a trusteeship arranged in the interest of small, unprotected or backward people, such as the United States assumed in Cuba? Or is it carte blanche permission to the holder to go ahead and run the whole works just as he damn well pleases?

Can Japan, under a mandate permission, fortify the North Pacific islands—including the isle of Yap—so that in an emergency she could menace the whole shipping of the North Pacific Ocean? Or is she expected merely to assist the natives of those islands in learning how to govern themselves, and when they have learned it, to get out?

Does Great Britain's present occupation of Mesopotamia give her discriminatory powers to administer the wealth of the country in any way she thinks fit? Or is she expected simply to help the Arabs in developing their mineral resources for the general benefit of the traders of all nations?

When America accepted a mandate for Cuba—only in those unsophisticated days it wasn't called a mandate—she didn't start to fortify the harbor of Havana or attempt to monopolize the sugar production of the island. And yet at the Peace Conference the general conception of a mandate was supposed to conform with the role played by the United States in putting the Cuban people on their financial feet.

If, with the disappearance of the Wilson fourteen points, the mandate has acquired a new meaning, it were better that the new definition were set down in black and white before the world drifts into more dangerous international complications.

If the mandate is nothing but a mask to cover final annexation, then the sooner the mask is ripped off and the ugly features exposed the sooner the League of Nations can get to work and give it a better face. For the League of Nations can rectify these international abuses more sanely and more comprehensively than any two war secretaries exchanging notes that every time threaten to become more curt and more fiery in their expression.

All the troubles that threaten to accrue from these unsatisfactory mandates could have been avoided had the United States accepted a seat at the Council of the League and so enforced at least one of the famous fourteen points, that of "open covenants openly arrived at."

The proper time to have defined definitely and to have limited exactly the powers that the Japanese were to be allowed in the North Pacific Ocean and the British in Mesopotamia was before the mandates were granted them, not after the mischief had been done.

And the proper place to have made these decisions was AN OPEN FORUM IN WHICH EVERY NATION IN THE WORLD COULD OBTAIN A HEARING. Again the issue is brought sharply up to the American people. Do they prefer "secret covenants secretly arrived at" to a free-for-all League of Nations?

CHEAP CONFESSIONS.

In two separate divorce cases in the local courts last week "the other man" indulged himself in the luxury of "confession" and appeared as a witness for the husband, and it reminds us that such cases have been decidedly on the increase in the last decade. Does this mean that the age of chivalry has passed?

We have heard a great deal on the question of "should a woman confess?" But there has always been a sort of unwritten law of gallantry that no male confession should be tolerated that involved the reputation of a lady. And in the above-mentioned cases it must be confessed the confessions proved inexpensive to the confessors. They were making no noble sacrifices on their own behalf, evidently themselves having tired of the liaison long since. Of course, we all know that "open confession is good for the soul," but that surely is rather when such confession will chiefly form a stern sacrifice for the confessor, but scarcely when it only penalizes the partner in guilt.

It is a delicate problem of ethics, this matter of confession. From the point of view of the injured party, of course, any and all confessions are justified, but from the viewpoint of co-sinners there has long been an accepted tradition of "honor among thieves." Perhaps, however, for the public interest, the prevalence of confession is all to the good. But if all the "other men" and all the "other women" are going to start in confessing at the expense of their partners in guilt a great deal of unhappiness is going to be let loose on the world and many opportunities for repentance and restitution will be lost. Where ignorance is bliss, knowledge may well bring acrimony and despair, and many a home will be broken up that might otherwise have been restored to happiness when "the summer madness" was passed. We are rather of the opinion that confessions should be hedged around with a little reasonable discretion, that there is a good deal to be said for "letting sleeping dogs lie" and "for what the mind doth not know, the heart doth not grieve."

A PLEASANT REMEMBRANCE.

It is pleasant to note that throughout the bitterness of the Presidential election the journalistic amenities were preserved. The Marion Star made no secret of the fact that it considered Senator Harding, personally, an admirable citizen, while the Dayton News on more than one occasion was particularly gracious in its references to Gov. Cox.—[Toronto Mail and Empire.

ADVENTURES OF A WOODEN INDIAN.

BY EUGENE BROWN.

The other day a group of carefree and unpolished workers in the employ of a local wrecking company chanced upon a wondrous discovery which I inadvertently shared with them.

These insouciant iconoclasts had been battering down an ancient structure in Spring street to make room for a new temple of Mammon. In the dark corner of a cellar beneath what, in the days of long ago, had been a tobacconist's shop they came upon a musty old box which, on being carelessly opened, was found to contain the illustrious and venerable remains of Uncas, the last wooden Indian of the Tribe of Barter and Trade.

This basswood ghost from other generations will be remembered by some of the pioneers. He stood sentinel before the tobacco shop for unnumbered ages—or at least it so seemed to him. His bronzed head was surmounted by its war bonnet of eagle feathers carved by a master's hand. One upraised arm bore the deadly tomahawk, the emblem and implement of strife. The other extended hand presented a bunch of seven of the finest basswood cigars that man could devise—the token of peace and good will.

Year after year, through weather fair and foul, he stood grimly at his post, offering to passers-by their choice—the battle ax or the pipe of peace. He never faltered or deserted his duty. He never heard of strikes and the idea of demanding double pay for overtime never entered his head. Perhaps the fact that his dome was carved from solid basswood had much to do with this circumstance. So he watched the untiring procession of the sun and moon in stern and steadfast patience.

The discovery of Uncas created no little excitement in the business district. Shortly after he had been opened up a live wire from an arc light fell upon his dusty remains and galvanized him into new life. Instead of incinerating him it seemed to inspire pep. He indicated a desire to make himself heard.

That was where I came in.

I happened to be passing at the time and a couple of spectators had heard that I was once a wild Indian myself, so they thought that Uncas and I might have a common tongue. I was therefore asked if I could interpret his guttural remarks.

I recognized the old scout at a glance. In the family archives we had his picture—taken in the days of his young manhood. Likewise, I had read and heard much of this last of the Mohicans. The details of his career were familiar to me, even down to his appointment as outside guard of the temple of the Mystic Nobles of Nicotine.

Of course, a wooden Indian cannot evince a great deal of enthusiasm. He doesn't behave much like a freshman yell-leader. But as much feeling as a basswood Mohican can offer was indicated by Uncas in response to my friendly greeting. "What woke you up?" I exclaimed.

"Blamed if I know," responded Uncas in the purest Manhattan. "I think it was the report that you were going to build a ten-million-dollar depot at the Plaza."

"Possibly," assented I. "That would wake up even a wooden Indian. I suppose you can remember back in the old days when you used to shoot craps on the Plaza with a bow and arrow?"

"Not me," responded Uncas, "but I can remember when the first pool table came to the Plaza."

"Them were the good old days," said I. "Everybody played, Indian then. Now the only Indians we have are in the movies."

"What's that?" inquired the Mohican in puzzled fashion.

"Actors," said I. "You've never seen 'em. That's why everybody says that Indians are bad actors. They've seen 'em in the movies. If you weren't all crippled up with rheumatism they'd have you acting for the pictures. But as long as you stand stock still with your feet anchored to term firms or whatever it is you are standing on you are safe. By the way, what is that wooden block you are standing on, anyhow?"

"That's the platform of the Order of Red Men," answered the chieftain.

Just then the superintendent of the wrecking job came up and wanted to know if I wished to take my copper-colored friend home with me. He said I could have him for six-bits. He declared that if I sawed him in two in the middle he would last all day in the fireplace.

I said that the day for burning Indians at the stake had passed, but that I would take Uncas, anyhow; and give him a home in which to finish his sleep. So I paid the six-bits and then had to put up a couple of dollars more to have him hauled out to my place. Now he is standing in a corner of the garage keeping guard over the family wheelbarrow. If any midnight marauder essays to kidnap the machine he will be confronted by a stern and somber figure—The last of the Mohicans—who will offer him his choice between the ponderous tomahawk and a group of seven basswood cigars.

Uncas makes the finest night watchman in the world.

Sometimes when I am lonely I will give Uncas a shot of lignum vitae or whatever it is that makes wooden Indians talkative and he will reel off reminiscences that are worth their weight in tissue paper. I think a race between Uncas and Mme. Ouija would be rare sport.

Uncas tells me that he doesn't smoke himself. He recalls the day when his ancestors traded the State of Pennsylvania to William Penn for four pounds of smoking tobacco and he declares that a man with a habit always gets the worst of it. Uncas has made all his money by offering his cigars to the other fellow.

"THE WOMAN SINGS."

I will sit by your cradle.
When you laugh—
Flowers blow in my heart,
Little birds twinkle on their stems.
In your tears
Are the rainbows I lost.
—["Songs from the Journey," by Wilton Agnew Barrett.

LAND OF MANANA.

BY ANDE SUBA.

We call it the Land of Manana, the
Land of Tomorrow, we say,
A name that was once half an insult, but stands as a promise
today.
It once meant the Country of Put-
Off, but time has put truth in
the name
And given a meaning uplifting,
though still every letter's the
same.
We still say The Land of Manana,
but now when we say it we
mean
A Land of the Brighter Tomorrow,
a land such as never has been.

Long centuries past, when the white
men turned resolute fronts to
the West,
They found all America savage except
ing one region more blest,
Where nature and all of the seasons
conspired for the progress of
man,
And there was a civilization be
yond what the Spaniards could
plan.
They plundered, enslaved and oppressed it, they made it see virtue in crime,
Yet still 'twas the Land of Tomorrow that suffered and bided its
time

Through cycles despoiled and downtrodden by despots and vandals,
the meek
Producer of riches for masters who
never its welfare would seek,
It plodded in sorrow and yearning,
half-blinded, it struggled to
make
What progress it could toward tomorrow, the light it was praying would break.
It knew in its breast were the treasures untold which had once
made it great,
And somehow kept faith through its travail that time would bring
justice from Fate.

O wonderful Land of Tomorrow,
you need only justice to rise,
You need only labor to conquer and
blazon your name in the skies,
You need only peace to grow mighty
—to win by your ballots your
rights
And down the dread specter of warfare, which worse than a pestilence smites.
If you have but learned now this
lesson, if you can but see your
path clear,
The glory you yearned for is waiting, the dawn of your morrow
is here!

The American's Creed—for you and me.
NOBLESSE OBLIGE
By John Strong.

THE HOME WOMAN.

Woman makes the home.
If she doesn't make it, it remains unmade or it is undone.
The home is the unit of civilized life. When it fails to function as that unit civilization slumps.
Home life is the apex of human content, when woman is its genius.
And when woman weakens in her home-making we have the mad whirl of distraction and dissipation that marks our day in the big cities.
Noblesse Oblige is the perfection of the home atmosphere—nobility and its obligations fulfilled.
Social ingestigators and statisticians are telling us the home isn't functioning as ideally as in the days of our traditions.
They tell us its ties no longer bind as they did, or as the home ideal indicates they might.
Your home and mine are our immediate interest. Are we serious about our homes or are they merely cafeterias and dormitories?
They're only that if we haven't pervaded them with the atmosphere of Noblesse Oblige.
The caress of the home atmosphere is the panacea for soul-pain, the tonic for the tempted, the wine for the weary, the balm for the bruised.
Could woman's aspirations find a higher ideal? We are the products of her homes.

SOLILOQUY OF THE GAME.

By the Foothill Philosopher.

I am the game, the table, the cards, the money and men. Each of them is in me and I am in all of them, yet all of me is in no one of them. I am the players and the stakes they play for; I am their thoughts and emotions, their movements and words. Each player thinks he is the spirit of the game. He does not know there is no spirit of the game—there is only the game. Each player thinks he is playing for money, but I know he is playing because he must. Each thinks that, in time, he will get the advantage of the rest, but that is impossible. The winner loses as much as he gains, the loser wins as much as he loses. One man wins a large sum and buys a mansion. He has a grand home and many servants—but in his old age fire destroys his home, his children desert him, he dies in the poorhouse and is buried in the Potter's field. Another man loses, decides it is folly to try to beat the game, retires from the table, reforms and lives honestly, happily. One man draws a high card and begins to smile, but before the smile has faded from his eyes a bright blade has found his heart. The slayer turns the dagger on himself. Neither has lost, neither has won—they are even. A murder, a suicide or a dozen tragedies—these things are nothing to me; they do not touch me and the game goes on—for I am the game. Values being forever interchangeable, there can be no fixed value for any of the players. Their eagerness to play lies in their assumption that they can take a chance and, perhaps, win. They cannot win, nor can they take a chance. What they consider chance is my certainty. I know all the cards and who shall receive them—for I am the game. That player is most like me who has learned to play for the sake of the game. If all the players ever learn that, because none of them can lose, therefore none of them can win, they will cease to play and my reign of tyranny shall be at an end.

PEN POINT

BY THE STAFF.

There seems to be one bom minute—over in Russia.

Why not enter Gen. Pers gel for the next Marathon

"Another star discover runs a current headline. C astral?

About the livest thing ab League of Nations is the account.

The trouble about "hous is that about the only thing commend it is the "kick."

Ex-Secretary of State L not saying a word, but he mighty good under the sha

It is evident that some of tractors with the Shipping get theirs while the getti good.

There ought to be a lot of for some inventor who wou trive a muffler for an all-sig nograph.

Gov. Cox will make a trip ropes to examine into the cond over there. He is sufficient informed as to conditions h

Some talk of Will H. Hay made Postmaster-General. does the mail business as he did rolling up a record-b majority for Harding and C he will have made a great r

The doctrine of "self-dete tion" does not seem to ob the Geneva conference of the l of Nations. The people of have voted for the return of Constantine, but the League

The undertakers and emb in Texas have formed a uni has always been our idea all the people in this world take care of their own interes undertakers and embalmers alone.

The tail lights on the rear automobile ought to be made and brighter. There would such a chance for the "unides motorist who kills or injures body and then gets away being known.

The nomination of Chet as a member of the Wilson ping Board will be hung up gills in the Senate. With ou outlook it seems that Ches himself away without cause in the last hours of t cent campaign.

Of the five defeated cand for the Presidency now l Bryan, Parker, Taft, Hughe Cox—two live in Ohio. One Republican, the other a Dem Bryan is skallahootin' around ker is writing pieces for t pers and Hughes is practicin He may be in the Harding C

Joe Tumulty is getting re drop into one of the Presi snaps preserved for the lame ducks. He says he know whether he will accept District of Columbia judgeship dered by President Wilson, will—unless something sotter happens meanwhile. Joe Tumu hardly judicial material.

There used to be what was as family life in this country the members gathered aroun lamp to discuss the events day after the evening meal. ing like that these days. body swallows a bit, possib home, but more likely at the rant, hotel or cafeteria, and rushes out for a joy ride in chine or stands in line to chance to spend money at a ing-picture show.

Friends of Vice-Presiden Coolidge are going about W ton trying to get a home f new official, who insists that not able to pay a high rent ldgs is one of the few m have not profited financiall connection with State and n politics. His friends say th could not raise $20,000 to pay enough cash and enough soul. He belongs to the sturdy England stock and has st ideas of what a man in publ ought to do.

The football season, now closed, has been the most su ful ever enjoyed. The atte has broken all records and the uation is most satisfactory every point of view. The u of schools that require not only isthenics but actual participat athletic contests is growing. ball has had many obstacles to come in its checkered career. modification of the rules has much to do with its constantly creasing favor.

THE WORLD AND ITS WAY.

I planted a garden of choicest
And there came up a crop—
flowers, but weeds;
I sighed and regretted my w
hours—
When, lo, in due season, came
the flowers.

I did a good deed; the result
the same;
I listened for praise, and I
chiefly blame;
I said, "Ah, alas, for the world
its ways."
But at length all my critics s
ed me praise.

I discovered a law, in the
the weeds,
They are quicker to sprout th
more cherished seeds;
And the same thing is true
world, I surmise,
Folks are tardy with praise
they soon criticise.

Now the weeds had no value
in my bed,
So I rooted them out and they
ly were dead;
But my flowers are left and m
den men praise—
And to me it's a type of the
and its ways.

E. H. SM
Corona.

HURSDAY MORNIN
AYS :: HUSBA
ich Wife Names
Mrs. Anna E. Shet
LARGE amount of money
the custody of baby
Shetaline are involved in
orce suit of Mrs. Anna E. S
against Walter F. Shetaline
Judge Crail's court this mor
the Shetalines were marrie
ladelphia, March 25, 1901,
arated May 14 last. In
Sis has gone and named me
POST TOASTIES
'cause I'm always so Good and Fresh
—says Bobby
Superior Corn Flakes
Stops the coug
lets you sleep
NOTHING is more exasp
after getting all day lo
time to get to bed at night
enough cash and enough
soul. He belongs to the sturdy
England stock and has st
ideas of what a man in publ
ought to do.
Dr. Bell's
Pine-Tar-Honey
for Coughs and Col
Makes Sick Skins Well Why not have a clear, healthy complexion? Use freely Dr. Hobson's Eczema Ointment
UARD AGAINST
GERM LADEN AI
Formamint Tablets check g
life in mouth and throat
STREET and subway cars, rail
trains, interurbans, theatres, sch
and stores are the haunts of dise
me, so are the windy, dusty streets
Check these germs at once w
Formamint Tablets and prevent the
fection, sore throat or possibly ler
ia, tonsilitis and influenza. Dissc
e of these convenient-to-take, pleas
ating, yet powerfully antiseptic Tab
your mouth, now and then.
An efficient antiseptic is released
ving with the saliva, continuou
ches the mouth and throat, check
ntagious germs. Relieves hoarsen
eeful for singers, actors, speak
okers, lecturers, etc. Children
ses. 60c at all druggists.
Formamint
GERM-FIGHTING
THROAT TABLETS

PEN POINTS

BY THE STAFF.

There seems to be one born a minute—over in Russia.

Why not enter Gen. Peter W... gai for the next Marathon race?

"Another star discovered." runs a current headline. Cinema astral?

About the nicest thing about the League of Nations is the ocean account.

The trouble about "home brew" is that about the only thing to recommend it is the "kick."

Ex-Secretary of State Lansing is not saying a word, but he must be mighty good under the skin.

It is evident that some of the contractors with the Shipping Board got theirs while the getting was good.

There ought to be a lot of money for some inventor who would contrive a muffler for an all-night phonograph.

Gov. Cox will make a trip to Europe to examine into the conditions over there. He is sufficiently well informed as to conditions here.

Some talk of Will H. Hays being made Postmaster-General. If he does the mail business as well as he did rolling up a record-breaking majority for Harding and Coolidge he will have made a great record.

The doctrine of "self-determination" does not seem to obtain at the Geneva conference of the League of Nations. The people of Greece have voted for the return of King Constantine, but the League says no.

The undertakers and embalmers in Texas have formed a union. This has always been our idea that all the people in this world should take care of their own interests and undertakers and embalmers stand alone.

The tail lights on the rear of automobile ought to be made larger and brighter. There would not be such a chance for the "unidentified" motorist who kills or injures somebody and then gets away without being known.

The nomination of Chet Rowell as a member of the Wilson Parole Board will be hung up by the heels in the Senate. With such an outlook it seems that Chet will have himself sent away without sufficient cause in the last hours of the present campaign.

Of the five defeated candidates for the Presidency now living—Bryan, Parker, Taft, Hughes and Cox—two live in Ohio. One is a Republican, the other a Democrat. Bryan is skallahootin' around, Parker is writing pieces for the papers and Hughes is practicing. He may be in the Harding Cabinet.

Joe Tumulty is getting ready to drop into one of the Presidential soups preserved for the politician lame ducks. He says he doesn't know whether he will accept the District of Columbia judgeship tendered by President Wilson, but he will—unless something softer appears meanwhile. Joe Tumulty is hardly judicial material.

There used to be what was known as family life in this country when the members gathered around the lamp to discuss the events of the day after the evening meal. Nothing like that these days. Everybody swallows a bit, possibly at home, but more likely at the restaurant, hotel or cafeteria, and then rushes out for a joy ride in a machine or stands in line to get a chance to spend money at a moving-picture show.

Friends of Vice-President Coolidge are going about Washington trying to get a home for the new official, who insists that he is not able to pay a high rent. Coolidge is one of the few men who have not profited financially by connection with State and national politics. His friends say that he could not raise $20,000 to save his soul. He belongs to the sturdy New England stock and has stalwart ideas of what a man in public life ought to do.

The football season, now about closed, has been the most successful ever enjoyed. The attendance has broken all records and the organization is most satisfactory from every point of view. The number of schools that require not only athletics but actual participation in athletic contests is growing. Football has had many obstacles to overcome in its checkered career. But no modification of the rules has done much to do with its constantly increasing favor.

THE WORLD AND ITS WAYS.

I planted a garden of choicest seeds
And there came up a crop—not flowers, but weeds;
I sighed and regretted my waste of hours—
When, lo, in due season, came also the flowers.

I did a good deed; the result was the same;
I listened for praise, and I heard chiefly blame;
I said, "Ah, alas, for the world and its ways,"
But at length all my critics accorded me praise.

I discovered a law, in the case of the weeds,
They are quicker to sprout than more cherished seeds;
And the same thing is true of the world, I surmise,
Folks are tardy with praise, they soon criticise.

Now the weeds had no value at all in my bed,
So I rooted them out and they obligingly were dead;
But my flowers are left and my garden men praise—
And to me it's a type of the world and its ways.

E. H. SMITH.

Corona.

SAYS::HUSBAND::"FELL"::OFTEN.

Rich Wife Names Two, Suspects Others.

Mrs. Anna E. Shetzline and Attorney Manning.

A LARGE amount of money and the custody of baby Marie Shetzline are involved in the divorce suit of Mrs. Anna E. Shetzline against Walter F. Shetzline, up before Judge Crail's court this morning. The Shetzlines were married in Philadelphia, March 25, 1901, and separated May 14 last. In 1913, Mrs. Shetzline states, her husband began "running around" with other women whose names are unknown to her; that they telephoned him at their home and that he accompanied them to Venice and Vernon. A woman known as "Nan" and Bessie Jamison are named in the complaint.

Because of his reputed misconduct, Mr. Shetzline is deemed by his wife an unfit person to have the custody and control of their child. Mrs. Shetzline asks for allmoney of $250 a month. She says her husband owns property in Philadelphia, an interest in a large estate and stocks and bonds, the total holdings approximating $80,000.

Mr. Shetzline denies the charges of misconduct, except in one instance in Denver, in September, 1917. He says he immediately admitted this fault to his wife, who forgave him and condoned the fault. He denies any other acts or that he is not a fit and proper person to have the custody of his child. He says his wife owns stock in the Pennsylvania Railroad and receives dividends and that she was also conveyed the home place in Gramercy Place, worth $16,500. He is represented by Attorneys Hill and Hupp. Attorneys Manning and Thompson are counsel for Mrs. Shetzline.

Sis has gone and named me POST TOASTIES 'cause I'm always so Good and Fresh —says Bobby

Superior Corn Flakes

Stops the cough, lets you sleep

NOTHING is more annoying, after working all day long than to go to bed at night and cough and cough and cough. It takes all the pep out of a man—doesn't it? Dr. Bell's Pine-Tar-Honey will stop this! Its balsamic and healing antiseptics bring speedy relief. Good also for colds and bronchitis. All druggists, 30c, 60c, $1.20.

Dr. Bell's Pine-Tar-Honey for Coughs and Colds

Makes Sick Skins Well Why not have a clear, healthy complexion? Use freely Dr. Hobson's Eczema Ointment

GUARD AGAINST GERM LADEN AIR

Formamint Tablets check germ life in mouth and throat

STREET and subway cars, railroad trains, interurbans, theatres, schools and stores are the haunts of disease germs, so are the windy, dusty streets. Check these germs at once with Formamint Tablets and prevent throat infection, sore throat or possibly laryngitis, tonsillitis and influenza. Dissolve one of these convenient-to-take, pleasant tasting, yet powerfully antiseptic Tablets in your mouth, now and then.

An efficient antiseptic is released and mixing with the saliva, continuously bathes the mouth and throat, checking dangerous germs. Relieves hoarseness. Used for singers, actors, speakers, auctioneers, lecturers, etc. Children like them. 60c at all druggists.

Formamint GERM-FIGHTING THROAT TABLETS

Sharp & Dohme Chemical Co. Inc., New York

WILL FIGHT FOR ROAD.

Declares North Broadway and Los Feliz Route Need Link.

Councilman Criswell gave notice yesterday that he will keep on fighting for an appropriation of $100,000 for a new roadway to connect North Broadway with Los Feliz road, skirting the base of the Elysian Park hill. Mr. Criswell declared yesterday that crowded traffic conditions at the northerly entrance to the North Broadway bridge demand that the new roadway be built. As the city owns much of the frontage involved, it was proposed that the road be built out of general funds. Councilmen Maillard and Conaway objected to the expense and the motion to build the road was lost.

GAY TIMES FOR CHIEF.

Mystic Shrine Imperial Potentate will be Entertained Here.

Reception and entertainment plans for Ellis Lewis Garretson of Tacoma, Imperial Potentate of the Mystic Shrine, are being made by members of the Al Malaikah Temple, following information that the high official will arrive in Los Angeles next Tuesday. That evening he will be a guest at the Jonathan Club of F. B. Silverwood, who will entertain several hundred friends in honor of his own approaching marriage. Mr. and Mrs. Garretson will visit relatives of Mrs. Garretson in Lankershim the following day and Wednesday evening a ceremonial session of Al Malaikah Temple will be held at Venice Auditorium. The Imperial Potentate will leave for San Diego on the 10th inst. for another ceremonial session and initiation that evening.

NEED COTTON PICKERS IN IMPERIAL VALLEY.

Cotton pickers are in great demand at this time in the Imperial Valley. The large acreage in cotton this season has created an exceptionally sharp demand with indications that the work will continue until about March 1. The valley cotton fields offer a good opportunity for men, women and children to make good wages, according to Kenneth D. Oliver, general manager of the Imperial Valley Growers' Association. Tents are furnished by the farmers, he says, and climatic conditions are ideal. The association maintains an office in El Centro to keep in touch with the needs of farmers in the various districts, and reports a scarcity of cotton pickers in all the cotton growing districts.

AFFIRM CONVICTION.

Department No. 1, District Court of Appeal, yesterday affirmed the judgment of conviction in Superior Judge Houser's court against Roy R. Lauman, charged with presenting false proof in support of claims upon policies of insurance. The purported loss by fire was insured by the Springfield Fire and Marine Insurance Company and the loss claimed was on property at 2192 East Eleventh street.

Best in Dry Goods Since 1878

Oldest Dry Goods Store in Los Angeles

Store Hours Daily 9 to 5:30

These are busy days; choice in all sections is, of course, best now, so early shopping pays all around.

Coulter Dry Goods Co. Founded in 1878 Seventh Street at Olive

In Py-ra-lin Ivory

There are numerous gift suggestions:
Mirrors, $5 to $12.75.
Combs, $1.25 to $2.25.
Hair Brushes, $6.50 and $8.50.
Powder Boxes, $3 and $3.50.
Hair Receivers, $3 and $3.50.
Jewel Boxes, $7.50 and $8.50.
Clothes Brushes, $4.50 and $6.50.

For Thursday, Friday and Saturday

Many Women's Coats, Suits, Dresses at Half

(NOT Our Entire Stock)

Days of opportunity in the realm of women's wear; when much of our Winter stock of suits, coats and dresses is offered at such reductions:

Coats at Half

Velours, Bolivias, Kersey cloths, mixtures, Peach Bloom and like serviceable and stylish materials concerned in these.

Every garment is made up in newest winter style; the variety is pleasing; the colors those most in vogue.

Raincoats at $10.00

Just ten of these, in navy, tan and plaids; neatly trimmed; some belted models; values to $22.00 each.

(Third Floor)

Dresses at Half

Satins, tricotines, tricolettes and similar materials, in navy, brown, taupe, tan — handsomely made—some braided or embroidered, others beaded in newest fashion.

Other dresses of beaded Georgette, in white, flesh, blue, rose, navy and taupe, also at half.

Evening and Dinner Gowns

Elegant embroidered Georgettes, brocaded Georgettes, filmy affairs of sequins or beads; velvet gowns; all new and smart.

50 Suits at Half

Tricotines, serges, velours, Silvertones; navy, brown, reindeer, oxford, Copen, tan and stripes; tailored and fancy models; some of them fur trimmed.

(Third Floor)

Buy a New Corset and Save ¼ to ⅓

Unless one's corset is correct as to style and fit, little can be done to make one's outer apparel modish.

These good models, in Bien Jolie, Parrine, Redfern, Lily of France, La Grecque and La Camille, come in so many fine styles, and in all sizes—that any women may be correctly and comfortably fitted in one model or another.

Corsets of a great many different prices are concerned in this reduction.

(Third Floor)

Every Winter Hat at Half

This means exactly what it says; without equivocation, we shall sell every winter hat in stock at exactly half marked price, Thursday, Friday and Saturday.

(Third Floor)

100 Girls' Gingham Dresses Reduced ¼

Mothers who must put in a large part of their time considering the question of how to keep their girls of school age comfortably and neatly gowned, will welcome this special sale—plain, plaid, stripe and contrasting trimmed gingham dresses in many models; for girls of 2 to 14 ..... Cut 25%

Sweaters at Half

Certain all-wool and silk slip-on Sweaters — lovely presents for a woman—at

Half Price

Wool sweaters in odd lines, coat and tuxedo styles, have been placed on special sale at $10.00.

Petticoats

In silk and cotton—choice of any garment in stock—at a reduction.

One-Fourth

(Third Floor)

Our Entire Stock of Lingerie Blouses

Hand-made batiste, French voile, lace; trimmed with hemstitching and embroidering.

Here is a good gift suggestion.

At Half

(Third Floor)

Automobile Robes and Steamer Rugs Cut ¼, ⅓ and ½

No one could ask for more liberal reductions than these; no one could ask for a better present!

Our stocks are fine, carefully chosen and diverse; we have both imported and domestic robes in plenty.

Down Comforts

Are all on sale at a reduction of..25%

With one lot, formerly $35, that is selling now at half.....$17.50

Cotton-filled comforts are on sale at a reduction of 25%

—as are also unbleached quilted mattress protectors, and cheesecloth covered wool batts.

(Second Floor)

Ribbon Novelties

Pin cushions and powder puffs of clever form, at

35c to $8.00

Needlebooks at

25c to $6.00

Enameled Coat Hangers, finished in colors,

18c and 25c

Leather Goods

Fitted Traveling Bags,

$40 to $75

Fitted Suit Cases,

$32.50 to $75

Tourist Roll-ups, for men or women,

$12.50 to $50

(Main Floor)

Coats—for girls and misses—our entire stock on sale at a reduction of 25%

Babies' Coats—Sizes 6 months to 2 years reduced 25%

(Third Floor)

Philippine Lingerie Reduced 25%

For personal use, for a gift to some intimate friend, no suggestion could be better than a garment or two of these exquisite things.

Gowns, Envelope Chemise Petticoats

Painstakingly put together by hand, daintily embroidered by hand, and all ....Reduced 25%

Silk Lingerie

Too, is included—a special lot of gowns, envelope chemise, pajamas—all of sterling quality, and the best we could buy to sell at their present marked prices .....Reduced 25%

(Third Floor)

Coulter's—Seventh Street at Olive

Seventh Street at Olive—Coulter's

JOHN H. BERNS, of Cincinnati, Ohio, who says his wonderful restoration to health since taking Taniac has astonished all his friends, has gained twenty pounds.

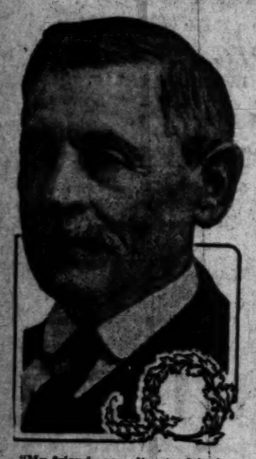

"My friends are all astonished over my wonderful restoration to health since taking Taniac," said John H. Berns of 308 East Front St., Cincinnati, Ohio, recently.

"I don't know what it is, but there is something about Taniac that certainly does the work," he said.

It completely restored my health and I have gained twenty pounds besides. I have a splendid appetite now, and can eat anything I want without being troubled in the least afterwards.

"Before taking Taniac my health was dreadfully rundown. My main trouble was indigestion, and I suffered misery night and day. I never seemed hungry, and the little I ate upset my stomach. I was nervous and couldn't get a good night's sleep. I lost thirty-four pounds and was going down hill rapidly. It seemed like the more medicine I took the worse I got.

"But since taking Taniac I am like a brand-new man. I sleep like a farm hand all night and feel just fine all day. In fact, I'm a perfectly well man once more. Taniac certainly beats anything I ever saw in my life."

Taniac is sold in Los Angeles, Pasadena and San Diego by the Owl Drug Stores. A personal Taniac representative is at their Fifth and Broadway Store afternoons.—[Advertisement.

Subscribe to the
CHRONICLE
San Francisco's Leading Daily and Sunday Paper

You cannot afford to overlook its special Sunday features which teem with interest.

Subscriptions and advertising rates given upon application to the Los Angeles representative of the Chronicle—

NATHAN KATZEV
303-304 Hesse Bldg.
Pico 3263

BOWEL BOUND?

We cater only to chronic cases of long standing. Nemlock 100 removes a packed, clogged-up accumulation of solidified waste matter in the colon—cause of constipation. Free demonstrator daily, 12 to 2 p. m. Nason's Drug store, 6th and Hill Sts. Write Nemlock Hills Laboratory, 508 South Hill St., Los Angeles, Cal.—[Advertisement.

News from South of the Tehachepi's Top.

DO NOT FAVOR AUTO BUS LINE.

Pasadena Business Men Issue Formal Protest.

College Student Arrested on Larceny Charge.

Former Food Inspector Favors Federal Regulation.

[LOCAL CORRESPONDENCE.]

PASADENA, Dec. 1.—The Pasadena Chamber of Commerce today issued a formal protest against the granting of a franchise to the Rapid Transit Company of Pasadena for an auto-bus line between this city and Los Angeles.

The reason for the chamber's protest, it was stated, was that the bus company would merely traverse the same route at virtually the same charges as the Pacific Electric, thus cutting into the revenue of that concern without supplying any new traffic need. If this were done no improvements in Pacific Electric service could be expected; and, inasmuch as the Chamber filed a complaint with the State Railroad Commission asking for improvement of the Pacific Electric service, it would be consistent to await that action.

ARREST COLLEGE STUDENT.

Walter Bryte, Jr., a student at the University of California, Southern Branch, and former Pasadena High School athlete and social favorite, was arrested today and arraigned before Judge Ben Strang in justice court on a charge of stealing two kits of carpenter's tools.

The complaining witnesses are G. W. Brandt and G. E. Carpenter, who owned the tools. It is alleged young Bryte attempted to sell the tools in Los Angeles. He was released on $1000 bail pending the trial of his case on December 6.

The young man was the student commissioner of finance last year at Pasadena High School.

WOULD PREVENT "CORNERS."

Continuance of Federal food regulations in peace times to prevent the "cornering of the market" and other manipulation in foodstuffs and other essentials is urged by L. D. Dodge of Cleveland, who has just arrived from the East to spend the winter here. Mr. Dodge was a chief inspector in the midwest for the United States Food Administration during the war. He believes that Federal supervision of essential foods, modified from wartime to suit peace needs, would prevent "corners," monopoly and hoarding and would be forward-looking legislation of great benefit to society.

This is Mr. Dodge's first winter season in Pasadena. In the past he has gone to Florida resorts. He has come with his family for the winter golf.

LIMIT IS REACHED.

The 3000 limit on memberships in the Tournament of Roses Association, closed yesterday by action of the directors, was reached at 11 o'clock today, it was stated at tournament offices. All applications for membership and checks received after that hour will be returned. The limit was placed on membership this year because of the intense interest in the tournament football match. The membership was growing so fast that it threatened, if continued, to absorb all the football tickets. The limit was placed so there will be space for the general public.

NEW STREET CAR SIGNALS.

New night signals on Pasadena street cars are announced by the Pacific Electric Railway. Patrons can now tell their own cars in the dark. The Tournament Park-Arroyo Seco line cars will wear two green signal lights in front; the North Lake-Orange Grove, two red lights; the Lamanda Park-Lincoln avenue, one red, one yellow; the Montana street-Lamanda Junction, one green, one white; the North Loop, one red, one green.

Visit the famous Busch Gardens. Open benefit Pasadena Hospital.—[Advertisement.

Silver Peak Guest Ranch. Table reservations Phone Pomona Sub. 28.—[Advertisement.

DEDICATE FOUNTAIN.

Special Program Arranged for Event In Venice.

[LOCAL CORRESPONDENCE.]

VENICE, Dec. 1.—With students posing in symbolic dress on the broad green lawns, and city officials paying reverent homage, the fountain which has just been completed in front of the Venice High School, and which has attracted the attention of artists of all Southern California, will be dedicated to education tomorrow with special services.

The fountain consists of a tall figure standing up in the center of a pond, twelve feet in length and ten in width. Around the pond have already started some clinging vines, and in the plashing water are dozens of water lilies.

GRADUATED FINES.

[LOCAL CORRESPONDENCE.]

RIVERSIDE, Dec. 1.—Because he acknowledged to driving at a speed of twenty-eight miles an hour, a motorist was fined $5 this morning by Justice Hibbard, who has established a rule of administering a fine of $1 for every mile in excess of the limit. Twenty-five speeding cases were before the court this morning, and in all where a fine was imposed the rule was uniformly applied.

POMONA TO PAY HOMAGE TO HERO.

MILITARY HONORS AT FUNERAL OF DEAD SOLDIER. OTHER NEWS NOTES.

[EXCLUSIVE DISPATCH.]

POMONA, Dec. 1.—Pomona's first military funeral in honor of an American soldier who died in France during the war will be held here this month when the body of Corp. Glenn D. Baird, son of Mrs. J. C. Baird of 1175 West Orange Grove avenue, arrives from overseas.

Corp. Baird died on Sept. 29, 1918, of pneumonia and was buried in an American cemetery behind the lines. The funeral services will be held here under the direction of the Charles P. Rowe post of the American Legion and plans are already under way to make it one of the most impressive ever held here. The occasion will be the first opportunity for this city to pay tribute to one of the boys who went out from Pomona early in the war and gave his life as proof of his patriotism.

BANS CRAP SHOOTING.

Crap shooting by students of Pomona High School must stop at once. This was the edict issued by Principal Henry P. Reynolds at a special boys' assembly today, following his unexpected presence in an absorbing game of the mysterious African golf, being staged near the high school campus by a couple of high school students. In spite of fading bets, it was complete fade away when the boys noted the principal's presence.

COLLECT BIG FINES.

As a result of the activity of Pomona's traffic officers during the last month, all municipal court records for amount of fines collected were shattered during November, the total amounting to $982.50. The money was practically all collected from violators of city traffic laws.

A few choice rooms still available. Silver Peak Ranch. Phone Pomona Sub. 28.—[Advertisement.

IRRIGATION PROJECT NEARS REALIZATION.

DREAM OF THIRTY YEARS TO BECOME ACTUAL FACT BY MAY 1.

[LOCAL CORRESPONDENCE.]

RIVERSIDE, Dec. 1.—Moreno Valley ranchers will celebrate next Saturday the completion of the purchase of what is known as the Water Ranch in El Casco Canyon, the final payment amounting to $22,000 having been made here today. The purchase price was $91,500, and was made through the Moreno Mutual Irrigation Company.

The transaction is a part of the project which is expected to result in the delivery of water into the valley by May 1, next. At the annual meeting to be held at Moreno next Saturday, according to announcements made here today, it is hoped the directors will be empowered to proceed at once with details for bonding the property for an amount sufficient to lay a pipe line into the valley within a short time.

The first shovelful of earth in connection with the undertaking will be turned on Saturday, marking the near realization of dreams which the ranchers have cherished ever since the Bear Valley project went glimmering thirty years ago.

BIG BUSINESS HERE.

Postoffice Department Prepares for Holiday Rush.

[EXCLUSIVE DISPATCH.]

SANTA BARBARA, Dec. 1.—A fleet of fifteen to twenty-five parcel post automobiles, belonging to the Postoffice Department, have been transferred from San Francisco to Los Angeles to take care of the Christmas season postoffice rush.

The cars passed through Santa Barbara at noon today, the long caravan in two sections attracting considerable notice. The drivers stated that the transfer was ordered because of the immense growth of Los Angeles and the recognition by the postoffice authorities at Washington that the peak load of the holiday avalanche of business for the department on the Coast will center in that city, making it necessary to give Los Angeles greater facilities for more rapid handling of mail than any other community on the Coast.

Spend Xmas holidays at Coronado.—[Advertisement.

PRESENTS GROWERS' CASE.

[LOCAL CORRESPONDENCE.]

REDLANDS, Dec. 1.—F. C. Fitzgibbon, traffic manager for the Mutual Orange Distributors, returned today from Washington. He visited the capitol to argue against the reconsignment rules and diversion charges which were to have been put in effect on December 1. He was accompanied by Henry Cole of the California Fruit Exchange. They went armed with a mass of data to show the commission how the rules would mean a loss of thousands of dollars to the growers.

Mr. Fitzgibbon says that the commission may suspend the rules entirely. The traffic managers were promised several changes, one being one free diversion if taken west of Chicago. Then two diversions east of Chicago are to be allowed. There were other changes made that will save the citrus growers thousands of dollars.

And Then He Took Up Golf - - - - - - - - - - - - - *By BRIGGS.*

[Copyright, 1920, New York Tribune, Inc.]

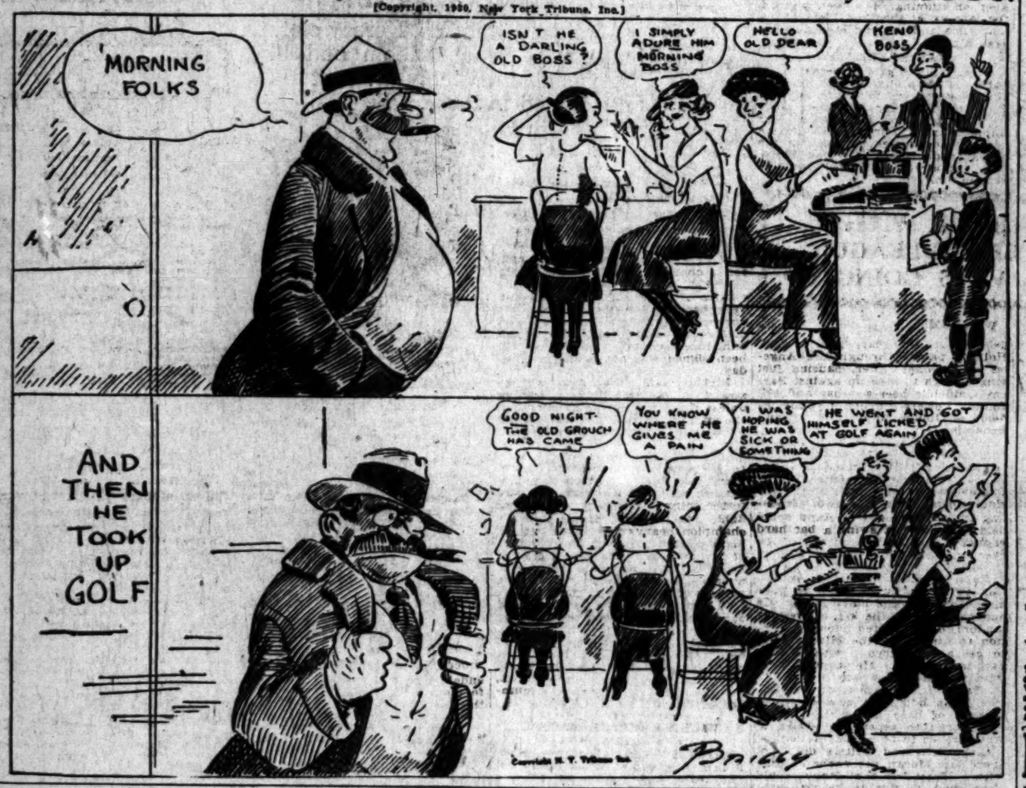

THE GUMPS—MAID WANTED AT THE GUMPS

The P.S.G.S., i.e., the Poor Sap Got Soaked - - - - - - - - - - - - - - - - - - - *By BUD FISHER.*

[Copyright, 1920, by H. C. Fisher. Trade Mark Reg. U. S. Pat. Off.]

How Many People Kn
There Are 32 Teeth?

So few men and women rea
their twenty-first birthday wit
every tooth intact, that most
us hardly remember that we ha
32 teeth to start with.

"Acid-Mouth" is undoubted
the chief reason why we lose
many teeth comparatively earl
in life. 95 in every 100 peop
are said to have it.

PEBECO
Reg. U. S. Pat. Off.
TOOTH PASTE
Counteracts "Acid-Mouth"

Pebeco Tooth Paste counteracts
favorable mouth acids by wholly natur
means. It has a keenly stimulating
fect on the saliva, causing it to flow abu
dantly in the mouth, thus keeping th
teeth and gums thoroughly bathed, an
free from deleterious deposits and secr
tions.

Go to your dentist twice a year, a
use Pebeco twice a day.

Lehn & Fink

Pebeco is sold by druggi
everywhere

Kill That Cold With

HILL'S BROMIDE
CASCARA QUININE
FOR Colds, Coughs AND La Grippe

Neglected Colds are Dangerous
Take no chances. Keep this standard remedy handy for the first sneeze
Breaks up a cold in 24 hours—Relieves Grippe in 3 days—Excellent for Headache
Quinine in this form does not affect the head—Causes no bad Tonic Laxative—No Opiate in Hill's.

ALL DRUGGISTS SELL IT

Superb Routes of Travel

THE SAN DIEGO ARMY AND NAVY ACADEMY
THE SAN DIEGO ARMY AND NAVY ACADEMY, a school of highest standard, accredited by Universities and by the U. S. Naval Academy at Annapolis and West Point. It is one of two schools in Southern California under U. S. Government supervision. Not to the training of young men alone, but to the development of character training finds Capt. Thos. A. Davis, U.S.N., retired, Superintendent. Pacific Beach, California.

PAGE MILITARY ACADEMY
A Big School for Little Boys. The largest school of its kind in America. Pupils admitted at any time throughout the year. Send for Catalog. Box 150. Phone 74216. ROBERT A. GRAHAM, Principal.

CALIFORNIA MILITARY ACADEMY
For young boys. The small school with the home like atmosphere. Character, manhood and scholarship developed. Boys taught how to study. Day may remain until 5 o'clock. Grammar and High School courses. 1560 S. Norton Ave. Phone

URBAN MILITARY ACADEMY
Day and Boarding School for Young Boys
The best costs less in the long run. Fifteenth year begins September 15. 600 S. Alvarado.

PASADENA MILITARY ACADEMY
On W. Ave. 64 near Pasadena. From Los Angeles, A first-class school for boys, from 5th to 12th grades. A college preparatory. Boarding and Day pupils. Inquire of Col. C. B. Wood, R. F. D. No. 3, Box 12, Pasadena. Telephone (L. A.) 59162, or (Pasadena) Fair 846. FALL TERM OPENS SEPTEMBER 21.

LONG BEACH MILITARY ACADEMY
2710 E. OCEAN AVE., LONG BEACH.
The only Academy by the Sea.
Full particulars on application to Professor Blackwood.

MACKAY BUSINESS COLLEGE
Secretarial studies, Stenography, Bookkeeping, Telegraphy. Day and Evening. Tuition may be earned by assisting with light office work. MINTURN MAIN.

Sawyer School of Secretar
INTENSIVE TRAINING—12-WEEK COURSE—SECRETARIAL COURSE
Fourth Floor Baker-Detwiler Building, 412 West Sixth. Phone 60191.

MISS THOMAS' SCHOOL (St. Catherine's Sch
325 West Adams
Boarding and Day School for girls under fifteen. Ninth year opens September
Out-of-door classes, large playground. Miss Thomas, Principal. Telephone

MISS REILLY'S SCHOOL FOR GIRLS
All grades included. Non-Sectarian.
Individual Instruction. Resident Trained Nurse. Boys Under 5 Accepted.
2033 ELLENDALE PLACE. TELEPHONE
TERM OPENED WEDNESDAY, SEPT. 29.

Advertising, Salesmanship Courses Now Formi
Automotive, Flying, Wireless, Stenography, Accounting, Engineering, Mining, Ma
ager, Electrical classes now open. Special Advantages for Students. Write or
full information. Registrar Y. M. C. A. Schools, 715 E. Hope St.

WILLIS-WOODBURY BUSINESS COLLE
Established since 1883.
Willis shorthand, system of instruction, exclusive in our schools.
SITUATIONS FOR ALL GRADUATES.
Main Floor Bankers' Building, Los Angeles.
Branches at Riverside and Santa Monica.

The most thorough, practical, dignified business training. STENOGRAPHY, BOOKKEEPING, ACCOUNTING, SECRETARIAL. For a short time the tuition rate is reduced to all courses to $35 per month.
Reily's Vocational School of Business. Phone
420 Stimson Bldg., Third and Spring Sts.

CALIFORNIA COMMERCIAL COLLE
(The Three C's and The Brownsberger)
613 SOUTH HOPE STREET, LOS ANGELES
GUARANTEES positions to all graduates. Demand for graduates in our BUSINESS, STENOGRAPHIC and SECRETARIAL COURSES far greater than supply. Call, Telephone or write for catalog and begin your training for these high-grade positions as soon as possible. Home 52654 or Main 1911.

Commercial Experts' Training Institu
"The School of INTENSIVE Tra
GROSSE BUILDING, Sixth and Spring Streets.

EGAN SCHOOL
Little Theater Bldg.
1334 S. Figueroa St.
Home Phone 60271.
Fall Term Now in Session
MUSIC—DRAMA—DANCIN
The School for Results. Write or phone for particulars.

ORMONS GRAB
AVVY CRAVAT

actus" to Lead Salt Lak
Coming Season.

Still There With that O
Eagle Eye.

ll Act as the Regular Pla
ing Manager.

Cactus" Cravath will endeavor
the Salt Lake club to a p
in the Pacific Coast League n
son.
for none other than the fam
e-run king of the Natio
gue is the new manager of
le was signed to a Salt Lake co
here in Los Angeles yesterd
owing a conference with Presid
e and Secretary Jack Cook, w
oped here to see him on th
home from Kansas City.
MORE HOMERS.
ravath will be a playing ma
and there is expected to be
rudescence of the home run wh
e him the plaque of Coast Lea
here several years ago.
Cravath didn't play regularly l
son, managing the Phillies fr
bench, but he is still a go
player. The writer saw h
to bat in a pinch several tim
season, and he seldom failed
a blow. His eye appears to
ut as keen as ever, and w
ditions as they are in Salt La
would not be surprising to
n set up a new run-home rec
the circuit if he stays in harne
ularly.
ravath is pleased to be back
Coast. He has been trying
d here for two seasons, but
now it was impossible for
get out of the big show.
hat Lane and Cook made a no
pular move there is not the slight
doubt. For years, Cravath was
ut League idol. His first profes
nal engagement was with t
ols under the Jim Morley regim
an, straightaway hitting featur
work from the start.
SHOULD KEEP HIM.
Cravath will have an advantag
r some of his rival managers,
t he has a line on most of th
ers in the National League, fro
sonal observation, and this shou
p him in any deals which h
y seek to make.
Lane and Cook will go t
ta Ana today for a short ta
h Ernie Johnson, after whic
y will return to Salt Lake.
Lane believes that the three pla
received from the White Sox f
rl Sheeley will more than com
sate for the loss of the hard
ling first sacker.

RAC
Better
than
Many mot
the wet pav
worn smooth
of service be
a few more
and the old H
economy.
But when
into the curb
couple of wh
the economy?
Ra
Multi
Co
Will not sk
ably careful d
exceptionally
they deliver
nomical to d
ones for th
costs you not
OSLER-
Rubber
312 W
MULTI
MILE
CORD
TIR
LOA
PICO-2202
A. L. LASKE
518 PARK

y People Kno
e 32 Teeth?
men and women reach
enty-first birthday with
oth intact, that most of
y remember that we had
to start with.
-Mouth" is undoubtedly
f reason why we lose so
eth comparatively early
95 in every 100 people
to have it.
EBECO
OTH PASTE
teracts "Acid-Mouth"
Tooth Paste counteracts un-
outh acids by wholly *natural*
has a keenly stimulating ef-
aliva, causing it to flow abun-
he mouth, thus keeping the
ums thoroughly bathed and
eleterious deposits and secre
ur dentist twice a year, and
twice a day.
*Pebeco is sold by druggis
everywhere*

Cold With
QUININE
AND
La Grippe
olds are Dangerous
ided remedy handy for the first
in 24 hours—Relieves
—Easiest for Headache
ffect the head—Causes no bad Toxic
GISTS SELL IT

outes of Travel
MY AND NAVY ACADEMY
ACADEMY, a School of Character
U. S. Bureau of Education Report
in Southern California under
Davis, Pres., John Stein U. S. N.
ACADEMY
for Little Boys. The largest school of its
Pupils admitted at any time. In
years' record for College
ces 74710, 8 Normal Ave., Hollywood
Young Boys. The small school with the
atmosphere. Character, health and
ped. Boys taught how to study. Day
remain until 9 o'clock. Hollywood and
ol opened 1909. 8 Norton Ave. Phone
ARY ACADEM
School for Young Boys
Fifteenth year began September 15
MILITARY ACADE
On W. Ave. 34 Miles Pasadena, 1
for boys. From 12th to 12th Grades
pupils. Inquire of Col. C. O. Wood,
Grove (L. A.) 91401, or (Pasadena) Fair
ILITARY ACADEM
AVE., LONG BEACH.
Army by the Sea
cation to Professor Blackwell
SINESS COLLEG
ping, Telegraphy. Day and evening
light office work. MINUTE & MAIN.
l of Secretaria
COURSE—SECRETARIAL COURSES
ding, 413 West Sixth. Phone 58161.
HOOL (St. Catherine's Scho
323 West Adams Street
fifteen. Ninth year opens September
Miss Thomas, Principal. Telephone
CHOOL FOR GIRLS
Non-Sectarian
ained Nurses. Boys Under 5 Accepted.
URSDAY, SEPT. 23. TELEPHONE
ip Courses Now Forming
y, Aviation, Engineering, Mining, Aero
Advantages for Students. Write nea
chools. 715 E. Hope St.
Y BUSINESS COLLEG
ALL GRADUATES.
Angeles, Los Angeles.
and Santa Monica.
finishing, dignified business training.
, ACCOUNTING, SECRETARIAL
in all courses to 312 Successfully
of Business. Phone 651
ird and Spring Sts.
MERCIAL COLLEG
The Brownsberger)
EET, LOS ANGELES
Demand for graduates in our
TARIAL COURSES far greater than
ining and begin your training for
Call 21584 or Main 2011.
Training Institu
CTIVE Training
Fall Term Now in Session
SIC—DRAMA—DANCING
for results. Write or phone for
particulars.

The Los Angeles Times

THURSDAY MORNING, DECEMBER 2, 1920.

SPORTS MOTORING FILMLAND DRAMA

MORMONS GRAB GAVVY CRAVATH

"Cactus" to Lead Salt Lakes Coming Season.

Still There With that Old Eagle Eye.

Will Act as the Regular Playing Manager.

"Cactus" Cravath will endeavor to lift the Salt Lake club to a pennant in the Pacific Coast League next season.

For none other than the famous home-run king of the National league is the new manager of the team.

He was signed to a Salt Lake contract here in Los Angeles yesterday, following a conference with President Cravath and Secretary Jack Cook, who stopped here to see him on their way home from Kansas City.

MORE HOMERS.

Cravath will be a playing manager, and there is expected to be a decided increase of the home runs which made him the plague of Coast League pitchers several years ago.

Cravath didn't play regularly last season, managing the Phillies from the bench, but he is still a good ball player. The writer saw him come to bat in a pinch several times last season, and he seldom failed to get a hit. His eye appears to be about as keen as ever, and with conditions as they are in Salt Lake, it would not be surprising to see him break up a new run-home record for the circuit if he stays in harness regularly.

Cravath is pleased to be back on the Coast. He has been trying to land here for two seasons, but until now it was impossible for him to get out of the big show.

Jack Cook made a most popular move there is not the slightest doubt. For years, Cravath was a Coast League idol. His first professional engagement was with the team under the Jim Morley regime, and his straightaway hitting featured the work from the start.

SHOULD KEEP HIM.

Cravath will have an advantage over some of his fellow managers, in that he has a line on most of the players in the National League, from personal observation, and this should help him in any deals which he may seek to make.

Manager Lane and Cook will go to Santa Ana today for a short talk with Ernie Johnson, after which they will return to Salt Lake.

Fans believe that the three players received from the White Sox for Earl Hasley will more than compensate for the loss of the hard-hitting first baseman.

REAL ALL-AMERICAN TEAM.

Only Men of Ability Are on Bill Henry's Squad of Gridiron Cannibals.

BY WILLIAM M. HENRY.

ALL-AMERICAN FOOTBALL SELECTION.

Left end	A. M. Young
Left tackle	Konstantine Romoneff
Left guard	Kala Pasha
Center	A. B. Cohn
Right guard	Jack Doyle
Right tackle	Henry Ford
Right end	Bill Pickens
Quarterback	Dick Ferris
Left half	Bull Montana
Right half	P. B. Dougherty
Fullback	Charles Ponzi

In choosing an all-American team my idea is to pick the man for the ability they have shown in their various positions.

I have picked A. M. Young and Bill Pickens for my ends because of their long experience at handling passes.

MUSSING 'EM UP.

The chief function of a tackle is to muss up the opposition and if anybody can do a better job of mussing than Henry Ford did to the automobile industry and Romomeff does to the English language I'd like to see 'em. I have chosen my guards for different reasons. Kala Pasha on account of his shape and Jack Doyle because he'll never let anybody get past him without paying. A. B. Cohn is my choice for center because of his neat handling of the ball—he can easily handle three at one time.

THE ONLY MAN.

Dick Ferris is my choice for quarterback because he has been running stock companies, airplane shows, oil outfits, taxi concerns, etc. for the last eighty-five years, and ought to be able to run a football team in his sleep. I have chosen P. B. Dougherty for one halfback because of his ability to run and keep on running. He's been running for jobs up at the Courthouse for a long time and nothing ever discourages him.

MASTERFUL TOE.

Bull Montana gets the other halfback for his ability to use his feet. His masterful exhibition in kicking Henry Irslinger for three field goals in a recent wrestling match was unprecedented. For fullback I have picked the greatest plunger in the whole wide world, Charles Ponzi, who is already supplied with a striped uniform.

GOLDIE RAPP, FAILURE WITH ANGELS, MAY BE BIG LEAGUE SENSATION; VETS GOING UP.

BY HARRY A. WILLIAMS.

It has been somewhat truthfully remarked that a player cannot be made into a hitter, but there appears to have been at least one case in which an athlete on being left to his own devices, grew into one.

This line of dope is prompted by purchase of Joe (Goldie) Rapp by the New York Giants from the St. Paul club.

So good is the record of Rapp that he is already so soon being touted for a regular job in the Giant infield, either at second or third.

Los Angeles fans with good memories will recollect Rapp, so to speak, as a lightweight with the stick who tried out with the Angels about five years ago. Jack Holland passed through Los Angeles briefly one winter, pausing just long enough to lean up against Barney Oldfield's beer-wet bar and sell Johnny Powers a duett of young Infielders—Goldie Rapp and Frank Groehling.

In the spring these birds arrived from St. Joe as per schedule, but remained only long enough to sign on a few saucers of soup. Frank Chance had both of them in the Lasinore camp. Of the two, Groehling looked the better. Rapp could field, but couldn't swing a bat hard enough to ruin the contour of an over-ripe tomato.

Rapp returned to the tules, and was never against expected to poke his head above the bull rushes. He had passed from the ken of western fandom, but attracted enough attention to himself in the Middle West to get a brief trial with Cincinnati last spring. He showed little with the Reds and was shipped to St. Paul. In the American Association Rapp laid down a season-long barrage of base hits which caused Pat Moran to repent at leisure of what proved to be a hasty action.

Chicago fans at first did not spare Mr. Moran the barbs of criticism. They felt that Rapp would have come in mighty handy, especially toward the end of the season when the Reds ran short of infielders.

With St. Paul, Goldie pounded the ball for a mark of better than .300 and swiped fifty bases. All of which resulted in his being sold to the Giants for $15,000.

Rapp probably has been playing professional ball at least eight or nine years. But I noticed that a majority of the recruits joining big league teams last fall were major league veterans. They seem to be about the only sort available for the majors these days. Last season the Reds brought up a pitcher from the Texas league who has been twirling for at least a decade. Johnny Mitchell, who goes to the Yanks from Vernon is 27 years old, and a few years ago a minor league player of that age hardly would have been considered by any major league club.

This change in policy, with a kindly feeling toward the aging minor leaguers, is caused by necessity due to failure to develop a young crop of athletes during the war.

In a way it is a reversion to the system prevailing twenty or so years ago, when young players were a novelty in the big league. Not only was there a pronounced antipathy toward young players by the veterans, but the average manager figured they didn't know sufficient baseball. Only the stoutest-hearted youngster could survive the covert enmity of the veterans once he reached the majors.

"When I broke into the big show," Johnny Evers said to the writer, "I sure felt like a kid among my elders. Practically all the players in the majors at that time were big, bulky men with their muscles fully set."

Now that all-star football teams don't seem to care who picks them, we are going to submit a selection. The same being,

SEPTEMBER MORN.

She would knock 'em all dead, and what more could you ask.

PLAN TO IMPROVE BREEDING OF HORSES.

[BY A. P. NIGHT WIRE.]

BALTIMORE (Md.) Dec. 1.—Establishment of a bureau to be devoted to improvement of horse breeding, was discussed at a conference here yesterday between the State Racing Commission and representatives of the four big Maryland race tracks. The creation of a $100,000 fund derivable from the various racing associations was suggested for the maintenance of such a bureau.

Whoops! Take Your Wraps to the Auto Show.

Sure-Enough Winter.

When the ninth annual Los Angeles Automobile Show opens, December 11, the four seasons of the year will be splattered all over the place. Here is some of the stuff that the artists have already slapped on the walls. No, girls, the handsome gentleman shivering (above) is not Wally Reid, but Burt Roberts, manager of the coming motor-car exhibit.

Willard Longs for One More Try at Jack.

[BY A. P. NIGHT WIRE.]

NEW YORK, Dec. 1.—Tex Rickard announced today he had received contracts signed by Jess Willard, former world's heavyweight boxing champion, Jack Dempsey, present title holder, and Bill Brennan, for a championship bout on March 17, 1921, between Willard and the winner of the Dempsey-Brennan fight here on December 14. Reports to this effect had been circulated for some time, but official announcement of contracts having been signed was not made until today.

Rickard said the fight will be staged in Madison Square Garden unless the State Boxing Commission should prevent it. The size of the purse was not made public.

LAWRENCE (Kan.) Dec. 1.—After listening to a dispatch from New York stating he had signed a contract to meet the winner of the forthcoming Dempsey - Brennan fight, Jess Willard, former world's champion heavyweight boxer, stated his signature had been in the hands of Tex Rickard, promoter, for some time, but this had not been announced, pending receipt of the signatures of the other parties.

"I am feeling fine, am in good condition, and expect to give my opponent a run for his money whether he be Dempsey or Brennan," Willard said, "I have been doing a little light training lately with Jack Kemple, of Casper, Wyo., who has been with me for a number of years."

WICHITA AFTER BLUHM.

[BY A. P. NIGHT WIRE.]

OIL CITY (Pa.) Dec. 1.—"Red" Bluhm, first sacker of last year's Oil City team, has received an offer to play with the Wichita Falls club of the Texas League, it was learned here today.

Dean Trott,

A 19-year-old youngster who is one of the demon guards on the Ohio State football team, which plays California at Pasadena on New Year's Day. Trott is pretty apt to pluck off a berth in the mythical all-western selections.

TIA JUANA RESULTS.

[EXCLUSIVE DISPATCH.]

SAN DIEGO, Dec. 1.—Reydo, running under the colors of J. A. Parsons, won the feature event today at a mile and seventy yards. The time was 1:46⅘. Reydo had a length and a half to spare. Results:

First race, five furlongs: Vera Wood, won; Rasada, second; Fred Moss, third. Time, 1:02 3-5.

Second race, six furlongs: Merry Lass, won; Gen. Byng, second; Prince Douglas, third. Time, 1:17 2-5.

Third race, five and one-half furlongs: Mex, won; Sandy Girl, second; J. J. Murdock, third. Time, 1:09 2-5.

Fourth race, one mile and seventy yards: John Jr., won; Pretty Baby, second; Nellie Wilson, third. Time, 1:15 2-5.

Fifth race, one mile and seventy yards: Reydo, won; Fashion, second; Revelee, third. Time, 1:46 2-5.

Sixth race, five furlongs: Robert L. Owens, won; Computer, second; Kitty Chatham, third. Time, 1:01 2-5.

Seventh race, one mile and seventy yards: Marie Connell, won; Cork, second; Horace Leech, third. Time, 1:47 2-5.

HARVARD TO MAKE A CHANGE IN SCHEDULE.

[BY A. P. NIGHT WIRE.]

CAMBRIDGE (Mass.) Dec. 1.—The schedule for the Harvard varsity football team of next year will include several changes from that of the season just closed. It will again consist of nine games, Yale being played at the Stadium, November 19, and Princeton on the Tiger gridiron, Nov. 5.

The six games preliminary to these will be shaken up considerably with a view to bringing new ideas and methods of play into action against the team that is representative of the Harvard coaching system. Centre College will be played earlier than this season.

Maj. Moore, graduate manager of athletics, plans to try to arrange a doubleheader for the opening date.

Nebraska, Syracuse, Indiana, Kansas and Missouri are mentioned as teams which may come to Cambridge.

GLEASON TO REBUILD CHICAGO WHITE SOX.

[BY A. P. NIGHT WIRE.]

CHICAGO, Dec. 1.—The Chicago American League baseball club will endeavor to build up its team, torn to pieces by the loss of seven stars through the baseball scandal, at Waxahachie, Tex., that town having been announced today by Secretary Grabiner as the training camp for 1921.

Manager William Gleason will leave for the training camp the first week in March and will take about forty men with him, two-thirds of them being recruits purchased at the end of last season, or during the winter. Heretofore the club has left for its training camp about the middle of March, but an earlier start will be made next spring so that Gleason will have a longer period in which to rebuild the club.

BOWLERS PICK UP IN THEIR SCORES.

[BY A. P. NIGHT WIRE.]

ST. LOUIS (Mo.) Dec. 1.—The marksmanship of the contestants in the Middle West Bowling Tournament picked up today, although the leaders were not disturbed.

J. Frewer, St. Louis, led the singles with 620, taking fourth place in the event. The top mark in the doubles was 1114, turned in by J. Yerkes and G. Rautenberg of St. Louis. Next in line was H. Vierseller and G. Roefel, also of St. Louis, with 1102.

BAN JOHNSON NAMES BASEBALL COMMITTEE.

[BY A. P. NIGHT WIRE.]

CHICAGO, Dec. 1.—President B. B. Johnson of the American League, tonight named James Dunn of Cleveland, Tom Rhibe of Philadelphia and Frank Navin of Detroit as the American League committee to meet with Judge Landis and a National League committee in New York, December 10, to draft a new baseball national agreement.

SKATER ISSUES DEFI.

[BY A. P. NIGHT WIRE.]

NEW YORK, Dec. 1.—Dr. Scanlan, manager of Bobby McLean of Chicago, formerly champion skater, tonight issued a challenge to Oscar Mathieson of Norway, for a series of races for the title.

GEORGE GIPP MAY JOIN CHICAGO CUBS.

[BY A. P. NIGHT WIRE.]

SOUTH BEND (Ind.) Dec. 1.—George Gipp, Notre Dame football star, last night received an offer from President Veeck of the Chicago National League team, of a place with the Cubs next spring, it was announced here. Gipp, who is seriously ill in a local hospital, has not given the proposal consideration. Gipp is an outfielder.

RIFLE MATCH BY CABLE.

[BY A. P. NIGHT WIRE.]

NEW HAVEN (Ct.) Dec. 1.—A telegraphic match with Oxford University, England, has been arranged with the Yale Rifle Club, it was announced today. The schedule includes Oxford, December 9, and Leland Stanford (tentative) February 24.

DETROIT GETS BROCK.

[BY A. P. NIGHT WIRE.]

KANSAS CITY (Mo.) Dec. 1.—Outfielder Arthur Brock, a Kansas City baseball player, who played at Blackfoot, Idaho, last year, has signed a contract with the Detroit Americans, it was announced here today.

FULLERTON JOINS LEAGUE.

Fullerton, Cal., has put a team in the field for the remainder of the winter baseball season, was announced by Joe Pirrone, the Spalding Booker.

The new organization will be directed by business men of Fullerton, headed by Glenn Callan and George Clark and will have one of the strongest nines in and around Los Angeles.

Callan and Clark have already signed up Bob and Irish Meusel of the major leagues, Jack Pendleton of Western League, Buster Callan, formerly catcher for Oakland, and Pitcher Thurston of the Salt Lake Coast League team.

Pirrone, the booker of various nines, will shoot such clubs as Vernon Tigers, Rall's All-Stars, Pirrone's Professionals, L. A. White Sox and other nines against the new organization of Fullerton.

Rall's All-Stars will open the season Sunday afternoon against Callan's bunch. The park is located on the west side of Fullerton.

SCHEDULES OF SPORTS NAMED.

Pacific Coast Conference Arranges the Dates.

Oregon Awarded 1921 Track and Field Meet.

Relay Carnival is to be Held at Seattle.

[BY A. P. NIGHT WIRE.]

BERKELEY, Dec. 1. — Football, basketball and track schedules of the Pacific Coast conference were arranged here today by the executive committee of the conference, and a committee was named to make a football schedule for the conference for the next six years, taking the 1921 schedule as the first year. The meeting adjourned late today.

The conference indoor track and field meet was awarded to the Oregon Agricultural College of Corvallis, to be held April 9.

The 1921 track and field meet was voted for the University of Oregon at Eugene, and was scheduled for May 21.

The relay carnival of the conference will be held at Seattle, April 23, under the auspices of the University of Washington, it was decided.

Next spring's basketball schedule was announced as follows:

January 21-22—Washington State College vs. University of Washington, at Pullman.

January 26-27—Oregon Agricultural College vs. Stanford University, at Palo Alto.

January 28-29—University of Oregon vs. Washington, at Seattle.

January 29-30—Oregon vs. Washington State at Pullman.

January 29-30—Oregon Aggies vs. University of California, at Berkeley.

February 4-5—Oregon Aggies vs. Oregon, at Corvallis.

February 4-5—Washington vs. California, at Berkeley.

February 7-8—Washington vs. Stanford, at Palo Alto.

February 15-16—Washington State, vs. Stanford, at Pullman.

February 15-16—Oregon Aggies vs. California, at Corvallis.

February 18-19—Oregon vs. California, at Eugene.

February 18-19—Stanford vs. Washington, at Seattle.

February 11-12—Oregon vs. Oregon Aggies, at Eugene.

February 25-26—Washington vs. Oregon, at Eugene.

February 25-26—Oregon Aggies vs. Washington State at Corvallis.

February 28—March 1—Oregon vs. Washington State, at Eugene.

February 28—March 1—Oregon Aggies vs. Washington, at Corvallis.

March 4-5—Oregon Aggies vs. Washington, at Seattle.

March 7-8—Oregon Aggies vs. Washington State, at Pullman.

March 11-12—Washington State vs. Washington, at Seattle.

The executive committee awarded the conference indoor track and field meet to the Oregon Agricultural College of Corvallis, to be held April 9.

Dates for next year were announced as follows:

October 22—University of Washington vs.

(Continued on Second Page.)

LONG BEACH IS OUT FOR BLOOD.

Passes Up State Title for a Crack at Easterners.

Hope Imported Competition May Furnish a Fight.

C.I.F. Meeting Filled With Zip and Wild Doings.

Long Beach High School has decided to get along without the California Interscholastic Federation. All arrangements for games leading to the State football championship have been cancelled by the beach authorities and all claims as a contender for that honor have been relinquished.

In other words the Long Beach football chiefs have decided that they will pass up the semifinal and final rounds of the local competition, which do not look any too interesting to them, and step outside and schedule some real games.

RATHER STORMY.

The C.I.F. meeting yesterday was a rather stormy one but several of the arguments that had been scheduled never materialized. It had been expected that Long Beach would object to meeting San Diego again in the semifinals. The beach team trimmed the southern team along the lines of 50 to 0, not long ago, and believed, rightly, that there was no use settling that score all over again.

But instead of kicking, Long Beach came out of the whole works and left things in a rather flat and lifeless condition.

ALL THE DOPE.

A statement covering the ground was given out by the Long Beach officials last night, as follows: "The board of athletic control of Long Beach Polytechnic High School, has decided to cancel further arrangements for games leading to the State championship and relinquish all claims as a contender for that honor.

"This decision is based upon the following considerations:

"First, that the team, the school and the city are very desirous that Long Beach play an eastern team in Long Beach this year.

"Second, that on account of the length of the semifinal schedule, it is conceded to be impossible to play through for the State championship and play an eastern team afterwards."

The Long Beach football team has gone through the present season without any serious competition. They were left out of the Los An-

(Continued on Second Page.)

RACINE
Better be Safe than Sorry
Many motorists are riding the wet pavements on tires worn smooth by many miles of service because there are a few more miles in them and the old H.C.L. demands economy.
But when a fellow slides into the curb and dishes a couple of wheels where is the economy?
Racine Multi-Mile Cords
Will not skid with reasonably careful driving and the exceptionally long mileage they deliver makes it economical to discard those old ones for "the safety that costs you nothing."
OSLER-RACINE Rubber Company
312 W. Pico
MULTI MILE CORD TIRES COUNTRY ROAD FABRIC
LOANS
A. L. LASKER CO. INC.
319 MARSH STRONG BLDG

KILLED IN ACCIDENT
JAMES B. BROWN CRUSHED BY HEAVY TRUCK THIS MORNING AT FIFTH AND [illegible]
He left no Will!
Due to the congestion in cities, the multiplicity of motor vehicles and the general complicated character of our intensive civilization, death by accident is becoming more frequent.
Thousands who die thus unexpectedly leave no Wills. In many instances, the neglect of this duty results in injustice and hardship to the family left behind.
See your lawyer and make your Will now. Have this company appointed Executor and Trustee and your estate will then be in skilled and responsible hands.
A conference with our Trust Officers will involve neither cost nor obligation.
Free booklet upon request.
TITLE INSURANCE and TRUST COMPANY
TITLE INSURANCE BUILDING
FIFTH AND SPRING STS.
THE OLDEST TRUST COMPANY IN THE SOUTHWEST
PAID-IN CAPITAL AND SURPLUS $2,900,000.00

This is voice-writing

See the man in the picture. He is voice-writing. You do it with the Ediphone, Mr. Edison's own dic-ta-ting machine. You simp-ly talk to it and it talks to your ste-nog and she tells it to the type-writ-er and there's your let-ter. No busi-ness man is com-plete with-out two 'phones, Edi- and Tele-.

THE Ediphone
Built by Thomas A. Edison

Seriously

There is an Opportunity for you to better yourself with The Ediphone.

It literally banishes the bugaboo of the mail.

Dictate anything to it any time, anywhere.

Correspondence becomes a pleasure.

The Ediphone is tireless and makes any speed you like.

Saves time, temper, energy, money, notebooks, pencils, repetitions, etc.

As easy as speaking on the telephone.

Steadily makes for Better Letters.

The head of a concern who gives all his executives an Ediphone apiece is doing the finest thing possible for their personal advancement.

The same thing applies to stenographers. Their work becomes organized in a convenient, non-rush way.

The United States Government rates transcribers higher than it does stenographers.

"Getting On" is a book you should read. Write or telephone right now for your copy.

Telephone The Ediphone—Bdy. 3403.

OFFICE EQUIPMENT CO.
342 South Broadway

Dictate everything to The Ediphone

Brock and Company
DIAMONDS
439 · · · BROADWAY

—a quick trip to quaint TIJUANA
DINING DANCING DIVERSIONS DAILY

FRENCH CHAMP LAUDS AMERICA.

Boxer Carpentier is Loud in Our Praises.

Has No Fear of Dempsey's Fighting Ability.

Thinks His Science Has Chance Against Strength.

[EXCLUSIVE DISPATCH.]

NEW YORK, Dec. 1.—When Georges Carpentier returned to France after his recent visit to America, he sat down, took his pen in hand and wrote his impressions of America. "No words of mine," he wrote, "can express adequately my appreciation of the welcome I received and no one could have possibly profited more than I have done by a visit to that great country.

"Until I set out for the States I had traveled but little. To roam abroad made but little appeal to me, but now the wonders, the mysteries of the world having been shown to me I would go everywhere.

OPENS EYES.

"My American trip has opened my eyes to what is delightfully new and fresh; it has helped me to a better understanding of humanity; it taught me that in the matter of real knowledge I was but a child. America has made me rich in money, but she has made me wealthier in mind also; she has told me of my littleness, she has helped me to know the world.

"It is said of the French that they are incorrigibly demonstrative. In sheer expression of her feelings France can never be more demonstrative than England; she will never be so uncompromising as America.

SHY TO BELIEVE.

"When I landed in New York, men who write on boxing remarked on my pale face, my slimness, my boyishness; that in a physical test I was fitted to take the ring against Dempsey they were shy to believe. Further, Dempsey I was forever being told, was a 'man-eater.' Much to my regret I had to leave America without meeting him, but I am quite prepared to believe that he is a mighty fellow and a cruel fighter.

"I have studied his face. I have sought to know him by the statements attributed to him and that he stands for hardness I am certain, and yet, though he will enjoy an immense advantage in reach when we get into the ring, though he may be a human cyclone, I await a fight with him without fear or trepidation. I will never have it that brute strength is everything. Boxing is a science and not of the butchershop.

HE MAY DO IT.

"It is possible that Dempsey will hammer me into defeat as he did the mountainous Willard, but it is possible that, as with Beckett, I shall knock him out. This much I will say—if I am beaten, it will be when I am stretched out on the floor of the ring with no strength left in me.

"To try for the world's title is the one ambition of my life. I sought a fight with Dempsey the very morning after my victory over Beckett. I have never put any obstacles in the way of a meeting and of this Dempsey's manager, Jack Kearns, was assured shortly before I left for home. Dempsey takes the point of view and a very proper one I am bound to say, that he being champion, has the right to say where he will defend his title.

FROM DOUGHBOYS.

"What to me was one of the most interesting happenings of my American tour occurred at a banquet attended by 2000 sportsmen, given in my honor shortly after my arrival in New York where, by the way, I had a tremendous welcome from the doughboys.

"Everywhere I went I was sought by world-famous pugilists—the most interesting of all being Jim Corbett, with whom I spent a delightful afternoon a few miles outside New York. A rare story teller, a much traveled man at 50 years or so, a magnificent physical specimen, he told me of his long and memorable life in the ring and he was good enough to say that, although Dempsey was very big and strong, I had every reason to believe that my science would prevail."

Fisher's Nine is Out to Make It Double-Header.

Claiming that his men are primed to take a double bill, Bobby Fisher will send his All-Stars against the Los Angeles White Sox club at the latter's park, East Fourth and Anderson streets, next Saturday and Sunday afternoons.

Fisher has a club composed of men who played on the Vernon club last year and they are traveling in midseason form. "Truck" Hannah, the star backstop of the New York Americans, is the only player on the squad who did not wear a Tiger uniform last season.

Fisher says he will send Byron Houck to the mound for Saturday's contest. By taking advantage of the rough balls caused by the skinned diamond, Houck has developed a weird spitball. The ball takes such freakish twists that he has been striking out fifteen and sixteen players a game.

Either "Wheezer" Dell or Bill Piercy will be on the mound for the All-Stars in Sunday's contest.

King Curry, the star twirler of the White Sox, who has been setting down the best white clubs in this section, is expected to work in Saturday's game. "Speed" Rogan is due to twirl Sunday's battle.

TOLEDO MAY GET THE BIG CONTEST.

[BY A. P. NIGHT WIRE.]

TOLEDO (O.) Dec. 1.—Negotiations were opened between Jack Kearns, manager of Jack Dempsey, world's champion heavyweight pugilist, and Ad Thacher, Toledo promoter, today, with a view to staging the proposed Dempsey-Carpentier match in Toledo.

Thacher received a telegram from Kearns in New York City asking the promoter to "look over the ground here and report to him by telephone."

Thacher said today that he would go before the boxing commission for a permit for a decision bout if he can make "a satisfactory deal with Kearns."

AUTO THIEVES GET FIVE CARS.

The following autos were stolen from the streets of Los Angeles yesterday: Oakland 1919 touring, 335-954; Chalmers 1917 touring, 293-877; Overland 1920 touring, 246-446; Ford 1917 touring, 226-284, and Ford 1921 touring, 504-665.

Anyone seeing any of these cars will please notify the auto theft bureau of the Auto Club of Southern California or police headquarters.

SCHEDULES OF SPORTS NAMED.

(Continued from First Page.)

Washington Agricultural College, at Corvallis; University of California vs. Washington State College, at Berkeley; Stanford University vs. University of Oregon, at Eugene.

October 30—California vs. Oregon, at Eugene; Stanford vs. Oregon Aggies, at Palo Alto.

November 6—Washington vs. California, at Berkeley; Stanford vs. Washington State, at Pullman.

November 12—Washington State vs. Oregon Aggies, at Corvallis; Washington vs. Oregon, at Seattle.

November 19—Oregon Aggies vs. Oregon, at Corvallis; Stanford vs. California, at Palo Alto.

November 24—Washington vs. Washington State, at Seattle.

Luther Nichols and Fred Bohler, graduate managers of California and Washington State, respectively, were named as a committee to arrange a football schedule for the conference for six years, taking the 1921 schedule as the first year.

PENNSY THREE TIMES WINNER ON THE MAT.

Pennsylvania State has won the Eastern intercollegiate wrestling championship, three years. In addition to Harvard, Cornell, Navy, Penn and Lehigh, the Iowa State College matmen will be met during the coming season. The annual championships will take place at Princeton, March 18 and 19.

LONGWOD CLUB OF BOSTON OFFERS CUP.

The Longwood covered courts of Boston, which controls the indoor tennis courts of the Longwood Cricket Club, has offered a cup to be competed for by various indoor clubs. Teams may be entered by Boston, Buffalo, Providence, New York City, Montreal and Philadelphia.

LONG BEACH IS OUT FOR BLOOD.

(Continued from First Page.)

geles City League this year and simply had to get out and hustle for games of any sort. Most of the scores nailed up were one-sided affairs with Long Beach always on top of the heap.

Last Tuesday the winner of the ity League journeyed to the beach city and was massacred in cheerful style, 55 to 0.

ANGLING WITH 'EM.

Two eastern high school teams have been angling with Long Beach for games this year—East Tech of Cleveland with the Middle West championship, and Englewood of Chicago claiming a somewhat similar record.

In all probability either of these teams would come to the Coast for an East vs. West prep struggle, and Long Beach feels that such a scrap would have any possible league battles skinned several miles.

Consequently the C.I.F. was heaved overboard yesterday and Long Beach will now get busy on arrangements with a strong eastern outfit.

The move did not bring any particular joy to the officials of the California Interscholastic Federation. Long Beach plays a brand of prep football that isn't equalled in the State today and with this team out of the running, the struggle for the championship will be a sort of pepless affair. With Long Beach entirely out of it, Poly has the technical right to go on with the schedule, as if the Long Beach-Poly game had never been played. But after having been cleaned, 55 to 0, Poly does not feel that there would be an awful lot of glory in winning anything in particular at this late date.

MAY NOT LAST.

Officials of the C.I.F. believe that Long Beach is making a mistake in dropping out of the running at this time. The beach team is a wonder this season, but such a condition of affairs may not always last and this move is not likely to improve the feelings between local competition and Long Beach.

The Jackrabbits, on the other hand, feel that they were handed a rough deal early in the season, when they were not slated in any particular league and had very few games. And particularly now, near the close of the year, to hash up a strenuous and lengthy playoff schedule with Long Beach very much in it.

According to present plans either Englewood or East Tech will be brought to the Coast for a battle at the beach city, December 18. In local circles, Santa Monica will meet Pomona, Saturday in the semifinal round, while San Diego will not have anybody to meet.

L. A. GUN CLUB AFTER BIG SHOOT CLASSIC.

The big shoot classic of the West, the California-Nevada State shoot, is wanted this year by the Los Angeles Gun Club, declares Fred H. Teeple. The local club will offer a goodly sum of money and a number of trophies to the shooters. The club urgently asks the support of the shooters in both California and Nevada.

HORNSBY TO ENTER FIELDS OF BUSINESS.

[BY A. P. NIGHT WIRE.]

ST. LOUIS (Mo.) Dec. 1.—Rogers Hornsby, Cardinal second baseman, expects to go in business here, according to a telegram the St. Louis Chamber of Commerce received from him last night. He did not state the nature of the proposed venture.

ISSUES BOXING LICENSES.

New York State Boxing commission has issued 1205 licenses. A total of 602 pugilists have been licensed, so 165 managers, seventy-four referees, sixty-eight judges, 212 promoters, thirty-four trainers, twenty-six timekeepers. The State tax has already netted $44,000.

FASHION PARK AND KUPPENHEIMER CLOTHES—DUNLAP HATS AND COATS FOUND HERE ONLY

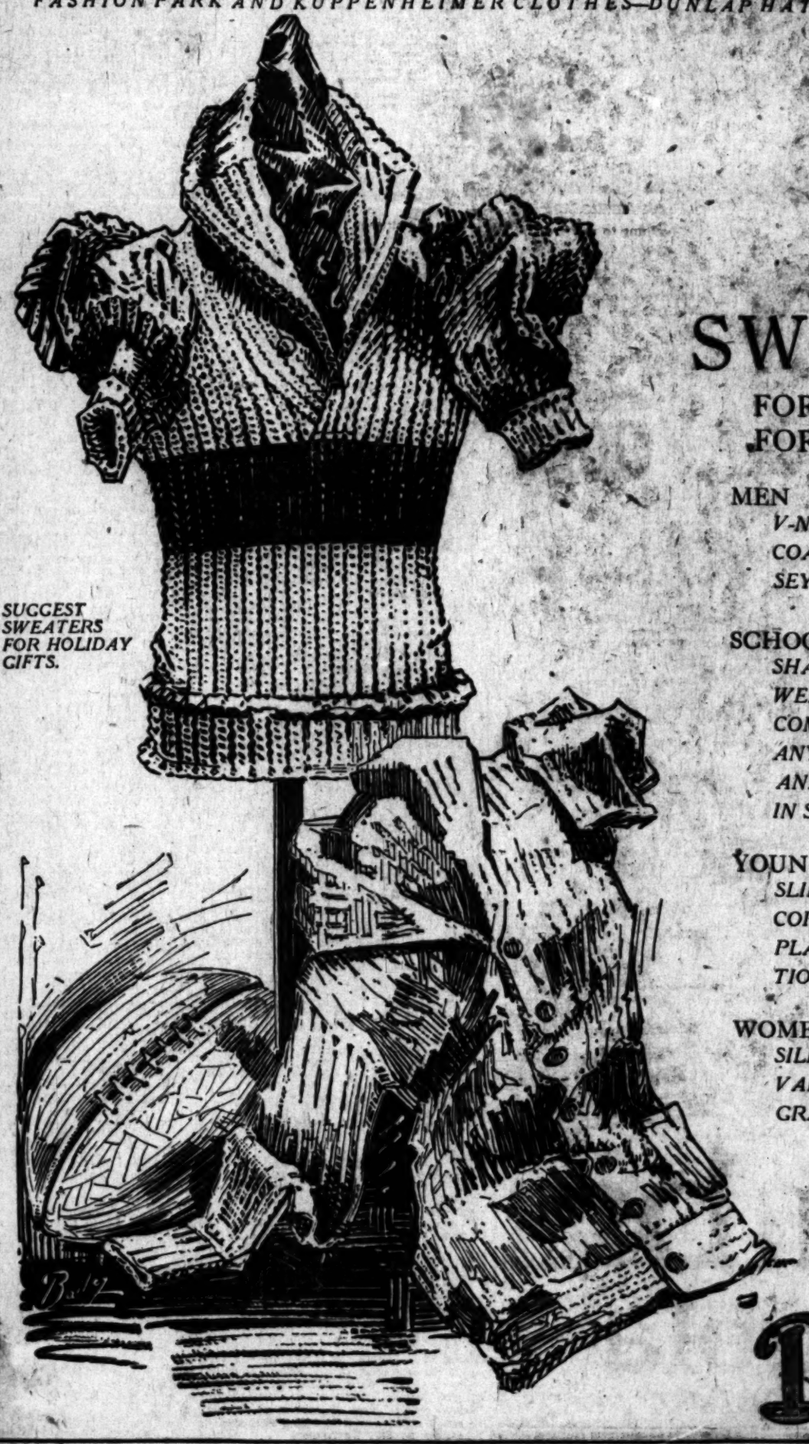

SUGGEST SWEATERS FOR HOLIDAY GIFTS.

SWEATERS
FOR EVERYONE
FOR EVERY PURPOSE

MEN
V-NECK OR SHAWL COLLAR IN COAT OR SLIP-ON STYLES — JERSEY, SHAKER OR JUMBO WEAVES.
SUBWAY

SCHOOL and COLLEGE CHAPS
SHAKER, JUMBO OR JERSEY WEAVES MADE TO ORDER IN ANY COMBINATION OF COLORS OR IN ANY STYLE. MANY LOCAL SCHOOL AND COLLEGE SWEATERS CARRIED IN STOCK.
SCHOOL DEPT.

YOUNGER BOYS
SLIP-OVER AND COAT STYLES — CORDOVAN, HEATHER MIXTURES, PLAIN COLORS AND COMBINATIONS.
BOYS' SHOP

WOMEN
SILK SWEATERS IN EXCEPTIONAL VALUES, AS WELL AS THE FINEST GRADES OF WOOL.
WOMEN'S SHOP

Desmond's
SPRING NEAR SIXTH

West's Invasion of the East May Precipitate a Golf War.

PLAN TO BRING 'EM TOGETHER.

Invasion of East by West Part of Golf Move.

Make Clubs of Country Under Same Rules.

Action May Precipitate a Very Bitter War.

[BY A. P. NIGHT WIRE.]

CHICAGO, Dec. 1.—Invasion of the East by the Western Golf Association, as part of a plan to bring all the golf clubs of the country under the same set of rules, is proposed in amendments to the W.G.A.'s constitution and bylaws submitted by mail to the directors today.

The changes, to be voted on at the annual meeting on January 15, involve adoption of a new name, the American Golf Association, which would "act as the authoritative administrative body for making and enforcing the rules for the playing of golf in the united States."

TO REVISE RULES.

One of the chief purposes of the new golf organization, if approved, would be to revise those rules which it is said were originally intended for Scotch and British courses and are not practical for American courses.

NEW YORK, Dec. 1.—Golfing circles in the East were agitated today over the announcement that the Western Golf Association has proposed an invasion of the East for the purpose of wresting control of the game in this country from the United States Golf Association. A bitter war for the supremacy was freely predicted.

Outside of the amateur rule, the principal differences are those relating to stymie and to lost and unplayable balls.

CLEVELAND, Dec. 1.—The directors of the Western Golf Association recommended the adoption of a new constitution looking toward an American organization and to promote the best interests of the game for Americans, believing that changes in the rules of golf may be advisable from time to time, according to a statement issued by Wilbur H. Brooks, president of the association, tonight.

St. Andrew's rules should be rewritten in response to the popular demand for a set of "understandable rules" covering the playing conditions in this country, Mr. Brooks said. His statement follows:

NO ONE MAN.

"Since the formation of the Western Golf Association in 1899, it has been the policy of the directors of the W.G.A. to maintain a democratic, representative and progressive organization for the best interests of American golf. No one man, or small group of men, has dominated the organization or its policies.

"The W.G.A. is neither a local nor sectional body. From a charter membership of ten clubs its membership now extends into thirty-one States, Canada and Hawaii. The W.G.A. has endeavored to bring into close communication with itself all minor associations within its territory. The W.G.A. believes that all member clubs should have voting power and a voice in the legislation and policy of the organization.

UNDERSTAND IT.

"The Western Golf Association believes that Americans understand golf and that they play under different conditions than those existing in other countries and that Americans are entirely capable of formulating the proper rules for playing the game in this country.

"The W.G.A. believes, further, that changes in the rules of golf may be advisable from time to time, as our knowledge of the game increases or as existing rules prove to be unpopular or unsuitable to the conditions under which Americans play the game. The rules of golf as published by St. Andrews should be rewritten in response to the popular demand for a set of understandable rules covering the playing conditions in this country.

"With these facts before them and after serious consideration the directors of the W.G.A. have recommended the adoption of a new constitution looking toward an American organization, representative of America, and prepared to promote the best interests of the game for Americans."

MUD IN HAVANA STOPS THE RACES.

[BY A. P. NIGHT WIRE.]

HAVANA, Dec. 1.—Racing at the Oriental Park track, which began Thanksgiving Day, today was ordered suspended until next Sunday because of mud which handicapped entries in today's events.

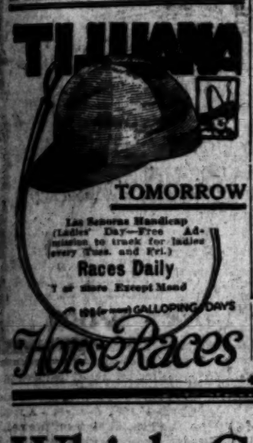

LOOKS GOOD FOR SUNDAY BASEBALL.

Confidence that no great or very successful effort will be made to legislate Sunday baseball out of Salt Lake City is expressed by President Lane of the Bees.

President Lane and Secretary Jack Cook stopped over in Los Angeles yesterday on their way back from Kansas City. Lane confirmed the announcement that Earl Sheely, Bee first baseman, has been sold to the White Sox.

The Sox also are endeavoring to make a deal for Eddie Mulligan, third sacker.

Buck Weaver to Try to Prove He is Guiltless.

[EXCLUSIVE DISPATCH.]

CHICAGO, Dec. 1.—Within a short time George Weaver, third baseman of the White Sox who was implicated in the confession of Ed Cicotte and others relative to fixing the 1919 world series, will set out to prove that he was not implicated in that scandal. He has informed friends to this effect and has employed an attorney which seems to be all the fashion in baseball these days.

Weaver has not gone into hiding as did Williams and Jackson who disappeared after fruitless efforts to engage in exhibitions of baseball in South Carolina, where Mistah Joe makes his home. Weaver has purchased a drug store on the south side and is conducting it with his brother-in-law, who is a pharmacist.

The greatest third baseman of the age doles out cigars to cash and other customers and if he is guilty of manipulating ball games it doesn't seem to be wearing him down.

BASEBALL STANDINGS.

Official standing of clubs in Southern Counties Amateur League up to date:

	Played.	Won.	Lost.	P.C.
L. A. Gas	5	5	0	1.000
Dyas Cubs	4	4	0	1.000
Santa Monica	4	3	1	.750
Submarine Base	5	2	3	.400
Van Nuys Independents	5	2	3	.400
Norwalk	4	1	3	.250
Huntington Beach	4	1	3	.250
Baker Iron Works	5	0	4	.000

Results of games last Sunday in Southern Counties League:

Dyas Cubs, 5; Van Nuys Independents, 1.
L. A. Gas, 17; Baker Iron Works, 2.
Huntington Beach, 4; Norwalk, 0.
Santa Monica 15; Submarine Base, 12.

Schedule for Sunday, December 5:

L. A. Gas vs. Dyas Clubs, at Hollenbeck Park.
Van Nuys Independents vs. Santa Monica, at Santa Monica.
Baker Iron Works vs. Norwalk, at Norwalk.
Submarine Base vs. Huntington Beach, at Huntington Beach.

SANTA MONICA TO HOLD GRID RALLIES.

[SPECIAL CORRESPONDENCE.]

SANTA MONICA, Dec. 1.—Officials and citizens of the city of Santa Monica have organized with the students and faculty of Santa Monica High School to carry the prep eleven to victory Saturday when the Santa Monica-Pomona battle is staged at Bovard Field. For Friday night a rally has been called to which the citizens of Santa Monica are urged to bring their pep and loud voices. Mayor S. L. Berkley of this city, will speak on "Santa Monica, the Pigskin Hero." Commissioner of Finance Frank Townsend will speak on "The Winning Team" and numerous other speakers will participate in the events of the rally. Coach Vincent Shutt will preside.

Santa Monica walloped Fullerton and Bovard last week. Her players are anxious to give Pomona the same treatment, in order to get their claws into the Long Beach Jackrabbits.

REDLANDS TO DALLY WITH CASABA TONIGHT.

[SPECIAL CORRESPONDENCE.]

REDLANDS, Dec. 1.—The University of Redlands basketeers will get loosened up and in action tomorrow night when a practice game is to be played with the La Verne Colleges team. La Verne always has a good basketball team for the student body is small and they play basketball throughout the year.

Coach Cunningham has good material for his team this year. For forwards he has Dye, Troyer and Tolleson, all fast men. For center he has Kilby, Finley and several other men. Ogden, Lackey, and

The team won the conference several freshmen are showing up well for guard.

championship last year, but whether the stunt can be repeated is a real question.

GRAND JURY TO END BASEBALL INQUIRY.

With the time for the discharge of the present grand jury drawing near, it was stated yesterday that the inquisitorial body will probably have a report on its inquiry into the baseball situation ready by next Monday. The inquiry has been going on for several weeks. It was charged that certain players in the Pacific Coast League series of 1919 had accepted money to throw games so that a crew of gamblers might profit in betting.

VIETH TURNS THUMBS ON AUTO PROFESSION.

Vance Vieth has given up the automobile profession and gone back to his first love—swimming. Hereafter Vance may be found at the Venice bathhouse, where he is to have charge of all paddling instruction, giving lessons both public and private at a most nominal charge for high-geared stuff. Vieth had been selling automobiles until recently, but didn't do enough business to make Henry Ford jealous, so kissed the whole works good-by and appropriated a job at the seaside.

CLINE-CLINE TO PLAY.

Otto Finley, manager of the Cline-Cline Company, independent baseball club, will take his charges to Taft Sunday. The Cline-Cline club playing in class AA of the Managers' Association will play San Fernando at San Fernando.

NUMBER OF CITIES TAKE UP DOG RACING.

SPORT AT MAIER PARK BRINGS BEST GREYHOUND SPEEDSTERS TOGETHER.

When coursing was started at the old Maier ball park a few weeks ago and its success heard of in the south, north and east, the Vernon promoters, Jack Doyle and Jerry Beecher, can safely say they started something. From reports coming in, greyhound coursing after the mechanical rabbit, as a pacemaker, has come to stay. Its possibilities as a popular sport is thought well off in many of the eastern cities.

According to word received from Tulsa, Okla., a track and coursing plant, to cost $150,000 is to be installed.

Promoters at San Francisco are now looking for suitable location for a track similar to the successful one now running at Maier Pairk, Vernon.

That greyhound coursing has come to stay is easily indicated by glancing over the registration book for last year. Four States, Kansas, Nebraska, Oklahoma and California are leading other States with owners registering thoroughbred greyhounds. Owners for the four States registering hounds total 438. Kansas leads with 199, while California is fourth with fifty.

Big crowds are certain to be at Vernon from now on, as the airplane pacemaker is running without a hitch and many of the fastest greyhounds in the country are stabled at the park and a great many more hounds are due to arrive this week.

GRASS GOLF COURSE SOON TO BE FINISHED.

One of the best all grass golf courses in the State will be had by the first of the year, when the course at the San Gabriel Valley Country Club is completed, declares George T. Cline, chairman of the greens committee.

Grass greens and fairways are being installed throughout. The San Gabriel club probably will open the season with the annual invitational tournament. Definite dates for the tournament will be set soon at a meeting of the committee.

YACHT CLUB IS TO ELECT ITS OFFICERS.

The annual election of officers of the Newport Harbor Yacht Club is to take place next Saturday, December 4, declares Commodore Albert Solland. An unusually heavy vote is expected and several upsets in the dope may occur.

One of the most remarkable growths of a club ever known on the Coast has been experienced by the Newport club. It started two years ago and now has closed its membership list with 300 strong.

BOYS' SUITS AND OVERCOATS

To meet the present price trend our entire stock of BOYS' SUITS and OVERCOATS has been assembled into four groups—

$13.50
$17.50
$22.50
$27.50

These garments have been made according to our exacting specifications—as to fabrics, workmanship and style . . . . . .

Mullen & Blivett
Broadway at Sixth

PIERCE ARROW

THE PERFECT CONTROL of power—power in excess of all you dare use for speed—makes for comfort and security and ease.

BUSH.

William E. Bush
Los Angeles

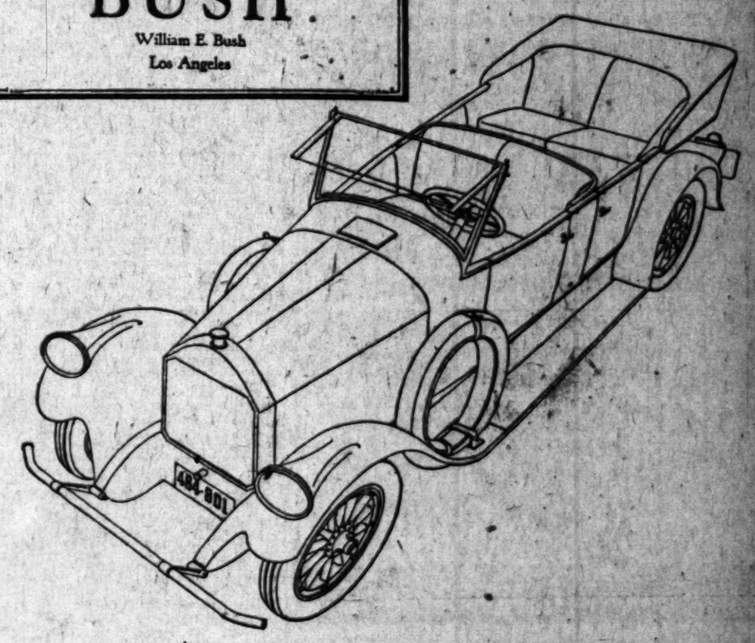

Which Grafonola Will You Give for Christmas?

The Only Non Set Automatic Stop

Nothing to move or set or measure. Ask the nearest Columbia dealer for a demonstration of the stop that needs no setting.

Any Grafonola here will be delivered in time for Christmas

Is the question of *the* Christmas gift still unsettled in your home? A Columbia Grafonola is undoubtedly the answer. It means more fun and musical merriment in every season all through the year, and for many years to come, than anything else your money can buy.

Right in your neighborhood there's a Columbia dealer ready to serve you. Call and see for yourself the beautiful cabinets of his Columbia Grafonolas. Turn the button which regulates the tone leaves and hear how complete and accurate is the control they give you over tone volume. Enjoy the unvarying fidelity of the Grafonola's music. Then your question will be solved.

Columbia Grafonola

COLUMBIA GRAPHOPHONE COMPANY, New York

Theaters—Amusements—Entertainments.

GRAUMAN'S THEATRICAL ENTERPRISES—

GRAUMAN'S RIALTO BROADWAY NEAR 9TH

The World's Most Beautiful Little Theater With the World's Greatest Success.

An Absolute Triumph

CECIL B. DE MILLE'S

Amazing Paramount Production. 11:35 to 11:15 daily.

"SOMETHING TO THINK ABOUT"

By Jeanie Macpherson—Presented by Jesse L. Lasky, with GLORIA SWANSON, FRED Director, Monte Blue, Theo. Roberts. GRAUMAN'S RIALTO ORCHESTRA, Isidore Luckstone conducting.

WALLACE AT THE WURLITZER

GRAUMANS MILLION DOLLAR THEATRE BROADWAY AT THIRD

EVERYONE LOVES HIM!

His Out-Hart Bill Hart in this, His Latest Production, Just Completed. Performance Continuous 11:15 A.M. to 11:30 P. M.

WM. S. HART IN "THE TESTING BLOCK"

SID GRAUMAN PRESENTS

THEO. KOSLOFF'S Gorgeous Ballet "A DANCE OF SOUTHERN RUSSIA"

12 beautiful dancers on the stage. The greatest act of its kind ever staged. 10 other big features. 10.

GRAUMAN'S SYMPHONY ORCHESTRA—MISHA GUTERSON, CONDUCTOR MURTAGH AT THE ORGAN

CALIFORNIA THEATER— Main at Eighth

"Every Day Was Ladies' Day for Jean Paurel"

California THEATRE

GOLDWYN PRESENTS FRANK LLOYD'S Production.

"THE GREAT LOVER"

FORD STERLING AND CHARLIE MURRAY in MACK SENNETT'S "YOUTHFUL FANCY"

DUET, SELECTIONS FROM "LA BOHEME."

STARTING SUNDAY REGINALD BARKER'S GOLDWYN PRODUCTION OF "GODLESS MEN"

MILLER'S— Main at 9th

SECOND WEEK

NAZIMOVA in "MADAME PEACOCK"

MILLER'S THEATER MAIN NEAR 9TH

CONTINUOUS 12:30 TO 11 P.M.

STARTING SUNDAY

JACK LONDON'S "THE STAR ROVER"

KINEMA THEATER— Grand at Seventh

KINEMA theater Grand at 7th

LAST TWO DAYS

MAT. DAILY 11 a.m.

SEASON'S SUPREME FUN EVENT

"SO LONG LETTY"

AL CHRISTIE'S 6-REEL PRODUCTION OF OLIVER MOROSCO'S FAMOUS COMEDY

PROGRAM OF VARIOUS STAGE AND SCREEN NOVELTIES

KINEMA ORCHESTRA RENE WILLIAMS, CONDUCTOR

SYMPHONY— Broadway Between 6th and 7th

Symphony Broadway Between 6th & 7th

Program

1. SYMPHONY ORCHESTRA Overture, "Triumphant March."
2. LATEST WORLD'S EVENTS
3. MUTT AND JEFF CARTOON
4. SUNSHINE COMEDY "Pretty Lady"
5. Signor Castellucci XYLOPHONE SOLOIST
6. GEORGE WALSH in "FROM NOW ON"

GEORGE WALSH, the Wm. Fox Athletic Star in "FROM NOW ON" by FRANK L. PACKARD

Author of "THE MIRACLE MAN" A seven reel underworld production. A combination of Big Star, Big Author and Big Director. The Sunshine Comedy, "Pretty Lady," a hilarious riot of mirth. Concert Orchestra, Cartoon, News, Xylophone Soloist.

SUPERBA THEATER— Broadway at Fifth

SUPERBA 518 SO. BDWY.

A Rousing Romance Laid in a Strange Land That Knew Neither God Nor Law!

FRANK MAYO in "HONOR BOUND"

Century Laugh Fest "A FISHY STORY"

Singing, "That Old Fashioned Mother of Mine." LEW FARRIS, BARITONE

THE HOME OF UNIVERSAL PRODUCTIONS

TALLY'S BROADWAY— 833 S. Broadway

TALLY'S BROADWAY 833 SO. BDWY.

ZANE GREY'S Mightiest Story "THE U. P. TRAIL"

A Benj. B. Hampton Production. Greatest Cast Ever Assembled. SUPER MUSICAL PROGRAM

BALDWIN MALE TRIO. "THE ITALIAN NIGHTINGALE"

FLASHES.

WANTS TO FILM, TOO.

ROSABELLE LAEMMLE PLANS OWN PICTURE CAREER.

By Grace Kingsley.

There's a lure about pictures, it would seem, that none can resist. Even the relatives of the important producers feel the call. Take lovely 19-year-old Rosabelle Laemmle, daughter of Carl Laemmle, president of Universal, for instance.

Mr. Laemmle admitted yesterday that his daughter, who, by the way is an accomplished pianist, is anxious to try her fortune in pictures. The producer really doesn't want her to, but confessed that when Miss Rosabelle sets her heart on doing anything she usually accomplishes it. And as she is to be right here on the ground, it really doesn't seem as if anything could stop her.

And even though Mr. Laemmle doesn't want his daughter in pictures, saying it's not necessary for her to earn her living, still, there was an enthusiastic gleam in his eye when he admitted to me yesterday that he had just the story that would fit his Rosabelle to a T.

He also claims that his daughter has unusual dramatic talent as evidenced by a comedy role which she played in a charity performance in New York. At the close of said performance the young lady received two offers, one for pictures and one for the stage. But, of course, the one for pictures was like coals to Newcastle, inasmuch as Miss Laemmle's papa is himself one of the noted picture producers.

While Miss Laemmle's professional fate is hanging in the balance, Mr. Laemmle means to return East next week, and bring his daughter West with him about the middle of January, after spending the holidays with his son and daughter in New York.

GRACE DARMOND HAS CHRISTIE CONTRACT.

Any old time that charming young actress, Grace Darmond, has to get Blisters on her feet running around looking for an engagement just let me know. She has been greatly in demand for some time, and now she has signed up with Al Christie for a year at a very plethoric salary, to appear in four feature pictures for the Christie Comedy Company.

While Miss Darmond has heretofore been identified with emotional roles, her success in the role of Letty, as well as her own personal desire in the matter, has led to her signing for comedy. Three of the pictures she will make will, therefore, be comedies, while the fourth is to be a comedy drama.

Negotiations are under way to secure for Miss Darmond's use the film rights to "Irene," one of the most successful musical comedies of the present metropolitan year, while "Up in Mabel's Room" will also probably be one of her vehicles. The name of the comedy drama is not announced, while the third comedy has yet to be secured.

Sounds Reasonable.

Vin Moore, comedy maker at the Universal studios, can't see for the life of him why, if Eddie Polo goes to Cuba, he shouldn't go, too. Yesterday he spent half an hour with President Laemmle, pleading, with tears in his eyes, to get a chance to go over and use Eddie's sets after the serial king is through with them, just as he uses other sets around the Universal lot.

"What'll you do for actors?" asked Laemmle.

"Oh, just take some scenes around the bar of the principal hotel," said Moore, "and they'll all be there. It won't cost you a cent."

Domestic Note.

While the controversy still rages as to whether Carmel Myers is married, the fact remains that she has a baby. Of course, I mean a professional one, oh heavens yes! She uses one in her current Universal picture, with that dashing juvenile Truman Van Dyke, as its "prop" papa. Both father and child are red-headed.

When somebody remarked that the baby was red-headed, Van Dyke exclaimed: "It had better be!"

Barnes on Fence.

If T. Roy Barnes, appearing at the Kinema in "So Long Letty," wanted to be a film star, he could be, right this minute. But he explains he wants to play at least one or two pictures more with all-star casts, before he appears with the spotlight focused on himself alone.

It is known that Goldwyn has made him a very good starring offer. However, it is likely that he will remain with Christie, where it is quite probable that ere long, he will appear in a film version of "The Naughty Wife."

Zion Myers's New Show.

The palpitating need for something new in the way of a musical comedy to make sad old New York forget its woes isn't going to go unsatisfied if those enterprising Los Angeles youths, Zion Myers and I. Kornblum have anything to say. As a matter of fact, rehearsals of their musical comedy, "Blue Eyes," are even now going forward in the metropolis, though the piece is to do its initial cutting up in Harrisburg, Pa., at Christmas time. It will go into New York later, under management of Lew Fields.

In the cast of "Blue Eyes," are Dorothy Mackaye, Ray Raymond, Frank Davis, Owland Howland, Billy Gould and Anna Sands. Chorus girls are being offered as high as $150 a week for the production, provided they fulfill the somewhat high demands regarding the matter of beauty.

Gladys Walton's New One.

"The Millionaire Kid," a modern version of "The Prince and the Pauper," which was written by J. G. Hawks for Mary Pickford, but which was released by her, owing to a change in plans, has been purchased by Universal as a starring vehicle for Gladys Walton, and is now being produced by Harry B. Harris.

In the story, Miss Walton will play a dual role, a girl of the slums, and the daughter of millionaire parents. Her two leading men are Antrim Short and Howard Austin.

Barker Leaves for North.

Reginald Barker and his Goldwyn company left last night for Canada, where, at Lake Louise, scenes of his current production will be made. All the ladies of the company are requesting time off, he says, to go shopping while in the northern territory due to the fact that furs, woolens etc. are much cheaper there than here.

And Mr. Barker expects that the men will find places to go shopping too!

Florence Lawrence's First.

If George H. Kern's right arm is weary these days, it's from taking down the phone to answer congratulations at having secured Florence Lawrence, former Biograph star, to play a return engagement on the screen.

The first Florence Lawrence production will be from the original story, "The Unwidment," by Kern himself.

Sid Grauman's Kind Heart.

That incorrigible philanthropist Sid Grauman is just sure his soul is going to be lost if he doesn't perform some sort of kind act every day or so. Yesterday he opened negotiations with Adolph Zukor for the transfer of a Paramount film to the Red Cross Tubercular Hospital, at Whipple Barracks, Prescott, Ariz., in order that the men there may have this entertainment.

Cupid on the Job.

No matter how the picture industry may slow down at times Cupid is a nonunion men and keeps right on the job. The latest bulletin from him is to the effect that Gertrude D. Starr, one of the youngest and prettiest members of the Harry Pollard comedy company, is to marry David G. Smith, assistant director of the organization.

The wedding will take place at St. Paul's Pro-Cathedral at 7 o'clock Saturday evening.

T. Hayes Hunter Busy Boy.

Gosh dinged, but T. Hayes Hunter is the busy boy these days. Not content with helping on the script of Irving Bachellor's "The Light in the Clearing," which will be the first picture he will make for the Dial Film Company, Mr. Hunter is also busy casting the picture.

The first name signed on the roll is that of Clara Horton, and other announcements are expected to be ready tomorrow.

Wellington Playter's Company.

There's always a chance for bright young men in the West, and now its Wellington Playter who is forming his own company to work up in Spokane, Wash., where a studio has been built for him.

RADIOS.

NEW PICTURE THEATER.

INVITING CHARM MAKES THE MISSION OPENING.

By Edwin Schallert.

With color, lights and music blending in a rhapsodic foreground for the romantic visualization of early California, as flashed forth in the new Douglas Fairbanks picture, "The Mark of Zorro"—the opening of the new Mission Playhouse was celebrated in superbrilliant manner last night. The affair was one of the most notable of the kind here, because admittance was exclusively by invitation, the first public performance having been delayed until today. The most prominent producers and stars were among those present at the special preview of the house.

The Mission Theater marks the establishment of yet another of the more intimate type of photoplay theaters. It is extremely inviting. The interior adornments are of the simpler character. One feels that this is a true picture-house. The novelty is the curtain concealing the orchestra and screen over which lights of various hues are allowed to play. The effect has a subtle unreality in its iridescence. The miniature world's-fair-like cascades on either side of the stage also charm the eye. Not the least striking event on the program was the appearance of the new orchestral leader and soloist, Dr. Carlos De Mandil, who was brought to the theater from the North. You might know he came from San Francisco by the Alfred Hertz beard which he wears. However, he rates an equally luxurious growth on the top of his head, whereas Hertz doesn't.

Dr. De Mandil is a revelation in the precision of his direction and the quality of his shading. His playing of the Second Hungarian Rhapsody has captivating character and, while the orchestra is too small for a great wealth of enriching color, there is no doubt about the authority with which De Mandil invests his interpretation.

His violin solo, the Spanish fantasy "La Jota," also revealed a clearness of tone and convincing technical qualifications. Other musical numbers included vocal solo and quartet selections. There also was a dance by Beatrice Dominguez and A. De la Plaza. Jesse Crawford is the organist at the theater.

Fairbanks has revived the theme of the Ku-Klux-Klan secret avenger in a new form in his picture, "The Mark of Zorro." It is a picture notable chiefly for its mystery and excitement, which carries the interest steadily. Fairbanks himself is seen in a role of moderate opportunities for his type. There is a good sweep of picturesqueness in the locale and settings which enriches.

Marguerite De la Motte, Charles Hill Mailes, Claire McDowell and Robert McKim are convincing in their various roles. The aptness of Fred Niblo's style of direction lends much vivid reality to the historic scenes.

The program was opened with addresses by Mayor Snyder and John Steven McGroarty. Charlie Murray did the honors of the introductions in his usual enterprising way.

The presence of the stars had been sufficiently heralded to draw a crowd in front of the theater to behold the celebrities.

Special Preview.

Reginald Barker's production, "Godless Men," is to have a special preview before clergymen of the city Friday morning, at the California Theater, according to announcement by Fred Miller. Mr. Miller believes that the feature points a moral that will mark a step toward the goal of better pictures.

American Beauty Returns.

Katherine MacDonald has returned from a brief trip to New York, where she visited her mother and sister. She viewed her latest production, "Conscience," while there, at a private preview. She is now about to start her ninth picture for Associated First National release.

Fitzmaurice Sails.

George Fitzmaurice, producer of "On With the Dance," and "The Right to Love," has gone to Europe to make a special production for Famous Players-Lasky. The title has not yet been announced. Ouida Bergere is writing the feature.

Renewed Contract Pleases 'em.

The news that the Talmadge sisters have renewed their releasing contract with the Associated First National was greeted with applause, when recently flashed on the screen before an audience at the Kinema Theater.

Priscilla's Next.

The scenario for Priscilla Dean's next starring picture at Universal has been completed by Lucien Hubbard and Doris Schroeder. The title is "False Colors."

Miss Dean will play a dual role. Stuart Paton is to direct.

Hawaiian Soloist.

Marie Roumelia Ena, a Hawaiian contralto, one of Sid Grauman's discoveries, is to be soloist with the Grauman orchestra, at their popular concert next Sunday.

Mme. Lucia Laraia, harpist, will also play a solo number on the program, which will include the following orchestral selections: "William Tell" overture (Rossini;) "Ballet Egyptienne" (Luigini;) excerpts from "Eugen Onegin" (Tschaikowsky,) and the waltz, "Maids of Vienna" (Ziehrer.)

The Hawaiian singer is said to be descended from a royal family that once ruled the island of Maui.

First National Active.

Nine western independent producing units are now actively engaged in turning out features for forthcoming Associated First National releases, and from present indications this list will be increased within a fortnight.

At the present time the following pictures are under way, or being completed: "The Tornado," with Anita Stewart; "Scrap Iron," with Charles Ray; the Catherine Curtis production, "The Sky Pilot," directed by King Vidor; "The Girl in The Taxi," with Mr. and Mrs. Carter De Haven; Allen Holubar's, "Man, Woman, Marriage," starring Dorothy Phillips; "Conscience," with Katherine MacDonald; Sidney Franklin's "Parrot and Company;" Henry Lehrman's comedy, "The Game Girl," and Marshall Neilan's "Not a Drum Was Heard."

Within a fortnight the following new productions will be started: "Playthings of Desire," with Mildred Harris; Sidney Franklin's "Courage;" Katherine MacDonald's ninth picture, not as yet titled, and a Charles Chaplin comedy.

In the Play.

Helen Warner (below) has leading role in "Nightie Night" next week at the Mason, and Marguerite De la Motte is featured in "The Mark of Zorro" at the Mission Theater and "The U. P. Trail" at Tally's.

Will Continue.

"Something to Think About," the Cecil De Mille special production, is to hold over for a fifth week at Grauman's Rialto Theater.

Ralph Ince Star.

Ralph Ince, well-known as director, is to play a star role next week in "Out of the Snows," at Clune's Broadway Theater. Zena Keefe is leading woman in the production.

New Lake Picture.

Wesley Ruggles is to continue as director for Alice Lake at the Metro studios. That is, he is scheduled to make her next picture, "Uncharted Seas," from the story by John Fleming Wilson. He has completed the production of "Mother Love."

New Special Twinklers.

Stanley Laurel, an English musical hall comedian, who has just finished a tour of the Keith and Orpheum circuits, has been engaged to appear in comedies for the Special Pictures Corporation. Marcella Pershing, niece of the famous general, has also been signed. Eddie Baker, formerly with Christie, is another recruit.

Philharmonic Soloist.

Elizabeth Rothwell, wife of Conductor Walter Henry Rothwell, who is to be soloist at the Philharmonic symphony concerts Friday afternoon and Saturday evening, is to sing three very attractive numbers, Elsa's Dream from "Lohengrin" and "Dreams" by Wagner, and the Medieval Hymn to Venus by D'Albert.

The orchestra will play Mozart's Symphony in E flat, "L'Apprenti Sorcier" by Dukas, and the Norwegian Artists' Carnival by Svendsen.

Dwan's Next.

Allan Dwan's next production is to be an adaptation from a story by Carl Clausen, the resident writer, entitled "The Perfect Crime," which recently appeared in the Saturday Evening Post. The leading roles are to be played by James Kirkwood and Jacqueline Logan.

Miss Logan was a Follies girl, engaged by Mr. Dwan upon his recent trip to New York.

Alfred Cheney Johnston will photograph the picture, while Wilfred Buckland will be art director.

DRAMA.

PAOLO AND FRANCESCA.

STEPHEN PHILLIPS'S POETIC PLAY AT COMMUNITY.

By Antony Anderson.

The present offering of the Community Theater of Hollywood, under the intelligent directorship of Neely Dickson, is nothing less ambitious than what most of us consider Stephen Phillips's finest effort to write tragedy, "Paolo and Francesca." It also is his first drama, following closely on the heels of "Marpessa," whose lyrical beauty created a sensation in the early '90's.

By some critics the young actor-poet was hailed as a second John Keats. This was high praise to live up to, and it cannot be said that Phillips did live up to it. His succeeding dramas did not fulfill the brilliant promise of "Marpessa" and "Paolo and Francesca."

The exquisite play is full of lyrical lovelinees. The stark tragedy of the famous love story of the ages has been garlanded with flowers, so to speak, so that its poignancy has been made endurable by the deft delicacy of the handling.

The hardness and cruelty are there, to be sure, for the poet could not avoid them if he was to tell the story of the ill-fated lovers at all, but the human touch is not wanting in either Giovanni Malatesta or his cousin Lucrezia.

The remorse of the one and the change of heart in the other are natural enough, even though these lived in an age of remorseless and vindictive passions.

The stage of the Hollywood Community Theater is a small one, and there were difficulties in carrying out scenes from an Italian palace. But these difficulties were, on the whole, pretty successfully surmounted. The settings are attractive, artistic and full of color. The costumes, too, are richly harmonious.

Poetry is poety, even when it appears in a drama, and when its vehicle is such fine blank verse as that of Stephen Phillips—the noblest blank verse of modern times—this deserves to be properly noted. How, indeed, can one escape those magnificent rhythms? Yet some of the actors do, at the Hollywood Community Theater. It is to be hoped that they are not following in the footsteps of Benson and his Stratford Players, who did such dire havoc with the poetic beauties of "Hamlet."

However, this charge cannot be laid against Conrad Nagel, who gives us Paolo, and Helen Jerome Eddy, who has the role of Francesca. No more beautiful reading has been heard here than that of Mr. Nagel, whose voice is on a par with his appreciation of true poetry.

Nor does he neglect to act while he delivers lines, thrilling with the passion of beauty and the beauty of passion. In personal appearance he is very much the Paolo of Rossetti's famous painting.

Miss Eddy has a similar sympathetic understanding of Phillips's versification, so that in the scenes between the two protagonists in the play we felt the joy that emanates from genuine dramatic and poetic expression.

The Giovanni of Philip Hubbard and the Lucrezia of Gwendolen Logan are intelligently handled, but are elocutionary rather than dramatical. It seems to me that neither actor quite rises to his climaxes. Ann Forrest gives life to the small role of Nita, Francesca's maid. Monroe Addington insists too strongly on "character" in the role of Pulci, the old drug-seller.

Minor roles are taken by a bevy of charming girls and several stalwart young men.

On the list of musical numbers incidental to the play we find a tuneful "Serenade" by Edgar Hansen, a young composer of Los Angeles. This serenade was sung by Paolo outside Francesca's window.

Theaters—Amusements—Entertainments.

PHILHARMONIC AUDITORIUM— 5th at

PHILHARMONIC AUDITORIUM 5TH AT OLIVE MAT. at 2 EVE. at PRICES MAT. EVE.

SPECIAL SATURDAY MORNING MATINEE AT 11 O'CLOCK

AT WHICH CHILDREN WILL BE ADMITTED

D. W. GRIFFITH'S

WAY DOWN EAST

Note—Owing to cost, length of production, & iron-bound contracts, "Way Down East" will never be shown at less than first class theatre prices.

Remember: There will be NO Friday matinee or Saturday evening performance, as those two occasions will be Philharmonic Concerts.

PHILHARMONIC AUDITORIUM— AUDITORIUM BUILDING

THIRD SYMPHONY CONCERTS Fri. Aft. at 3:15. Sat. Eve. at 8:30 Prices 50c to $2.00

PHILHARMONIC ORCHESTRA

WALTER HENRY ROTHWELL, Conductor Soloist ELIZABETH ROTHWELL, Soprano

SEATS AT BOX OFFICE AND GEO. A. BIRKEL'S CO.

MASON OPERA HOUSE— Last Four Times

RALPH DUNBAR'S PRODUCTION OF DE KOVEN'S COMIC OPERA

"ROBIN HOOD"

NIGHTS AND SATURDAY MATINEE, 50c TO $2.00.

NEXT WEEK, THE REAL TREAT

SEATS TODAY, 9 A. M.

NOT A VAMP NOR A BEDROOM SCENE in

"NIGHTIE NIGHT"

POSITIVELY THE SMARTEST COMEDY AND THE BEST CAST SEEN HERE IN YEARS

Pre-War Prices. $1.00 Wednesday Matinee. Nights, 50 to $2.00.

Coming!! Week Commencing Monday, Dec. 13th

F. Ray Comstock and Morris Gest Present The World's Most Beautiful

"CHU CHIN CHOW"

Com. 300

MAIL ORDERS RECEIVED NOW

Nights—$1, $1.50, $2, $2.50, $3, $3.50 and $4.00. Wednesday and Saturday Matinees, $1 to $3.

MAJESTIC THEATER— MATINEE SATURDAY 2:15

Prices 25c and 50c. Eves. 8:15, 75c to $1.

Third Big Week of Wilkes Stock Company in

THE GREATEST COMEDY HIT OF THE YEAR

"Clarence"

BY BOOTH TARKINGTON

With EVELYN VARDEN and EDWARD EVERETT HORTON

EGAN LITTLE THEATER— Mats. Wed. and Sat.

OLIVER MOROSCO PRESENTS

FIRST TIME ON ANY STAGE, OWEN DAVIS' NEW FARCE

"Marry the Poor Girl"

With FRANCIS X. BUSHMAN and BEVERLY BAYNE

Phone for Reservations—$2.50—$1.50 to $2.00

MOROSCO THEATER— MATINEE TODAY

OLIVER MOROSCO PRESENTS

BERTHA MANN and HENRY DUFFEY

In Nat Goodwin's Great Comedy Hit

"WHY MARRY?"

MATINEES, 10c TO 50c. EVENINGS, 10c TO 75c

Next Attraction—First Time on Any Stage— "THE GILDED CAGE"

ORPHEUM— The Best in Vaudeville. Orpheum Circuit.

GLENN & JENKINS Working for a Railroad

LEON VARVARA Evolution of Pianist

BOBBE & NELSON His Girl

Harry Richman & Jack Waldron in "V-A-R-I-E-T-I-E-S OF 1-9-2-0"

Norma Mark & Wards Sisters & Co.

HYMAN & MANN How Time Flies

LORD & FULLER This and That

WEADICK & LaDUE "Hopin' and Gee"

Topics of the Day

KELLAM & O'DARE Chasing the Blues

Every Day at 2, 15c to $1. Every Night at 8, 15c to $1.50. Phones 10417, Main 69.

CLUNE'S BROADWAY 528 South Broadway

ALICE BRADY IN "THE NEW YORK IDEA"

A PUNGENT SATIRE ON MODERN MARRIED LIFE & OTHER ATTRACTIONS INCLUDE NEWS—EDNA MAY ENOS—MOVIE CHATS.

HIPPODROME— Main Street at Fourth—Almost

NOW SHOWING BESSIE BARRISCALE in "LIFE'S TWIST" AND VAUDEVILLE.

BURBANK THEATER— Main at 6th

ED ARMSTRONG'S COMPANY OF 75 IN "OH PLEASE" 36 BABY DOLLS

ALHAMBRA THEATER— Hill St. Bet. 7th & 8th

CHARLES RAY in "PEACEFUL VALLEY"

GARRICK— Broadway at 8th.

NOW PLAYING—THIS WEEK ONLY

ALWAYS AUDACIOUS

A Picturization of the Sat. Eve. Post Story of Dual Identity, Starring

WALLACE REID

PALACE— 7th Street at Bdwy.

CHARLES RAY in "SUDDEN JIM"

THEATER DE LUXE TODAY Alvarado, Bet. 6th and 7th OPPOSITE WESTLAKE PARK

VIOLA DANA and WYNDHAM STANDING in "Blackmail"

ADDED ATTRACTIONS

CRIME ON JUMP IN LAST MONTH.

More Offenses Listed Than Any Other November.

Eight Thousand Arrests Are Thirty-Day Total.

Twenty-two Lives Ended by Autos; Murder Lessens.

The most active November in the history of crime in Los Angeles has just closed. With $101 arrests during the month, a new record is established, and in deaths from automobile accidents, a high-water mark is set with twenty-two fatalities within the city limits. This information is contained in the monthly report made yesterday to Chief of Police Spendgeat by the police statistician, L. W. Lyons.

The report contains the statement that but one form of crime decreased. This is murder. While there were two murders here during October, there was but one last month.

Arrests for drunkenness increased by ninety-three, there being 363 during October and 456 during November. An increase of 102 burglaries was reported, making the total 326, and twelve more holdups were reported than were listed during October, the number for last month being fifty-four.

There were thirty-seven pickpocket thefts reported during October and forty-five during November, an increase of eight. Bunko thefts totaled five last month; during the preceding thirty days but two were reported.

The increase in traffic accidents was small as compared with the other items. In October there were 2089 reported and last month 2097 an increase of seventeen. There were twenty-two people killed in auto accidents, against sixteen during the preceding month. For the first time in the history of the city, an airplane wreck was classified with traffic accidents. One man was killed in this manner.

The fines paid by vice law violators totaled $6770; in November this sum was $3195. This was paid in by 311 persons convicted. There were 899 persons arrested during the month on vice charges.

Commenting on the number of arrests, Mr. Lyons stated, "It is noted that there is a general increase in crime, due to the much-expected crime wave which occurs in this city during the winter months. Also, a remarkably high number of arrests was made, in fact, ranking third to the highest number in the history of the department."

RECEIVER IS NAMED.

An involuntary bankruptcy petition involving the affairs of C. F. Mason and W. McD. Owen, operating as Mason & Owen, stock brokers and bankers at San Diego, was filed in the United States District Court yesterday. Judge Bledsoe appointed Will J. Thayer as receiver of the concern, with a bond of $50,000. The creditors are H. P. Emde, who has a claim for $14,600; W. E. Bennett, for $4500, and W. E. Henkle, for $1500. Acts of bankruptcy are charged against the members of the firm.

CAUGHT TRYING FOURTH STEAL.

Two of Bold Trio Arrested After Robbing Three Stores on Block.

Three Mexicans, bent upon stealing enough haberdashery to go into business for themselves, robbed three Spring-street stores yesterday and were in the act of rifling a fourth store when police detectives overtook them and captured two of the gang.

The thefts were all conducted within a few minutes and all in one business block. Three hats were stolen from the Yorktown Hat Store, 615 South Spring street; two hats from the Ottoman Hat Store, 204 West Sixth street, and numerous men's articles of clothing from Glick's Shirt Store, 616 South Spring street. The Mexicans were surprised in a store at Seventh and Spring by Detectives Finlayson, Slaughter, Simpson and Weyman, who arrested Jose Rosa and P. Messa.

DOUBLE FUNERAL FOR AUTO CRASH VICTIMS.

MAN AND WIFE TO BE BURIED THIS AFTERNOON; HURT ON SATURDAY.

A double funeral for Mr. and Mrs. Frank W. Barker, victims of an automobile crash on Sunset Boulevard, last Saturday afternoon, will be held today at 2 p.m. at the Bresee chapel.

Mr. Barker, until a few weeks ago, was president of the Pacific Portable Construction Company, having founded that concern in 1907. Born in Vermont in 1855, Mr. Barker spent his early life in New England and most of his business life prior to coming to California thirteen years ago in Springfield, Mass. He established the Springfield Portable Construction Company, one of the first concerns in the country to build portable houses. He invented several devices for locking sections of the houses together.

Mr. Barker and Mrs. Barker leave three sons, Berne, Wallace and Malvern Barker. Mrs. Barker was 61 years of age.

Dr. Carl F. Patton of the First Congregational Church will read the funeral service and interment will be at Hollywood Cemetery.

"HUTCH" CAN GO EAST.

Court Lets Reputed Embezzler Travel to Get Evidence.

Permission was granted yesterday by Judge Willis to Everett A. "Big Hutch" Hutchings, accused of embezzlement, to go to New York in order to obtain evidence to aid him in his case. He is accused of defrauding J. B. Norris, a farmer of Decatur, Ill., out of $51,000. He is now at liberty on $50,000 bail, furnished by two persons. His trial is set for January 31.

SILVER MINE FIGHT ENDED.

Settlement of the threatened injunction suit of the California Rand Silver, Inc., vs. Ed Grady of Goldfield and Ben Sill of Bakersfield, was announced here yesterday by Walter Soderberg, one of those interested. The case involved a valuable silver mine which was discovered near Randsburg, in San Bernardino county, in 1919, by Former Sheriff J. W. Kelly of Kern county, and J. J. Nosser and Hampton W. Williams of Randsburg.

The threatened litigation involved the apex rights of the Kelly mine. The case, according to reports, has been compromised by the Grady lease-holders, who are taking perpendicular lines to a block of 120 by 120 down to the 450 foot level and will pay the California Rand Silver, Inc., a royalty of 15 to 20 per cent on the net smelter returns for a period of one year, surrendering to the company the balance of their leased ground which was originally 300 by 600 feet on the uranium claim of the company.

Mr. Kelly and Mr. Soderberg, a mining man from Nome, Alaska, met with a serious mishap on the Ridge Route a few days ago, when their auto turned turtle. Mr. Kelly suffered a fracture of the left arm, and Mr. Soderberg a broken nose. They were brought to the California Hospital for treatment, and are said to be making rapid improvement.

FILM ACTRESS QUITS SUIT FOR BETRAYAL.

Miss Denice Wagner, a cinema actress, who charged that she had been betrayed in Arizona in October, 1919, by F. A. Reid, a wealthy cattleman of that State, yesterday instructed her attorney, Isador Morris, to dismiss her $150,000 damage suit against Mr. Reid.

Mr. Reid, in his answer to her suit, entered a denial, declaring that she was a married woman.

STOPS DIVORCE SUIT.

Wife Reconciled; Had Charged Parents of Husband Stole His Love.

The divorce suit of Mrs. Dorothy Loraine Ulery, against Clarence E. Ulery, was dismissed in Judge Crail's court yesterday. The Ulerys became reconciled, it was stated, and it was said that Mrs. Ulery's $10,000 lost love suit against her husband's parents, Mr. and Mrs. Walter D. Ulery of Whittier, would also be dismissed. Mrs. Ulery complained in her suit that her husband passed more time with his parents than he did with her

HOUSING LACK LESS ACUTE.

Figures given out yesterday by the housing bureau of the Chamber of Commerce show that requests for housing facilities have fallen off decidedly in the past week, yet, there are still more calls for single apartments ranging around $50 a month in rent and for flats renting for from $35 to $75 a month than the bureau can supply readily.

December and January are the months marked by the greatest amount of traveling and tourists applying to the bureau will find some difficulty in finding single furnished apartments unless owners of apartment buildings list their vacancies with it, the housing bureau says.

A large percentage of the 100 calls a day at the housing bureau are requests for unfurnished homes at low rentals.

Mayor Snyder last evening gave out a statement to be telegraphed to eastern cities to counteract the reports that Southern California is overcrowded and that visitors cannot find hotel accommodations here. In this he says that the Southern California Hotel Men's Association assures him that there is no congestion in local hotels and that, in fact, there is more space available now than there was at this time last year.

MEXICAN STABBED.

During a fight near First and San Pedro streets yesterday, Ricardo Piton, a Mexican living at 345 East First street, was stabbed a number of times by his assailant, an unknown Mexican. Piton was taken to the Receiving Hospital, where his wounds were dressed. He was then sent to the County Hospital, where it was said that he will recover.

GET HEALTH AND HAVE HAPPINESS

For your health's sake you should immediately correct any irregularity of the Bowels by taking DR. TUTT'S LIVER PILLS. If your Bowels are not working properly you cannot expect to keep fit. Take one or two at bedtime. Get right and keep right.

Dr. Tutt's Liver Pills

A Gift of Lasting Interest

—EVERYTHING that your family, from little ones to grown-ups, could ask for Christmas cheer this year—everything they could ask in musical enjoyments throughout the years to come—is included in the

Liberal Christmas Offer of

This Handsome Starr

—400 Needles
—12 Selections
—and 3 Record Albums

—a combination that you may secure on the special terms of

$2.00 Weekly

and for a total investment of just

$135.90

Come in and hear the Starr and be convinced of its superiority of tone and realism.

THE STARR PIANO CO.

Factory Sales Rooms, 630 South Hill Street

Your Name .....

Address .....

Sign Above Coupon and mail for Phonograph Catalog Times—12-2

"WHITE GOLD" of ARIZONA make you money

The Goodyear Tire & Rubber Company has demonstrated the wonderful profit possibilities of growing American-Egyptian long-staple (Pima) cotton in Southern Arizona.

Hundreds of farmers in this fertile section of Arizona have seen the wonderful profits to be made growing Pima cotton, which they commonly call "White Gold." Practically every available acre is producing "White Gold" this year, and yet a single tire manufacturing company has been reported in the market for 80% of the crop.

The Arizona Cotton Growers Corporation is developing a project to reclaim and plant in cotton several thousand acres in the Casa Grande Valley of Arizona. These holdings are in the heart of the best Pima cotton land in the world. The size of the acreage insures economical reclamation, and the profitable production of cotton.

You may share in the profits of this undertaking. You can become a partner in this great enterprise and you are the one to determine just how much or how little your share of the profits will be. Big business must be operated by big capital and big men and the great opportunity for the average man lies in his ability to identify his interests with those of experts and specialists of big business.

Such an opportunity is open to a limited number of people through the purchase of shares in the Arizona Cotton Growers Corporation. It is an opportunity for a few people to have a share in the development of this vast project.

Your dollar will do as much for you as the dollar of the man with thousands to invest or the dollar of the millionaire. Industry, foresight, experience, are supplied by our engineers and experts. Here is the opportunity for the man or woman of moderate means to plant the seed of future independence and aid in the development of a virgin empire.

If you have ever read of the romance of American-Egyptian long-staple cotton—if you have ever heard of the enormous profits growers in Arizona are making—if you would like to know what is being done now—then mail this coupon today.

Tear out and mail the attached coupon now.

Please tell me how I can make money in buying shares of the Arizona Cotton Growers Corporation.

Name .....

Address .....

Arizona Cotton Growers Corporation

PHOENIX, ARIZONA

LOS ANGELES
Ground Floor Marsh-Strong Bldg.
(905 S. Main St.)

OAKLAND
1500 Franklin St.

WHITE GOLD

Copyright 1920 A C G C

Who Gets in First?

Two salesmen were one day in the ante-room of F. Smith, General Manager of Armes & Werner, who was in the market for pumps. According to custom, Smith first asked his secretary for the letters that had preceded his callers presenting their cases.

Smith hastily scanned the two brief letters. He did not know either of the salesmen. But their propositions, bids, specifications, and so on struck him as being equally acceptable, equally well presented.

For just a flashing instant he considered the two letters. And it was right there that he perhaps unconsciously estimated the men he had to see—and the firms that they represented—by the appearance of two letters of equal appeal. His attention stopped on the letterhead which introduced the firm of MINER & CROFFITT, tastefully lithographed on a crisp, bond paper and suggesting a firm of stability. The other was barren of any such suggestion—it was on a cheap quality of paper, poorly printed, and the impression it gave was a negative one.

"Miss Collins," he directed, "send in Mr. Wade of Miner & Croffitt"—and that is how a $12,000 order and an enviable business connection was obtained by Wade's firm.

Were either of these salesmen to blame? Hardly. It was just another case of the order going the way of the most pleasing introduction. It happens every day—sometimes because of personal address, or again by virtue of well chosen stationery.

H. S. Crocker Company considers the preparation of distinctive and dignified letterheads on good quality paper so important that there is always at your disposal the services of expert designers and pressmen. The more you consider the Mr. Smiths of business life, the more you will appreciate that Crocker stationery is no trifling garnishing but a business asset to command respect for your salesmen and firm.

Remember, you write more often than you call personally.

H.S.CROCKER COMPANY INC

(CUNNINGHAM, CURTISS & WELCH DIVISION)

703-725 SOUTH HILL STREET 250-252 SOUTH SPRING STREET

LOS ANGELES

OAKLAND SAN FRANCISCO SACRAMENTO

WOMAN'S VOTE BARS VERDICT.

Eleven Say "Guilty" in Roe Case, Says Prosecutor.

New Trial Ordered at Once for Beach Killing.

Jurors Fail to Ballot Over Degree of Offense.

One woman's opinion that Mrs. Maybelle Roe, accused of the murder of McCullough G. Graydon, was not guilty caused a deadlock in the jury-room and forced the jurors finally to report yesterday, that they could not agree, according to Dep. Dist.-Atty. Van Cott. After the jury had been locked up over night, and had had more than eighteen hours to deliberate. Mrs. G. E. Angis, foreman of the jury, reported to Judge Willis that the jury was in a deadlock, and could not agree on a verdict. The court discharged the jury and continued the case until Monday, when it will be set for retrial.

While the jury stood nine to three for conviction at the time of the jury's report, it was stated by the prosecution that on the first of the six ballots, eleven favored conviction, and one acquittal. This one juror, according to Mr. Van Cott was Mrs. J. F. Davis. It was stated from the beginning, that there was no compromise, and the jurors could not even agree on a lesser offense than murder. It was also stated that at no time did the jurors take a ballot on the degree of the offense, which might have been first or second degree murder or manslaughter. First degree murder is punishable by the death penalty, or imprisonment of from one year to life; second degree murder, from ten years to life, and manslaughter, from one to ten years in prison.

The trial of Mrs. Roe was on a charge of the murder on September 1, of McCullough G. Graydon, who was shot and killed in a row over the possession of a bungalow at 36 Sherman Way, Venice. Mrs. Graydon, wife of the slain man, Miss Joan Marshall, her sister, and C. L. Atkins, a taxicab driver, testified they saw Mrs. Roe fire the shot that killed Graydon. Mrs. Roe later admitted that she fired the only shot in the fight, but that she fired in the air. After the fight the Venice police found a blackjack in her handbag and a pair of brass knuckles on Oscar A. Bowers, a co-defendant in the murder charge. The revolver was never found.

The cases of Bowers, whose trial is supposed to be the next, and of Edward F. Doane and his wife, Mrs. Julia Doane, were also continued until Monday. Mr. Van Cott conducted the prosecution and was opposed by Davis and Rush, W. W. Hyams and C. R. Burr for the defense.

SHIP STORES.

[BY A. P. NIGHT WIRE.]

SAVANNAH (Ga.) Dec. 1.—Turpentine, quiet; 92½; sales, none; receipts, 95; shipments, 284; stock, 15,679.

Rosin, quiet; sales, none; receipts 412; shipments, 738; stock, 59,002.

Quote: B,D,E,F,G,H,I,K,M,N,WG,WW, 11.00.

SPLITS MONEY WITH POLICEMAN.

Officer in Ching Case Gets Two Thousand Dollars as a Reward.

Policeman Walter Krug of the Lincoln Heights Police Station is $2000 richer as a result of an order made yesterday by U. S. District Judge Trippet allowing him this much of the $5100 fine assessed against Dr. Henry Ching, the South Broadway Chinese herbalist who was found guilty of violating the Harrison narcotic law on information supplied by Krug.

Ching also was sentenced to five years in the Federal penitentiary at the same time that the judge imposed the $5100 fine, which Ching paid in cash. But Ching appealed his case to the United States Supreme Court, then disappeared after putting up $10,000 bail. The bail money was only recently declared forfeited.

Under the Federal laws Krug was entitled to not to exceed 50 per cent of the fine levied and collected for his part in securing the conviction of Ching.

Trade in Oats is Light on the Chicago Market.

[EXCLUSIVE DISPATCH.]

CHICAGO, Dec. 1.—There was more disposition to buy wheat and coarse grains, although wheat was favored by the traders. News was more bullish and values responded to strengthening influences. There were numerous weak spots when prices receded sharply, but the average was higher and the close well toward the best figures of the day, particularly on coarse grains, while wheat showed recessions of 1c to 2c from the outside. Net gains were 5¼@5¾c on wheat, ¼@¾c on corn, ½@¾c on oats, 2@2½c on rye, and 1c on barley. News in wheat was more bullish and traders were inclined to give it greater attention.

Selling pressure was light early, but increased on the bulge, making a sharp setback. The thing that attracted attention and lifted prices at the last was the heavy buying of December and March attributed to Livermore, who recently was a heavy seller of March below $1.60. The buying was through half a dozen houses and forced a number of big local shorts to cover. Prompt taking by recent buyers of December carried that price off at the last.

December corn gained 1½c on the May with pressure limited, while the May was on tap on all hard spots, especially around 74c. The best trading was in the last half hour.

Trade in oats was light and the action of prices is largely controlled by sales of bids and offers each day.

	Open.	High.	Low.	Close.
Wheat—				
December	1.58	1.62	1.55½	1.62
March	1.61¼	1.66	1.59½	1.65½
Corn—				
December	.65¼	.68¾	.65¼	.68¼
May	.72¼	.74	.72¾	.74
July	.74⅞	.76⅛	.73⅝	.75¼
Oats—				
December	.44⅝	.46¼	.44¼	.45⅝
May	.48⅝	.49¾	.48⅛	.49¼

SHARP SLUMP TAKEN BY BARLEY FUTURES.

Despite the strength of the outside markets, both San Francisco and Chicago closing at a higher level, the local grain market was weak yesterday, and prices for many of the shipments of milo and barley slumped sharply. At the close of the call, track barley was 25 cents per ton lower, the transit and twenty-day shipments were down $1.75 per ton, and the ten-day article was $2.25 below the quotations of the preceding day. In the deferred shipments the activity centered around the December delivery, which closed at a decline of $1.75 per ton, with sales at $1.79 to $1.75. Track milo dumped $2.50 per ton during the call, the ten-day delivery was $1.50 lower, and the December shipment closed at a decline of $1.75 per ton. A car of No. 2 yellow corn in bulk, for regular shipment, was sold for $1.88¾.

Arrivals—Wheat, 2; barley, 5; corn, 2; milo maize, 11; flour, 8; beans, 2; C. S. & Products, 2; total, 26. May, 4.

Corn, bulk—	Bid.	Asked.
No. 2 yellow	$ 1.87½	$ 2.00
No. 1 Yellow	1.85	2.00
Miscellaneous—		
Eastern kafir, No. 2	1.75	1.95
Milo maize, car lots—		
On track	1.90	2.30
In transit	1.90	2.07½
10-day shipment	1.89¾	1.94¾
20-day shipment	1.85	1.90¾
Barley—		
On track	1.85	
In transit	1.76¾	
10-day shipment	1.79	1.77½
15-day shipment	1.70	1.72
20-day shipment	1.68¾	1.75

FUTURE DELIVERY—100-TON LOTS.

Milo maize—	Bid.	Asked.
All December	$ 1.81¼	$ 1.97½
All January	1.78¾	1.93
Barley—		
First half December	1.79	1.80
All December	1.77½	1.77½
All January	1.69¾	1.77½
All May	1.69	1.67½

YESTERDAY'S SALES.

No. 2 Yellow Corn, bulk—
1 car regular $1.88¾
Barley—
200 tons, all December 1.79
100 tons, all December 1.77½
100 tons, all December 1.79

PRODUCE RECEIPTS IN SAN FRANCISCO.

[BY A. P. NIGHT WIRE.]

SAN FRANCISCO, Dec. 1.—Receipts: Flour, 1193 sacks; barley, 997 centals; oats, 4000 centals; beans, 2240 sacks; corn, 600 centals; potatoes, 8653 sacks; onions, 610 sacks; hay, 150 tons; hides, 86 rolls; oranges, 500 boxes; live stock, 350 hundredweight.

Navel oranges, 4.50@5.50; grapefruit, new crop, 2.50@3.00; Arizona, 4.00@4.50; grapes, 1.00@2.50 crate; bananas, 8@11.

Grain, hay unchanged.

Eggplant, 5@7; summer squash, 75@1.50; green onions, 1.25@1.50; beans, 3@5; tomatoes, 75@1.25.

Hens, large, 25@27; small, 20@23; broilers, 50@55; ducks, Pekin, 22@25; squabs, 75@80; Belgian hares, 24@26, live; pigeons, 3.00@3.75 dozen.

THE HIDE MARKET: MILWAUKEE PRICES.

[EXCLUSIVE DISPATCH.]

MILWAUKEE, Dec. 1.—Hides, green, No. 1, 9@9½; No. 2, 8@9; green No. 1 bull hides, 8@9; No. 2, 7@8; part cured hides, No. 1, other grades in proportion, 10@11; cured No. 1 hides, 25 pounds and up, 10@12; No. 2, 9@11; cured No. 1 bull hides, 9@11; No. 2, 8@10; dry salted hides, No. 1, 13@15; No. 2, 11@13; dry flint hides, 18@20; No. 2, 16@18; horse hides, No. 1, according to size, 3.00@5.00; No. 2, 2.00@4.00; calf skins, f.f. No. 1, veals, 5 to 15 pounds, 14@16; No. 2, 12½@14½; deacons, f.f. No. 1, pounds and down, per piece, 60; No. 2, 70; kips, f.f. No. 1, veals, 13@14; No. 2, 10½@12½; f.f. No. 1, grasser or fall, 11@13; No. 2, 9½@11½; f.f. No. 1, runner, 9@10; No. 2, 7½@8½; dry flint skins, 25@30; dry salted skins, 14@25.

FLAXSEED MARKETS IN THE NORTHWEST.

[EXCLUSIVE DISPATCH.]

DULUTH (Minn.) Dec. 1.—Reported damage to Argentine crop led to advances in flax. December flax closed 4c up at $1.99 bid; January, 4c up at 2.02, nominal, and May, 3½c up at 2.12¾ asked.

Minneapolis flax demand good, No. 1, seed on spot, quoted at 1.98@2.06; to arrive same. Receipts, 15 cars; last year, 14 cars; shipments, one car; last year, none.

San Francisco Oil Stocks.

[BY A. P. NIGHT WIRE.]

SAN FRANCISCO, Dec. 1.—Oil stocks: Claremont, 2.25 bid; Junction, 1.38 bid; Lucile, 8.50 bid; Midway Oil Co., 1.55 bid; M. J. & M. & M., 1.85@1.90; Palmer Union, 26@.06; Palmer Union pfd., .22 bid; S. F. & McK., 21.00@25.00; Section No. 28, 18.00 bid; S.W. & S., .16 bid; Sterling, 2.50 bid.

NEW YORK METAL MARKET.

[BY A. P. NIGHT WIRE.]

NEW YORK, Dec. 1.—Tin, steady; spot and nearby, 33.50; futures, 34.75.

Lead, weak, 5.00@5.50.

Zinc, steady, East St. Louis delivery, spot, 5.65@5.75; other metals unchanged.

JEVNE'S DESSERTS

ALSO MINCEMEAT *and* FRUIT-CAKE

Plum Pudding

This finishing touch to the well-appointed dinner is now ready—

Plum Pudding, the real English kind, from the Jevne kitchen.

You will say you never tasted such pudding—rich with Nature's offerings from California's finest vineyards and orchards, delightfully blended under the Jevne recipe.

Jevne's Plum Pudding is a popular member of the well-known line of Jevne's Desserts.

For any dinner, for the holiday occasion, for a dessert that is enjoyed by all, Jevne's Plum Pudding in the handy, easily opened tin, is quickly made ready to serve.

—at better dealers everywhere.

-the Story of Young's

Number Eight of a Series

Fish - *fresh with the Ocean Tang* - at Young's

WHEN your jaded palate craves food that is different, eat fish from Young's.

The ocean yields her finest, in deep sea and shell fish, for the delectation of Young's patrons. From hidden mountain streams, too, trout and other fresh water fish find their way, through highly developed channels of purchase, into Young's Fish Department.

Crabs from Washington, Salmon from the Columbia River, Shrimp from New Orleans and Georgia, Oysters from the Atlantic Coast as well as from the Pacific, Striped Bass and Shad from the Sacramento River, the world-famed marine foods from Catalina, Clams, Mussels, Halibut, Barracuda and Sea Bass from the waters right at the city's gates—all of them, when in the market anywhere, are found firm and fresh at Young's.

Whether for your fish cocktail, salad course, or main dinner dish, you always will find an interesting array of fish foods, fresh with the ocean tang, at all of the Young Markets—the homes of "Quality Goods at Fair Prices."

214 South Spring Street
638 South Broadway
Sixth and Spring
Sixth and Main
325 West Fifth Street
Seventh and Grand
317 South Broadway
Pico and Figueroa
Seventh and Figueroa
Hollywood, Long Beach, Pasadena, San Diego

order phones
60954
Main 8076

Youngs market Co. (INC)
all over Los Angeles

principal store
214-218
SPRING STREET

"Everything for Your Table at Young's"

How to have those precious undertones in your hair

That lustre and sheen—those tints and glints which so captivatingly reflect the rays of light—these precious qualities can be yours. Just have a Golden Glint Shampoo at your hairdresser's. The way it will revive those warm undertones of rich color and banish dull dark shadows will at once delight you—your hair will glow with a radiance heretofore unknown—without injury or any change in the color of your hair. If you shampoo your own hair, buy a package at a nearby drug store, toilet goods counter or beauty shop. Be sure, however, to obtain Cinderella Golden Glint Shampoo. For none other can do what it does—there is no substitute for it. Featured by leading hairdressers throughout the land.

Fashionable women patronize beauty shops regularly and are benefitted by the service. Even though you have not the time or do not care to visit hairdressers regularly, you should do so now and then. Much may be gained through the service—much more through the knowledge acquired.

© J. W. KOBI CO., 1920

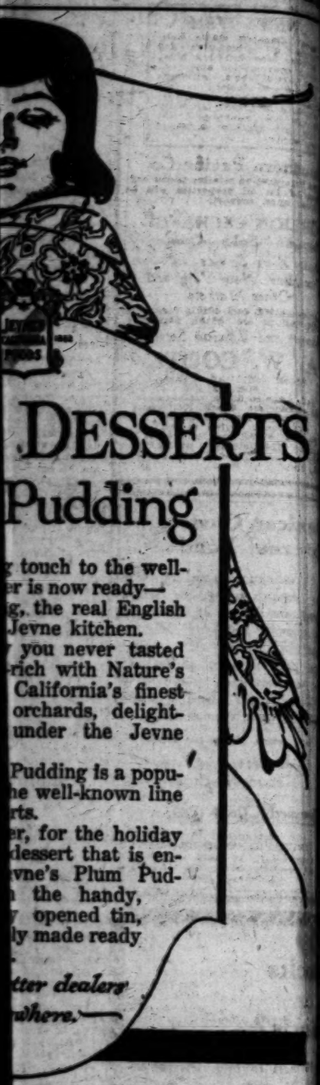

DESSERTS

Pudding

touch to the well-
er is now ready—
g, the real English
Jevne kitchen.
you never tasted
rich with Nature's
California's finest
orchards, delight-
under the Jevne

Pudding is a popu-
he well-known line
rts.
er, for the holiday
dessert that is en-
vne's Plum Pud-
the handy,
opened tin,
ly made ready

tter dealer
where.

Mexican Govt. External Bonds

All indications point to Mexico's again taking her place among the nations of the world and honoring her debts. Her external gold 5% loan calls for payment in American dollars and can be purchased today at a 50% discount together with 50% of unpaid coupons.

Call, write, phone for details.

Pioneer House in Foreign Government Bonds.

Howard S. Rath Company
Established 1919
INVESTMENT SECURITIES
Members L. A. Stock Exchange
233 Security Bldg., Los Angeles
Telephone 60654.

Southern Pacific Co.

Special information relative to the segregation of its oil properties will be sent to you upon request.

FOREIGN EXCHANGE
Bought—Sold—Quoted
Private Wire Service with San Francisco, New York and Other Markets.

For information call 60151, Station 4. For quotations call 60151, Station 5. *Prompt and Efficient Service.*

A. W. COOTE
Stock and Bond Broker
Member
Los Angeles Stock Exchange
San Francisco Stock Exchange
Chicago Board of Trade
614 South Spring Street.
Phone 60151 and Main 4217.
Home: 6716 Hollywood Blvd. Phone 570-J and 527 East First St., Long Beach, Cal.

Stocks or Bonds?

Which to buy depends entirely upon your requirements. In making your decision it is possible that we may be of assistance. Our services are at your disposal.

Correspondence Invited.

Jno. O. Knight & Co.
Stocks—Bonds
411-414 Van Nuys Bld.
Members
Los Angeles Stock Exchange — Telephone 10234

We call attention to the long dividend record, through good times and bad, of

THE WHITE HOUSE
(Raphael Weill & Co., Inc.)

and offer for investment a limited amount of its

Common Stock

STEPHENS & COMPANY
321 So. Spring St.
Los Angeles

Please send me further particulars regarding WHITE HOUSE Stock.

NAME .....
ADDRESS .....

For Investment December Funds

WE OFFER, SUBJECT TO PRIOR SALE AND CHANGE IN PRICE:

	Description	Rate	Due	Price	Yield
$2,000	Virginia-Carolina Chemical Co.	7½	1932	98¼	8.00%
14,000	Washington Pulp & Paper Corp.	8	1935	100	8.00%
1,000	Kingdom of Denmark	8	1945	100	8.00%
5,000	City of Berne, Switzerland	8	1945	99	8.10%
13,000	Pathe Freres Phonograh Co. Notes	8	1923	98½	8.50%
8,000	San Joaquin Lt. & Pr. Co. Ser. D	8	1935	100⅝	7.95%
4,000	Pan American Pet. & Transp. Co. First Lien Marine Equipment Bonds	7	1930	94½	7.80%
1,000	Sutter Basin Co.	8	1925	100¾	7.80%
3,500	Westinghouse Electric & Mfg. Co.	7	1931	95¼	7.65%
10,500	Swift & Company	7	1925	97½	7.60%
500	Pacific Gas & Electric Co.	7	1925	98¾	7.45%
17,000	Province of British Columbia	6	1925	94.84	7.25%
5,000	Province of British Columbia	4½	1926	87.70	7.25%
10,000	Bellevue Realty Co.	8	1928	93.95	7.00%
5,500	Union Tank Car Co.	7	1930	100½	6.95%
5,000	Miller & Lux, Inc.	7	1930	101	6.85%
150	Shares Barker Bros., Inc., Pref.	8		100	8.00%

BOND & GOODWIN
Members of New York Stock Exchange
Title Insurance Building
Telephone Broadway 75
LOS ANGELES
New York — Chicago — San Francisco — Seattle
Boston — Philadelphia — Minneapolis — Portland

NEWS ITEM

Local dispatch states California oil production for October was 5,454,162 bbls. October consumption amounted to 10,071,753 bbls. Although October's production is the highest monthly record ever obtained in the State, shipments are running 20,000 bbls. per day in excess of production.

DAILY TRADE TALK.

Federal Reserve Review; Bankers Are Optimistic; Bands; Oil; Stock.

BY CHAPIN HALL.

Monthly review of business and agricultural conditions in the Twelfth Federal Reserve District issued yesterday from the office of John Perrins, chairman of the board.

Despite many reduction sales, the report says, retail trade is 3.2 per cent greater in value of sales than it was in October, 1919, and 11.8 per cent greater than last month. All but one line report that sales for the first ten months were in excess of those for the corresponding period in 1919.

There is encouragement for the live-stock industry in the lower prices for hay which rule this year. Car shortage is diminishing steadily, there is but little more than the customary seasonal unemployment and no strikes or labor disturbances are reported. This bank's last statement (of November 12) indicates that the peak of the member banks' demands for autumn credit accommodation has passed.

The lumber industry shows further curtailment, as does also copper mining. During the past month business failures were heavier, foreign commerce fell off, building activity diminished, and clearings, save in Los Angeles, declined or remained stationary.

California is the third largest rice-producing State in the country, according to present crop estimates with 9,421,000 bushels. Louisiana is first and Texas second. The per capita consumption in the United States is three pounds. In Porto Rico it is ninety-eight pounds.

Cotton picking is proceeding with fair celerity in California, but slowly in Arizona where there is a shortage of labor. Ginning is also behind in Arizona. The market continues stagnant and few sales are reported.

The potato crop for the district gained 423,000 bushels in estimate and is now placed at 36,019,000 bushels. Digging is proceeding slowly. Demand, strong at from $1.25 to $1.35 per hundredweight, but farmers are not selling freely.

The new citrus fruit year began on the first of November and carload shipments of navel oranges are already moving out of the Northern California and Arizona producing districts. The crop outlook in these sections is good, recent rains having helped to size up the fruit, and in Southern California the condition of the crop is improving as the harvest season approaches.

The shipping movement will gain momentum from now on and shipments during December are expected to average 100 cars a day. The 1920-1921 California orange crop is estimated at 49,000 cars, as compared with 35,679 in 1919, but the failure of the fruit in some districts to size up according to expectations may reduce this estimate slightly.

It is estimated that the returns to the grape industry in California will be over 70 per cent greater than in 1919, or around $130,000,000.

The olive season is under way and an estimated yield of 10,000 tons is expected, compared to 14,000 tons last season. In the Sacramento Valley the crop is 25 per cent heavier, but in Southern California, the trees are only bearing about 25 per cent of a possible crop. Prices are from $60 to $100 per ton, compared to $210 per ton last year, and $400 in 1918.

Range and pasture conditions continue better than they have for some years. Live-stock receipts have been light in all the markets of the district. Trading active although prices barely held their own or showed a slight decline.

Oakland shows the largest percentage of retail trade increase, with Los Angeles second and San Francisco eight points behind. Net wholesale sales declined in tires, shoes, dry goods, hardware and furniture, but increased in stationery, drug and grocery lines.

Reports indicate that few orders for spring delivery are being received, and that the tendency of retailers is to buy only for current needs.

No strikes of importance are in progress in the district, nor are there any announcements of intended strikes. There is but little more than the customary seasonal unemployment of unskilled laborers, due to the closing of the harvest season, and the falling off in lumbering operations. No unemployment of skilled workers is reported. Collections are still reported good by a majority of firms, but there is a slight decrease in the number so reporting.

LIBERTY BOND YIELDS.

The following table, which approximates the average price of Liberty Bonds, at this time, will indicate to holders and prospective purchasers about what the yield is at the prices quoted:

Issue	Price	Yield Per cent.
Liberty Loan 1st 3½s	92.00	4.99
Liberty Loan 1st 4s	92.20	4.99
Liberty Loan 2nd 4s	86.90	5.08
Liberty Loan 1st 4½s	90.75	5.17
Liberty Loan 2nd 4½s	89.75	5.30
Liberty Loan 3rd 4½s	88.87	6.07
Liberty Loan 4th 4¼s	90.12	5.47
Victory Note 4¾s	96.12	6.46
Victory Note 3¾s	96.00	5.51

CALIFORNIA COLOSSUS.

Gross business of Union Oil of California in 1920 will probably be the largest in the history of the company. Sales for the year are expected to reach a total of $62,000,000 as compared with $53,360,000 in 1919, an increase of 16 per cent.

The Union is concentrating its productive forces in an attempt to keep up with home demand, and is said to be declining attractive export propositions, having recently turned down an offer for kerosene aggregating 15,000,000 gallons.

After December 31 it is reported that the Union will withdraw from the Arizona field, as contracts with the big copper companies will expire this month.

The carrying of coals to Newcastle may soon have a modern application when Mexican oil is carried to markets adjacent to the California oil fields to help meet the constantly increasing demand.

BOND MARKET.

Dealers in bonds are calling attention to the present market conditions which are favorable to bond prices. With every dollar's worth of purchasing power gained through deflation they say, bonds will recover proportionately.

DOHENY INTERVIEWED.

The Wall Street Journal prints an interview with Edward L. Doheny, the Los Angeles oil magnate upon his return from Mexico on a trip of inspection with prominent British and American capitalists.

Mr. Doheny says the oil companies are pushing their development work energetically, particularly in the Zacamixtle field, on the same theory as heretofore that they have a legitimate right to operate there.

"By June 1, next," Mr. Doheny says, "Mexican Petroleum Company will have pipe line capacity for moving 200,000 barrels of oil daily. I feel we will have sufficient oil to run these lines to capacity when completed and there is no question of there being a demand to take care of this amount.

"We are producing and moving 110,000 barrels of oil a day and in October produced from our own wells 3,500,000 barrels. Of this 400,000 barrels were sold to other companies. October was a record month for Mexican Petroleum Company.

FROM OIL TO MOVIES.

Ralph F. Beegan, for many years right of way agent for Los Angeles county, and the daddy of the oil development work in the Mojave Desert, west of Barstow, which is assuming interesting proportions, yesterday put on new dignities and responsibilities when he became location director for Metro Pictures Corporation, a position to which his county road work especially adapts him. Ensign George A. Mitchell, U.S.N.R., succeeds Beegan as right of way agent, the former retaining his desert oil interests in connection with sixty associates in the county's employ.

HAY MARKET.

Market for alfalfa hay continued good throughout the week, met by adequate supply at unchanged prices. The weekly letter of the Alfalfa Growers of California which will go out under date of December 4 says that the alfalfa situation is inherently stronger as far as production and requirements are concerned, and the market is in a healthy condition, in contrast with other general farm products.

One thousand tons of hay were received on the Los Angeles tracks for the week ended November 27 as against 750 tons the week before. Local quotations are; rabbit alfalfa, $41; No. 1 dairy, $32; standard, $29; stock, $25 per ton.

BANKERS OPTIMISTIC.

Los Angeles bankers remain optimistic in the face of a falling market and other advanced indications of acute readjustment. They assert that present lack of confidence will soon be replaced by a better feeling, and that with a realization of the requirements of the situation by retailer tahe waiting attitude of the buying public will give way to trade activity. There will, of necessity, be a resumption of wholesale buying after the holidays, and this will have a stimulating effect.

LOS ANGELES STOCKS.

There was scarcely a high spot in the trading yesterday on the Los Angeles floor. The market was soft; prices sagged, and volume was light throughout the day.

Principal traders were United American and Gold Ore in the mines and Union Oil of Delaware in the oils. About 15,000 shares of the former were put over the hurdles. Opening and closing sales were at 42 cents, but during the fray the price declined to 40, at which figure some transactions were consummated. Gold Ore opened at 4⅝ cents, dropped to a quarter and reacted to a close of 4⅜. Dela-

(Continued on Next Page.)

LATEST PRICES ON BUTTER AND EGGS.

LOS ANGELES, Dec. 1.—Butter, creamery extras, Produce Exchange closing price, 57. Eggs, cases included, fresh extras, Produce Exchange closing price, 76; case count, Produce Exchange closing price, 73; pullets, Produce Exchange closing price, 70; pewee pullets, Produce Exchange closing price, 62. Cheese, California flats, 30@32.

SAN FRANCISCO, Dec. 1.—Butter, extra grade, 54½. Eggs, fresh extras, 55; extra pullets, 72; undersized pullets, 66½. Cheese, fancy flats, 33½.

NEW YORK, Dec. 1.—Butter unsettled, unchanged. Eggs unsettled, unchanged. Cheese irregular, unchanged.

CHICAGO, Dec. 1.—Butter lower; creamery, 37@52. Eggs unchanged; receipts, 1538 cases.

FINANCIAL.

OFFICE OF THE TIMES,
Los Angeles, Dec. 2, 1920.

Bank clearings yesterday were $14,957,924.50, an increase of $4,700,297.08, as compared with corresponding day in 1919, 1920, 1919, 1918.

M'day	$15,450,214.42	$10,481,192.99	$6,524,599.35
T'sday	13,428,256.32	11,706,726.19	6,151,607.73
W'sday	14,957,924.50	10,257,627.51	6,378,297.86

LOCAL STOCK EXCHANGE.

[Following were the closing prices and sales, as posted yesterday at the Stock Exchange, ground floor, I. W. Hellman Building.]

BANK LIST.

	Bid.	Asked.
Citizens' National Bank	$272.50	$285.00
Commercial National	202.50	215.00
Farmers and Mer. National	205.00	230.00
First National	...	475.00
Guaranty Tr. & Sav.	...	250.00
Home & Hiltern an Bank	185.00	200.00
Merchants' National	180.00	...
Security Tr. & Sav. Bank	285.00	295.00
Union Bank & Trust Co.	135.00	145.00
U. S. National Bank	100.00	...

BOND LIST.
(With Accrued Interest.)

	Bid.	Asked.
Associated Oil	94⅛	100
Edison Elec. Co., 1st R.	94⅝	96
Edison Elec. Co., old issue	90	...
Home Telephone Co.	90	97
Home Tel. Co., 1st Reg.	76	...
Hunters Pipe Line	90	...
L. A. Electric Co.	90	...
L. A. Pac. Ry., 1st Reg.	69	70
L. A. & Pasadena Elec. Ry.	...	85
L. A. Railway Co.	70	75
L. A. Ry. Corp. 5s	...	82
Mission Trans. & R. Co.	95	...
Pacific Electric Ry. Co.	70	...
Pac. Gr. Light & Power Co.	90	95
Pacific L. & P. Gtd.	90	...
Palmer Union 6s	60	70
Prod. Transportation Co.	97	...
Union Oil Co.	97½	...
Union Transportation Co.	94⅝	...
Whittier Home T. & T. Co.	95	...

INDUSTRIAL LIST.

	Bid.	Asked.
California Delta Farms	$ 35.00	$ 41.00
California Hospital	60.00	...
California Packing com.	92.00	...
Consolidated Realty Co.	27.50	...
Globe Gr. & Mill pfd.	90.50	...
Globe Gr. & Mill Co.	101.00	106.00
Goodyear T. & R. pfd.	72.00	73.00
Goodyear Textile Mills	67.00	70.00
Hutchinson Sugar P. Co.	20.00	25.00
L. A. Athletic Club	6.00	12.00
L. A. Brewing Co.	90.00	...
L. A. Investment Co.	77	81
Occidental Life	125.00	...
Pac. Finance Corp.	71.00	73.00
S. Joaquin L. & P. pfd.	90	...
S. Cal. Ed'son pfd.	95.00	...
S. Cal. Ed'son com.	87.00	87.50
S. Cal. Iron & st. Co.	...	80.00
Title I. & Tr. Co.	210.00	34.00
Union Sugar Co.	22.00	...

OIL LIST.

	Bid.	Asked.
Amalgamated Oil	$ 71.00	...
American Crude Oil	...	$ .21
Associated Oil	108.50	...
Brookshire Oil	.08	.12
Central	1.02	1.10
Cont Rental Oil	.1¥	.12
Fullerton Oil	...	8.00
Gen. Pet. 1st	95.00	...
Gen. Pet. com.	122.00	122.50
Jade Oil Co.	.09	.12
Lake View No. 2	1.05	1.06
Maxwell Oil Co.	1.15	...
Midway Northern	.55	.57½
Nat. Pac. Oil Co.	...	.12½
New Penn. P. Co.	.40	.50
Noble Oil Co.	.22	.30
Palmer Union pfd.	.25	.27
Premier Oil Co.	.37½	...
Republic Pet. Prod.	.32½	.33½
Rice Ranch Co.	1.03	1.40
Union	174.00	176.00
Union Oil of Delaware	.21	...
United Oil Co.	.55	.65
Victor Oil Co.	.09	...
White Star Oil Co.	.05½	.07

MINING LIST.

	Bid.	Asked.
Ontman District—		
Arizona Tom Reed	$ .03	$ .05
Adams Mining	.01	.01½
Aztec Mines	.10	.20
Big Jim	.02½	.03
Black Range	.02½	...
Bullfrog Cons.	...	.01½
Gold Dust	.14	.15½
Gold Ore	...	.04½
Lexington-Arizona Mining	.13½	.14
Lucky Boy	.02	.03½
Mining	.02½	.03½
Ontman United	...	.01½
Sunnyside	.03½	.04½
Telluride	.23	.25
Tom Reed	1.26	1.35
United American	.41½	4.3½
United Eastern	2.58	2.62
Other Dist'cts—		
Bear Gold Mining	.05	.10
Cons. Mines	...	.01½
Gold Reef	.01½	.02½
Hecla Mining	4.10	5.00
Natomas Co.	5.00	...
Nevada Hills	.01	...
Richmond	.09	.10
Virginia Louise	.26	.27
Yellow Pine	.20	.22

SALES.

Morning session: 20 Associated Oil at 101.00; 2000 Adams Min ng at .01; 3000 Gold Ore Mining at .04¾; 2000 do. at .04⅝; 8000 do. at .04½; 2000 do. at .04¾; 20 Gen. Pet. at .94½; 20 Gen. Pet. com. at 122.50; 1 $50 1st Liberty Loan Conv. 4¼s, 1918, at 94½; 9 $100 2nd Liberty Loan Conv. 4¼s 1918, at at 95⅜; 1 $50 do. at 95⅝; 1 $1000 do. at 95¾; 84 $100 3rd Liberty Loan 4¼s, 1918, at 95⅝; 5 $100 do. cash, at 95¾; 2 $1000 do. at 95⅝; 11 $100 4th Liberty Loan 4¼s at 95⅝; 450 do. at 95⅝; 2 $1000 do. at 95⅝; 19 $1000 do. at 95⅜; 3 $100 Victory Bonds at 95⅜; 2000 Mascot Oil at 1.75; 200 Premier Oil at .37; 10 S. Cal. Edison com. at 88.12; 2 do. at 87.00; 100 Tom Reed at 1.40; 1000 United American at .42; 1000 do., cash, at .40½; 1000 do. at .40; 1000 do. at .41; 5000 do. at .41.50; 2000 do. at .41½; 2000 do., cash, at .41¾; 1000 do. at .40, at .40; 100 do. at .40; 200 Delta Oil of Delaware at 21.00; 50 at 21.50; 4 $1000 Union Oil bonds at 88; 1000 Yellow Pine at .20. Informal: 50 $1000 2nd Liberty Loan Conv. 4¼s 1918, at 95; 1 $500 do. at 95⅛; 11 $1000 Victory Bonds at 95¾; 90 S. Cal. Edison com. at 87.00; 100 Union Oil of Delaware at 21.00.

Afternoon session: 10 Associated Oil at 102.00; 10 do. at 102.50; 20 Gen. Pet. at 122.00; 2000 Mascot Oil at .75; 2000 do. at .04¾; 2000 do. at .04⅝; 2000 do. at .04¾; 1000 Gold Reef at .02; 4 $100 2nd Liberty Loan Conv. 4¼s, 1918, at 95⅝; 1 $500 3rd Liberty Loan 4¼s, 1918, at 95½; 2 $1000 do. at 95⅝; 2 $100 4th Liberty Loan 4¼s at 95⅝; 1 $50 at close; Bond at 95.50; 1 $500 do. at 95⅝; 1 $100 do. at 95⅝; 100 Tom Reed at 1.38½; 2000 United American at .42; 1000 United Oil; 8, 20, at .58; 40 Union Oil at 174.50; 50 Union Oil of Delaware at 21.75; 108 do., 8, 36, at 21.62½; 20 do. at 21.75; 80 do., 8, at 21.75; 50 do., 8, 10, at 21.75; 50 do., 8, 10, at 21.62½.

Informal: 8 S. Cal. Edison com. at 87.00; 2 Union Oil at 178.00.

CALIFORNIA DRIED FRUIT.

[BY A. P. NIGHT WIRE.]

NEW YORK, Dec. 1.—Evaporated apples, nominal. Prunes, barely steady. Apricots, steady. Peaches, quiet. Raisins, firm.

SUGAR QUOTATIONS.

[BY A. P. NIGHT WIRE.]

NEW YORK, Dec. 1.—Raw sugar, centrifugal, 5.76; refined, fine granulated, 8.75@9.00.

PRICE TREND UPWARD ON PRODUCE MARKET.

POTATOES AND CAULIFLOWER ADVANCE UNDER ACTIVE DEMAND.

Fruits and vegetables were in active demand on the local produce market yesterday, and the price trend for the leading lines was sharply upward. Counter offerings were again in moderate supply, and the fancy stock was readily absorbed by the trade. Cauliflower, which has been very weak for the past few days, displayed a stronger undertone yesterday, moving up 10 to 15 cents per field crate, according to the quality and condition of the offerings. Fancy stock was in good demand at $1.25 per field crate, as compared with the previous level of $1.10. Potatoes were also strong and higher under pressure of an active buying interest. Best Stockton Burbanks were bringing a premium of about 15 cents per sack, while Idaho Russets, although again in liberal supply, were from 3 to 10 cents per sack higher. Yams also advanced sharply, despite the fact that local supplies were heavy, most of the offerings selling at $1.10 to $1.25, as compared with 85 cents to $1 per lug of Tuesday's session. Yellow onions made a slight advance, bringing about 10 cents per sack above previous quotations.

Practically the only commodity to decline yesterday was oranges. Local packed stock dropped 25 to 50 cents per box, according to size, while the heavy special brands averaged about 25 cents per box lower than the prices of the previous day. In the shipping market there were no changes, both cauliflower and lettuce ruling steady and in fairly good demand at previous quotations.

DAILY MARKET REPORT.

These are the actual prices obtained yesterday by the Los Angeles wholesalers from their sales to retailers, peddlers, hotels, restaurants, cafeterias, etc., as compiled by the United States Bureau of Markets. Terms—Cash on the walk:

APPLES—Arrivals past 24 hours, 1 California, and 2 Oregon; total of 4 broken and 13 unbroken cars on team track at 8 a.m. today. Supplies liberal. Market steady. California, bushel boxes: Bellefleurs, fancy, 4-tier, mostly 1.85; 4-tier, 1.50@1.75; Jonathans, fancy, 3.00@3.25; Delicious, fancy, 2.25@2.75. Idaho and Utah: Loose Jonathans and Winesaps, mostly 3.00 per 10.; Gapes and Ben Davis, mostly 4@5 per 10. Oregon and Washingtons, bushel boxes, extra fancy, Jonathans and Rattenburys, mostly 3.00@3.25.

BEANS—Supplies liberal. Market steady. Kentucky Wonders and Refugees, mostly 10@12 per lb.; limas, 8@10 per lb.

BEETS—Supplies heavy. Per dozen bunches, 35@45; per sack, 2.00@2.25.

CABBAGE—Supplies heavy, market dull, movement slow. Wide range in quality. Red, 1½@2 per lb.; per field crate, mostly 1.00@1.10.

CARROTS—Supplies heavy. Per dozen bunches, 25@35; per sack, 1.00@1.25.

CAULIFLOWER—Supplies liberal, market slightly stronger. Per flats crate, 1.00@1.20, according to quality.

CELERY—Supplies heavy, market dull. Per dozen bunches, 90@1.10; per crate, 2.00@2.50; Northern, 3.00@3.50.

CRANBERRIES—Arrivals past 24 hours, 1 Oregon and 1 New Jersey. Supplies moderate, market firm. Cape Cods and New Jerseys, late Howes, 19.00@20.00 per bbl. Oregons, various varieties, best, 5.00@6.00 per box (1-6 bbl.).

CUCUMBERS—Supplies moderate, market steady. Local, best, 1.25@1.75 per lug; few high as 2.00.

EGGPLANT—Supplies moderate, market steady. Best, 60@ per lb.

GARLIC—Supplies liberal, market steady, wide range in quality and condition. Local, best, mostly 12@14 per lb.

GRAPEFRUIT—Arrivals past 24 hours, 1 car California, 2 cars on track at 8 a.m. today. California, per box, mostly 4.00@4.50; Arizona, per sack, mostly 3.00@3.50.

GRAPES—Supplies light, market firm. Emperors and Cornichons best, 10@11; Malagas best, 12@14 per lb.; poorer, all varieties, low as 5.

LEMONS—Supplies heavy, market dull, wide range in prices. Local stock, packed box, 2.75@3.25; loose, 1.00@1.50; per lug, mostly 2.00@2.50.

LETTUCE—Supplies heavy, market dull. Local, field crates, best, 50@75.

ONIONS—2 cars on team track at 8 a.m. today. Supplies heavy, market dull. Stockton, White Globes, 1.50@1.75; Browns, mostly 1.10@1.50; Yellows, 1.00@1.25 per cwt., sacked.

ORANGES—Arrivals past 24 hours, 2 cars California; 3 cars on track at 8 a.m. today. Market increasing, market dull. Valencias, supplies practically cleaned up. Navels, new crop, in volume of about 15 cents per sack, while Mediterranean sweets, 2.50@4.00 per box; small, 2.75; special brands, mostly 5.00@5.75; few high as 6.25; grove run, 1.75@2.50 box.

PEAS—Supplies liberal, market steady. Locals per lb., 10@12.

PEARS—Supplies light, market steady. Various varieties, best, local, mostly 7@8 per lb.; northern, Bartletts, mostly 2@11 per lb.

PERSIMMONS—Supplies heavy, 6@12, according to quality and variety.

PEPPERS—Supplies liberal, market steady. Bells and Chilis, mostly 2@3 per lb.

POTATOES—Arrivals past 24 hours, 18 cars California, 2 Oregon and 10 Idaho; total of 53 unbroken and 11 broken cars on team track at 8 a.m.; 1 car diverted. Supplies liberal, market weak. Stocktons, Burbanks, best, 2.25@2.50; Idaho Russets, mostly 2.15@2.35.

RHUBARB—Supplies liberal. Crimson Winter, best, 90@1.00 per box.

SWEET POTATOES—Supplies liberal, market strong. Mostly 1.10@1.35, few high as 1.50 per lug.

SQUASH—Supplies liberal. Local market firm. Summer squash, mostly 80@1.10; Hubbard squash, 1½@2 per lb.

TOMATOES—Supplies heavy, market steady, wide range in quality and condition. Local, mostly 40@60 per lug; few best, 85.

TURNIPS—Supplies heavy, market weak. Per dozen bunches, 20@35; per sack, 1.10@1.35.

POULTRY PRICES TO PRODUCERS.

Hens, 3 lbs. and under, per lb.	$ .30
Hens, over 3 lbs. and up to 3½ lbs. each, per lb.	.30
Hens, 3½ lbs. and up each, per lb.	.31
Hens, colored, 4 lbs. and up each, per lb.	.32
Broilers, 1 to 1½ lbs. up each, per lb.	.47
Broilers, 1½ lbs. up each, per lb.	.47
Fryers, 2½ to 3 lbs. up each, per lb.	.40
Roasters, over hens, over 3 lbs. and up, per lb.	.32
Fryers, 2½ lbs. and up, per lb.	.34
Old cocks, per lb.	.14
Ducklings, Pekins, 3½ lbs. and up, per lb.	.25
Ducklings, Muscovy than 5 lbs. and up, per lb.	.22
Old ducks, 3½ lbs. and up each, per lb.	.23
Geese, per lb.	.23
Young tom turkeys, 19 lbs. and up each, per lb.	.45
Young tom turkeys, dressed, 12 lbs. and up each, per lb.	.50
Hen turkeys, 8 lbs. and up each, per lb.	.45
Hen turkeys, dressed, 7 lbs. and up each, per lb.	.50
Old tom turkeys, per lb.	.40
Old tom turkeys, dressed, per lb.	.45
Squabs, 9 lbs. per doz. and under, per lb.	.47
Squabs, over 9 lbs. and up per doz., lb.	.47
Belgian hare, 3 to 5 lbs. each, per lb.	.16
Belgian hare, 2½ to 5 lbs.	.16
Belgian hare, old	.09

NEW YORK GRAIN MARKET.

[BY A. P. NIGHT WIRE.]

NEW YORK, Dec. 1.—Wheat, spot strong. No. 2 red and No. 2 hard, 1.87½; spot, c.i.f. transfer New York, and No. 2 hard Garnet, 1.81½ c.i.f. to arrive.

Corn, spot, firm; No. 2 yellow, 99¼, and No. 2 mixed, 97¼ c.i.f. New York, 10-day shipment. Oats, spot, firm; No. 1 white 61½.

SILVER QUOTATIONS.

[BY A. P. NIGHT WIRE.]

NEW YORK, Dec. 1.—Bar silver, domestic, unchanged; foreign, 69¾; Mexican dollars, 53½.

LONDON, Dec. 1.—Bar silver, 44¼d per oz. Money, 4½ per cent. Discount rates, short bills, 6¼ per cent. Three-month bills unchanged.

TWO WOMEN AND A BOY

—in 1869—at work in a rented house, began making the first of the famous 57 varieties of H. J. Heinz products.

Today this company has 6500 employees, 25 finishing factories in the United States, England, Spain and Canada; 172 raw product receiving stations and salting houses; its own refrigerator and tank cars, glass factory, tin can factory, tank shop and box factories.

We offer the Ten-Year Gold Notes of this Company to Yield

7¾%

CYRUS PEIRCE & COMPANY
INVESTMENT SECURITIES
801 CITIZENS NATIONAL BANK BLDG.
TELEPHONE PICO 2886
SAN FRANCISCO — LOS ANGELES — SEATTLE

What would we do without paper?

It is doubtful if there is another commodity as essential to the free intercourse of all business as paper. It is the universal medium of communication and recording of information.

Newspapers, being the largest consumers of paper, have been hardest hit by the paper shortage. There is scarcely a publication in the country today but what would increase its size and circulation if there was a sufficient supply of paper. As a matter of fact, price has had little effect upon consumers of paper; the principal worry is to secure paper at any price.

The shortage of paper is not an imagined shortage. Contracts for paper have meant little and have offered no protection except as to price. Publications are living from day to day. You probably have noticed the lack of uniform stock in your favorite magazine.

Those in position to know declare that it will be many years before the demand can be satisfied. The Washington Pulp & Paper Corporation, for example, has sold its entire output for 1921 and the output for 1922 has been largely contracted for.

Paper manufacturers are assured of a continuous market for their maximum output—a fact that gives double strength to an investment in Washington Pulp & Paper Corporation First Mortgage 8% Sinking Fund Gold Bonds (Series 1935.) Price 100 and accrued interest to yield 8%.

You will want to have full information concerning this sound security. Call in person, write or phone for it today.

HOLLYWOOD 6404 Hollywood Blvd.
PASADENA 614 Chamber of Com. Bldg.
SAN DIEGO 624 1st Nat. Bank Bldg.
SEATTLE PORTLAND NEW YORK OAKLAND SAN FRANCISCO

BLYTH, WITTER & CO.
U. S. GOVERNMENT, MUNICIPAL AND CORPORATION BONDS
521 Trust & Savings Bldg.
6th and Spring Streets — Los Angeles
Telephone Broadway 327.

$170,000—SARGENT CANAL RANCH
SECURED 6% SERIAL GOLD BONDS

Dated December 1, 1920. Coupon Bonds. Authorized $170,000.
Due Serially, January 2, 1922-30. Denomination, $1000. Outstanding, $170,000.

Interest payable semi-annually January 2 and July 2.
Callable on Any Interest Date at 101½
Union Trust Company of San Francisco, Trustee.

Interest payable at the office of the Trustee and the Los Angeles Trust & Savings Bank, Los Angeles.

Normal Income Tax up to 2% paid by the makers.

APPLICATION HAS BEEN MADE TO THE SUPERINTENDENT OF BANKS TO HAVE THIS ISSUE APPROVED AS A LEGAL INVESTMENT FOR SAVINGS BANKS IN CALIFORNIA AND THIS OFFERING IS MADE SUBJECT TO THIS APPLICATION BEING GRANTED.

Legality approved by Messrs. Gibson, Dunn & Crutcher of Los Angeles.

This issue of bonds is secured by deposit with the Trustee of $206,000 5% First Mortgage Notes executed by Libby, McNeill & Libby in favor of J. E. and F. C. Sloan, the makers of these bonds. The notes mature serially from January 2, 1922 to 1930, concurrently with this issue of bonds, however, leaving a margin of notes in excess of the maturing bonds.

This collateral is a first mortgage on 1288.09 acres of the selected land of the Sargent Canal Ranch. This property was purchased by Libby, McNeill & Libby for $386,437 in June, 1920. Improvements since the date of purchase to the extent of $75,000 have been made, making a cash investment of $461,437, or over two and one-half times this issue of bonds.

This body of land was chosen by Libby, McNeill & Libby after thoroughly investigating the Delta region of California and is located fourteen miles northwest of Lodi, joining the mainland and along the course of the Mokelumne River. This land is most valuable for intensive farming, particularly asparagus, which is one of the principal crops grown. Unusual fertility, abundance of irrigation water, ideal transportation facilities, proximity to Stockton, Sacramento and San Francisco Bay points place a permanent and substantial value on this property.

Amounts	Maturities	Price
$ 9,000	Jan. 2, 1922	98.98 and Accrued Interest
9,000	Jan. 2, 1923	98.09 and Accrued Interest
9,000	Jan. 2, 1924	97.27 and Accrued Interest
19,000	Jan. 2, 1925	96.50 and Accrued Interest
23,000	Jan. 2, 1926	95.78 and Accrued Interest
26,000	Jan. 2, 1927	95.12 and Accrued Interest
25,000	Jan. 2, 1928	94.49 and Accrued Interest
25,000	Jan. 2, 1929	93.91 and Accrued Interest
25,000	Jan. 2, 1930	93.36 and Accrued Interest

THE ABOVE PRICES YIELD 7%

BLANKENHORN-HUNTER-DULIN COMPANY
MUNICIPAL DISTRICT AND CORPORATION BONDS
I. N. Van Nuys Bldg., Los Angeles
San Francisco — San Diego — Pasadena

A TAX-EXEMPT BOND
To Yield from 6% to 6¼%

KERN COUNTY ROAD IMPROVEMENT DISTRICT No. 3 is situated in western Kern County, in the heart of a prosperous oil district of settled production. The bonds are a direct ad valorem tax lien on all the real estate in the district, the assessed valuation of which is $11,298,040, and the debt (this issue) is $387,552 or 3.43%. The total of all tax debts on this district is less than 10% of the assessed valuation.

Descriptive Circular on Request.

Exempt From Federal Income Taxes
Exempt From Personal Property Taxes in California

Approved as legally issued by Goodfellow, Eells, Moore & Orrick

CALIFORNIA COMPANY
GOVERNMENT, MUNICIPAL and CORPORATION
MAIN 6507; 10707 — BONDS — 624 SO. SPRING ST.
Los Angeles, Cal.

GOOD Used Cars—the classified columns of The Times contain Hundreds of More offers to select from than any other Los Angeles newspaper.

Bond Market

BY C. F. SEIDEL,
Manager Bond Department, Los Angeles Trust and Savings Bank.

One of the most attractive of recent new issues is the $2,000,000 United Light and Railways Company's 10-year 8% bond secured Gold Notes. These coupon notes, in denominations of $100, $500 and $1000, dated November 1, 1920 and due November 1, 1930, are available at the Bond Department of the Los Angeles Trust and Savings Bank at 97 and interest, to yield 8:45 per cent.

* * * * * * *

The largest part of the United Light and Railways Company's properties is located in the States of Illinois and Iowa. The company operates 21 public utility properties, which it owns or controls, supplying without competition of like service, gas, electricity, street or interurban railway service, in fifty-five prosperous manufacturing and agricultural communities, having a population estimated at 600,000. Approximately 75 per cent of the total net earnings for the year ending, September 30, 1920, was derived from the electric and gas business. The principal communities served are well known cities. Some of them are as follows:

Iowa—Davenport, Iowa City, Cedar Rapids, Mason City, Muscatine, Ft. Dodge and Ottumwa.
Illinois—Rock Island, Moline and East Moline.
Michigan—Cadillac, Grand Rapids, Muskegon and Grand Haven.
Tennessee—Chattanooga.
Indiana—La Porte.

* * * * * * *

All departments of the company's business, according to statements of its officers, are in excellent condition and the company is now enjoying the benefit of many rate increases granted during the latter part of 1919 and during the present year. The company has received rate increases in every community it serves and in all classes of service rendered.

* * * * * * *

The physical properties of the United Light and Railways Company include ten electric central stations with a total generating capacity of 103,650 horse power, of which 7215 horse power is water power; 193 miles of high tension transmission lines; 2706 miles of distributing lines with substations of ample capacity; eleven gas plants, nine of which are equipped with coal gas and water gas apparatus, permitting operation of whichever is most profitable under prevailing conditions. The gas plants with their holders are of ample capacity for the annual output of more than 2,450,000,000 cubic feet. The distributing mains are 752.5 miles in length.

* * * * * * *

There are many additional facts available in connection with the company and its business, the security back of the note issue, the company's earnings, the value of the property in general and similar data. Consultations on this investment opportunity are invited.

Bond Department LOS ANGELES TRUST AND SAVINGS BANK

How Standard Oil Companies Grow

(S. O. California—Standard Oil Subsidiary)

	Earnings	Rate	Plant Account After Depreciation and Depletion	Capital and Surplus
1919	$40,390,157	40.64%	$110,377,477	†$157,490,479
1918	*34,598,536	34.57%	82,762,773	† 117,183,944
1917	*24,479,740	24.6 %	80,979,929	114,646,688
1916	17,605,304	23.5 %	72,010,645	105,312,307
1915	9,529,946	19.8 %	65,834,282	94,538,928
1914	10,058,338	20.2 %	58,933,865	80,272,736
1913	10,911,481	24.0 %	65,415,338	89,977,673
1912	7,106,156	15.8 %	38,431,750	65,129,996

*Before deducting War Taxes. †After deducting War Tax Reserve.
Gross profit for 1919 amounted to $40,390,167, against $34,598,536 in 1918. After deducting $9,327,339 for Federal Taxes, there were available for dividends $31,062,767, against $14,958,974 in 1918, when $19,605,462 were deducted for War Taxes.
On December 31, 1911, net assets were $39,213,186 and on December 31, 1919, net assets were $157,490,479, showing a gain of $118,277,284, or 301% in the eight-year period.

We Specialize in Standard Oil Securities
Particulars on Request.

ARONSON & CO.
Herman W. Hellman Building
Phone: Broadway 5750 LOS ANGELES

WRITE OR CALL FOR INFORMATION CONCERNING
J. C. PENNEY CO. 7% PREFERRED
VIRGINIA CAROLINA CHEMICAL 7½s, 1932
LIQUID CARBONIC CO. 8s, 1930
SEARS, ROEBUCK & CO. 7s, 1921-23
WESTINGHOUSE ELECTRIC CO. 7s, 1931
S. S. KRESGE CO. CONV. 7s, 1922-26
WARING HAT MFG. CORP. 8% PREF.
MERRILL, LYNCH & COMPANY
MEMBERS NEW YORK, CHICAGO, DETROIT STOCK EXCHANGES
INVESTMENT SECURITIES
816 VAN NUYS BUILDING PHONE 62870

A SAFE HOLLYWOOD INVESTMENT

We offer one of the finest business corners in Hollywood, over 500 feet of frontage on three streets, located at the intersection of the two widest boulevards, both main arteries of travel.
Present improvements will pay good income on investment, available room for large apartment, business block or Automobile salesroom and garage. Over five million dollars in new Bank, Hotel, Theater and other business buildings now under construction within three blocks of this property. Priced under value with reasonable terms. Will sell as a whole or divide to suit purchaser. Look this over and study its possibilities.

Sanford Rich, 6048 Hollywood Boulevard
Or, E. R. Walker, 1628 Gower Street

BAER-BROWN-PARSONS CO.
INVESTMENT SECURITIES
Phone 15563 Member L. A. Stock Exchange 618 Van Nuys Bldg.

Bond & Goodwin Investment Securities, Title Insurance Bldg., Telephone Bdwy. 75

R. H. MOULTON AND COMPANY
Specialize exclusively in Government and Municipal Bonds. Government Department is equipped to buy and sell all Liberty and Victory Bond issues. Title Insurance Building. Telephone 60927; Main 760.

BERTRAM D. LACKEY & CO.
STOCK & BOND BROKERS
305 TITLE INS. BLDG. LA

Investment Securities — Andrews & Co., 314 GROSSE BLDG., Sixth and Spring. Branches Throughout the U. S.

FIRST MORTGAGE SECURITIES
ROBT. MARSH & CO.
200 Marsh-Strong Bldg.
101-75—Pico 2412
We deal in First Mortgage Securities only. Our present offerings are yielding as high as 9 per cent.

BLANKENHORN-HUNTER-DULIN CO.
INVESTMENT SECURITIES
San Francisco, San Diego Van Nuys Bldg., Los Angeles Pasadena

McCONNELL-WOOLLEY & CO., INC.
STOCK AND BOND BROKERS
MEMBER LOS ANGELES STOCK EXCHANGE
480 I. W. HELLMAN BUILDING. PHONE 63813.

Wm. R. Staats Co. Dealers in Government, Municipal and Corporation BONDS
ALSO EXECUTE COMMISSION ORDERS IN LISTED SECURITIES
SAN FRANCISCO Los Angeles, 105 W. Fourth St. PASADENA

STEVENS, PAGE & STERLING
STOCKS AND BONDS
E. C. Stevens 61879—Pico 5070 James R. Page E. C. Sterling
410 Van Nuys Bldg.

Stephens & Company INVESTMENT SECURITIES
521 SOUTH SPRING STREET

NEW YORK STOCK EXCHANGE

[BY A. P. NIGHT WIRE.]

NEW YORK, Dec. 1.—The stock market manifested a reactionary trend during the early and intermediate period of today's lively session, but recovered vigorously in the final hour, closing with a firm to almost strong tone.

Recurrent liquidation started with the more speculative issues, notably those embracing the steels, equipments, coppers and low-priced rails, but soon encompassed the investment transportations and industrials of the better classes.

Reversals were most sweeping when it became known that the Southern Pacific Company later would announce the terms of its plan to separate its oil holdings from the railway system, the stock breaking 3½ points.

Other dividend paying rails lost 1 to 3 points and the less important shares 1 to 6 points.

Shippings were among the first issues to recover with popular industrials and the entire market felt the influence of the rally in Southern Pacific, which replaced its loss with a net gain of 1 point.

Oils rose briskly on short covering, the Mexican group leading with a net gain of 3 for Mexican Petroleum. United States Steel recovered all but the smallest fraction of its quarterly dividend.

Sales amounted to 1,025,000 shares.

Call loans ruled at 7 per cent all day and time money was less liberally offered.

Exchange on leading foreign centers was steady but relatively dull.

Domestic and foreign bonds were repressed for a time, but the rally in that market kept pace with the movement shown by stocks. Total sales, par value, $18,775,000. Old United States bonds were unchanged on call.

STOCK QUOTATIONS IN NEW YORK CITY.

[Furnished by Logan & Bryan, Members New York and Boston Stock Exchanges, Van Nuys Bldg., Los Angeles.]

NEW YORK, Dec. 1.—Following are the closing prices, sales, and high and low quotations today:

Sales	Stocks—	High.	Low.	Bid.
4,000	Alaska	1¾	1¼	1
200	Alaska Juneau	1¾	1¼	1¼
500	Atlantic Coast Line	80½	80¾	87½
4,400	Atlantic Gulf & W. I.	104½	104½	106¾
2,100	Allis Chalmers	20⅞	20¼	20
200	Alloy Steel	32	32	32¾
100	Am. Agr. Chemical	67¾	66¾	67¾
900	Am. Beet Sugar	53½	52	54
1,400	Am. Car & Fdy. Co.	124	122¾	123¾
2,500	Am. Can Co.	25⅝	25¾	25¾
200	Am. Cotton Oil	21¾	21	20
1,700	Am. Drug Syndicate	7¼	7¼	7¼
100	Am. Express	113	112	112
400	Am. Hide & Leather	8	8	8
800	Am. Hide & L. pfd.	46½	45¾	46¾
200	Am. Ice Sec. com.	41½	41¾	41
1,600	Am. Int'l Corp.	43¾	43¾	41½
2,000	*Am. Linseed	47¾	46¾	47
100	Am. Linseed pfd.			87
2,200	Am. Locomotive	85¾	83¾	85¼
2,400	Am. Safety Razor	9¾	9¼	9½
2,400	Am. Ship. & Com.	10¾	9¾	10¾
500	Am. Steel Fdy. com.	21¾	20¾	21
2,600	Am. Smelt. & Ref. Co.	45	44	44¾
700	Am. Smelt. & R. pfd.	86	84	87¼
2,800	*Am. Sugar	95	91¼	96
600	Am. Sumatra Tobacco	72¾	71¾	72½
800	Am. Tel. & Tel. Co.	96	95¾	96
600	Am. Tobacco Co.	116¾	114¾	115
900	Do. pfd "B"	112	110¾	112
200	Am. W. Paper pfd.	39	39	39
7,600	Am. Woolen	72	69¾	71¾
900	Am. Zinc & Lead	7¾	7¾	7¾
900	Associated Dry Goods	21	20¾	21
200	Associated Oil	101¾	99	99
7,600	Atchison	84¾	83¾	83¾
3,400	A. T. & Santa Fe	83½	82¾	83
	A. T. & Santa Fe pfd.	77½	77¼	77
20,000	Baldwin Locomotive	97¾	95¾	96¾
2,900	Baltimore & Ohio	38¼	35¾	37¼
1,700	Beth. & Ohio rfd.	46	44¾	45¾
200	Bethlehem Motors	2¾	2¾	2¾
12,500	Bethlehem Steel "B"	54¾	52¾	54¾
500	Beth. Steel rfd St.	102¾	102¾	102
300	Booth Fisheries	4	4	4
1,100	Bosch Magneto	68¾	65¾	68¾
700	Butte & Superior Cop.	19¾	19¼	19¼
300	Butte Copper & Zinc	5¾	5¼	5¾
2,500	Brooklyn R. T.	11	9¾	10¼
200	Cadillac Motor	14¾	14¾	14¾
1,200	Cal. Petroleum Co.	20¾	19¾	19¾
1,400	Canadian Pacific	115¾	115¼	115¾
1,700	Central Leather	38	37¾	38¾
300	Central Leather pfd.	89¾	89¾	89¾
700	Cerro de Pasco	39¾	39¼	39¾
1,700	Chandler Motors	77¾	76¾	77¾
1,100	Chesapeake & Ohio	64¾	63¾	63¾
800	Chicago Pneu. Tool	68¾	66¾	68¾
71,800	Chile Copper	19¾	18¾	19¼
2,400	Chino Copper	10	10	10¼
2,200	C. & G. W.	8¾	8¼	8¼
2,500	C. & G. W. pfd.	21¾	20¼	20¼
1,200	C. & N. W.	89¾	88¾	89
7,000	C. M. & St. Paul	23¾	22¾	21½
8,000	C. M. & St. Paul pfd.	51¾	49	50¾
2,700	Cons. Cola	22	22	22
600	Colo. Fuel & Iron	29¾	28¾	28¾
200	Colorado Southern	28	28	28
600	Columbia Gas	57	56¼	56¾
1,500	Columbia Graphophone	14¾	14	14
2,400	Consolidated Gas	79¾	77¾	78¾
1,100	Cont'l Candy	5¾	5¾	5¾
700	Cont'l Can. com.	63	62	62
1,000	Cons. Textile Corp.	19¾	19¼	19¾
8,100	Corn Products	73	70¾	72¾
5,500	Crucible Oil	21¼	20	20
15,500	Crucible Steel com.	92¾	87	90¾
1,800	Cuba Cane Sugar	24¾	22¾	24
100	Cuba Cane Sugar pfd.	67	67	67
200	Cuban Am. Sugar	31	31	31
300	Dome Mines	11¼	11¼	11¼
200	D. L. & W.	225	220	220
300	D. & R. G.	1	1	⅞
300	D. & R. G. pfd.	1¾	1¼	1¼
1,500	Endicott Johnson	57¾	55¾	57¾
10,700	Erie	14¾	13¾	13¾
4,800	Erie 1st pfd.	22	21	21
1,100	Erie 2nd pfd.	16	14¾	14¾
2,200	Famous Players	52¾	51¾	52¾
800	Famous Players pfd.	78	76	77
2,300	Fisk Tire & Rubber	15¾	15	13¾
1,500	Fravenot Tetas	4	3¾	3¾
800	Gaston Williams	4	3¾	3¾
200	General Cigars			56½
2,100	General Electric	128	126	127
17,700	General Motors com.	16¾	15¾	15¾
1,400	Goodrich Rubber Co.	47¾	45	47
2,600	Great Northern pfd.	78¾	77¾	79
500	Greene Canaena	20¾	20½	20½
2,500	Great No. Ore Ctfs.	30¼	29	29
600	Guantanamo Sugar	16	16	16
400	Granby Copper	19¾	19	18¾
5,500	White Oil	17¾	16¾	16¾
900	Gulf States Steel	35½	35	35¼
1,600	Hupp Motors	11	10¾	10¾
1,000	Haskell Barker	59	57¾	58
2,700	Houston Oil	83¾	79¾	84
300	Illinois Central	98¾	98¾	98
1,600	Insubration Cooper Co.	33¾	32¾	32¾
1,500	Industrial Alcohol	76	68	69¾
400	Int'l Harvester com.	94¾	94	94
200	Int'l Agricultural	14	13¾	13¾
2,500	Int'l Nickel	14¾	13¾	13¾
270	Int'l Motors	30½	30	30½
2,900	Int'l Paper	49¾	47¾	49¾
1,000	Int'l Paper Co.	4	4	4
1,900	Inter-Met. Corp. pfd.	11¾	10	10¾
1,000	Int'l Marine com.	14¾	14¾	15¼
1,700	Int'l Marine pfd.	54¾	52¾	53
200	Iron Prychads	33¾	33¾	33¾
7,200	Island Oil	5¾	5¾	5¾
2,500	Invincible Oil	26¾	25¾	26
700	Jewell Tea	41¾	40¾	41
4,500	K. C. Southern	21¾	19¾	21½
200	K. C. Southern pfd.	45¾	45¾	45¾
2,600	Kennecott Copper	15¾	14¾	14¾
100	Kelly Springfield com.	42	40¾	41
2,100	Keystone Tire Co.	8¾	8¼	8¾
900	Lackawanna Steel	82¾	81¾	80¾
100	Louisville & Nashville	102	102	101
500	Lee Tires	18¾	17¾	18
1,500	Lehigh Valley	43¾	42¾	43¾
400	Loft Candy	10¾	9¾	9¾
800	Liggett Tobacco Co.	125½	125	124
900	Lorillard Tobacco Co.	18¾	17¾	18
100	Maxwell Motors			2¾
600	Do. 1st pfd.	45	45	45
15,800	Mex. Petroleum Co.	162¾	158¼	162¼
3,200	Miami Copper Co.	16¾	16	15
4,700	Middle States Oil	13¾	12¾	12¾
5,800	Midvale Steel	32¾	31¾	32¾
4,500	Minn. & St. L.	13	11¾	12¾
4,600	M., K. & Texas	7¼	6¾	6¾
100	M., K. & Texas pfd.	6	5¾	5¾
700	Montana Power com.	54½	52¾	53¾
17,400	Missouri Pacific	21	19	20
4,600	Missouri Pacific pfd.	41¾	40	41½
1,100	Mullin's Bodies	24¾	24¾	24¾
1,600	Nat'l Conduit & Cable	4¾	4¾	4¾
100	Nat'l Biscuit	104	104	102
1,400	Nat'l Enamel	40	40¾	40
1,100	Nevada Con.	9	9	9
400	New Idea	8	8	8
2,200	N. Y. Air Brake	77	75	77
20,300	N. Y. Central	74½	72¾	74¾
20,300	N. Y., N. H. & H.	21	19	20¾
1,800	N. Y., Ont. & W.	18¾	17¾	17¾
2,200	Norfolk & Western	101¾	100¾	100¾
700	North American	52	52	52
11,200	Northern Pacific	85¾	82¾	84¾
700	Orpheum Circuit	26¾	26¼	26¾
400	Owens Bottle Co.	49	49	49
2,400	Oklahoma Producers	3¾	3¾	3¾
400	Ontario Silver	4¾	4¾	4¾
500	Otis Steel	9¾	9¾	9¾
100	Pacific Mail	17¾	17¾	17¾
2,000	Pan-American com.	78¾	76¾	78¾
1,250	Pan-American "B"	77	75¾	77
2,300	Penn. R. R. Co.	40¾	40¾	40¾
2,000	People's Gas	55¾	54¾	54¾
2,700	Pere Marquette com.	19¾	18¾	19¾
2,000	Philadelphia Co.	35¾	34¾	35¾
1,500	Phillips Petroleum	30	29¾	29¾
1,400	Pierce-Arrow com.	23¾	22¾	23¼
100	Pierce Arrow pfd.	76	74¾	75¾
500	Pierce Oil com.	11¾	11¾	12
200	Pierce Oil pfd.	80½	80	80¾
700	Pittsburg Coal	61	61	61¾
7,500	Pitts. & W. Va. com.	33½	30¼	30¾
100	Pressed Steel Car	83	82	82
200	Pond Creek	96	95¾	13¾
1,700	Puente Allegre Sugar	51¾	50¾	52
2,200	Pullman	106¾	103¾	104
3,500	Punta Oil	25¾	24	24¾
1,400	Ray Consolidated	11¾	11	11¾
200	Republic Steel Spring Co.	85	84	85
20,100	Reading	85¾	84¾	88
100	Do. 1st pfd.	53¾	53¾	53¼
1,100	Do. 2nd pfd.	50¾	50¾	50¾
200	Remington Typewriter	35	34¾	35
3,100	Replogle Steel	67¾	65¾	66¾
5,100	Republic I. & S.	67	65	66¾
800	Republic Truck	26	26	20
12,700	Rock Island com.	30¼	28¾	30
600	Rock Island 7th	17	17	17½
1,200	Rock Island 6th	60¾	60¾	60¾
4,200	Royal Dutch, N. Y.	99¾	98	99¼
500	Rumely com	17	15¾	15¾
700	Rumely pfd	51	50¾	50¾
600	Savage Arms	11	11	11
800	Sakon Motors	3¾	3	3
400	Seaboard Air Line	7¾	7¼	7¼
400	Seaboard A. L. pfd.	12¾	12	12¾
1,300	Sears Roebuck Co.	104¾	101	104¾
10,800	Sinclair Oil	25¾	24¾	25¾
1,100	Skelly Oil Corp.	25¾	25¾	25¾
400	Shell Trans. & Trading	44¾	44	44
200	Sloss S. & S. & I. Co.	62¾	62	62
5,200	Sinclair Oil, N. J.	616	616	616
100	Do. pfd.	104	104	104
1,200	St. L. & S. F. com.	24¾	22¾	24¼
1,800	St. L. & S. W.	29¾	28	29¼
5,900	St. L. & S. W. pfd.	41¾	37	41
700	St. Cecilia Sugar	5¾	4¾	5¼
137,200	Southern Pacific	111¾	105¾	108¾
4,100	Southern Railway	29¾	28	28¾
500	Stromberg Carburetor	55	55	55
600	Stromberg Carburetor	41¾	40	41
8,000	Studebaker com.	45	44¾	45¾
500	Superior Steel	42	42	42
8,800	Tennessee Copper	8¾	7¾	7¾
5,200	Texas Oil	49	46¾	48¾
1,800	Texas Pacific	19¾	18¾	19¾
3,900	Texas & Pac. Coal & O.	24	23¾	23¾
1,200	Transcontinental Products	52¾	51¾	53¾
4,800	Transcontinental Oil	8¾	8¾	8¾
2,900	Union Oil of Delaware	27¾	26¾	27¾
1,600	Union Pacific	119	116¾	118¾
500	Union Pacific pfd.	85¾	82¾	85¾
5,500	Utah Copper	61¾	60¾	60¾
200	Utah Securities	9¾	9¼	9¼
2,300	United Food Products	21¾	20¾	21¾
700	United Fruit	201	193	195¾
7,400	United Retail Stores	57	54¾	56¾
100	United R. & E.	10¾	10¾	10¾
1,100	U. R. & E. pfd.	22¾	22¾	22¾
200	U. S. Cas. Iron Pipe	11¾	11¾	11¾
300	U. S. Realty & Const.	39	38	38
6,300	U. S. Rubber	68	65¾	67¾
44,300	U. S. Steel Corp.	107¾	105¾	106¾
500	U. S. Steel Corp. pfd.	106¾	106¾	106¾
400	U. S. Smelting	42	41¾	41¾
300	Va.-Ca. Chemical Co.	38¾	37¾	38
400	Va.-Car. Chemical pfd.	98	97¾	98
7,400	Vanadium Steel	42¾	39¾	41
300	Virginia	23	23	23
1,600	Wabash	8¾	8¼	8¾
2,200	Wabash "A"	23¾	23	23
200	Wabash "B"			19¾
1,000	Westinghouse	42¾	42¼	42¾
2,200	Western Md. com.	10¾	10¼	10¾
2,300	Western Pacific com.	32	31	31
100	Western Pacific pfd.	70	70	70
2,200	W. & L. E.	10¾	10	10¼
100	Do. 1st pfd.	55¾	55¾	55¾
800	White Motors	85¼	83¾	84
1,700	Willys Overland	7¾	7¾	7¾
800	Willys Overland pfd.	48¾	48	48¾
1,400	Wilson Co. com.	41	39¾	40¾
200	Woolworth com.	106¾	106¾	106¼
700	Worthington P. com.	45	44¾	45¼
2,800	Allied Chemical	91	88	90
1,100	Montgomery Ward	20	19¾	20

*Ex-dividend.
Total sales of stocks—806,700 shares.
Total sales of bonds—$21,478,000.
Money—Opened at 7 per cent; highest, 7 per cent; lowest, 7 per cent; last loan, 7 per cent; closed, 7 per cent; ruling rate, 7 per cent.

NEW YORK CURB CLOSE.

[Furnished by Logan & Bryan, Members New York and Boston Stock Exchanges, Van Nuys Bldg., Los Angeles.]

NEW YORK, Dec. 1.—Closing quotations:

Industrials—	Bid.	Ask.
Astoria	9¾	10
U. S. Ship.	1¼	1¾
Wright-M.	4	6
Pacific	21	24
G. Asphalt	42¾	48
City Serv.	28¾	29¼
Do. pfd.	63¾	64½
Bankers	30¾	31¾
R. Candy	5¾	6
Tob. Exp.	7	8
Goldwyn	4	6
Oils—		
Barnett	1	4
Bos. Wyo.	1 3-16	1⅜
Caden	8½	8¾
Fed. Oil	2	2¼
Glenrock	2¾	2¾
Met. Pet.	4	6
Merritt	11¾	12¼
Midwest Ref.	146	147

Midwest Oil	Bid.	Ask.
Northwest	20	25
Okmulgee		¾
Skinuke		4¾
Sequoyah	3-16	7-16
Mariand	2¾	3¼
Simms	7¾	8¼
Prod. & Ref.	5¾	6¾
Bran	10	12
Omar	2¾	3
Boone	1¼	1¾
Mines—		
Caledonia	16	18
Can. Con.		¾
Magma Cop.	20	22
Mother lode, old	55	60
Do. new	5¼	5¾
Nipissing	8¼	8¾
Tono. Ex.	1¾	1¾
Con. Cop.	1¾	1¾

CLOSING PRICES OF GOVERNMENT BONDS.

LOS ANGELES.

1st Liberty 3½s	89.00
1st Liberty 4s	84.00
1st Liberty 4¼s	85.00
2nd Liberty 4s	84.00
2nd Liberty 4¼s	85.25
3rd Liberty 4¼s	88.12¼
4th Liberty 4¼s	85.62¼
5th Victory 4¾s	95.62¼

NEW YORK

1st Liberty 3½s	89.80
1st Liberty 4s	86.00
1st Liberty 4¼s	86.10
2nd Liberty 4s	85.00
2nd Liberty 4¼s	85.48
3rd Liberty 4¼s	88.02
4th Liberty 4¼s	85.90
5th Victory 3¾s	95.60
5th Victory 4¾s	95.50

PIONEER HOUSE
E. F. HUTTON & CO.
MEMBERS
New York Stock Exchange
New York Cotton Exchange
Chicago Board of Trade
115 W. Fourth Street
Home Phone 10586
Sunset Main 3170
Hotel Alexandria
Home Phone F2610
Sunset Main 8989
Pasadena—
Hotel Maryland
Tel. Fair Oaks 68
4 Through Wires to Chicago and New York Without Delay

A. H. CRARY & CO.
MEMBERS CHICAGO BOARD OF TRADE
Stocks, Bonds, Grain, Cotton
DIRECT PRIVATE LEASED WIRE
65304 119 W. Fourth St., Los Angeles Main 7559
129 WEST FIRST ST., LONG BEACH.

LOGAN & BRYAN
Members New York Stock Exchange, New York Cotton Exchange
Chicago Board of Trade
LOS ANGELES OFFICE, 210 West Seventh Street
L. N. STOTT, Resident Partner DEWITT HARLOW, Manager

STOCK MARKET LETTER

Our daily market letter, Saturday, November 27, "THE TURNING POINT OF THE MARKET HAS COME IN THE INDUSTRIAL LIST. WE EXPECT SUBSTANTIAL ADVANCE FROM THESE LEVELS."
Daily Letter sent free upon request. Call Main 44.

BONDS STOCKS GRAIN COTTON
A. H. WOOLLACOTT CO.
Members Los Angeles-San Francisco Stock Exchanges. Orders promptly executed over private wires to all Eastern Exchanges.
230 I. W. HELLMAN BLDG.

FINANCIAL AND TRADE REVIEW.

(Continued from Preceding Page.)

ware was mostly in futures from 21 to 21¾.

Associated closed at 103¼, but sold down to 101 early in the day. Edison common was the chief trader in the industrial list and held its own arond 87. The market was almost without feature, and distinctly disappointing to those who had played it for an upturn.

New York advices assert that the market is simply an income tax proposition with heavy selling to establish losses. There is not so much of that locally, but our market is always more or less responsive to the moods of Wall street.

PERSONAL MENTION.

Harry Van Dorn has arrived from New York, where he has been connected with the foreign and statistical departments of Merrill, Lynch & Co., and has joined the sales force in the Los Angeles office of that investment company, which is under the management of Franklin Bell.

CONFIDENCE AND PRICES.

National City Bank, discussing November business conditions, says there can be no restoration of confidence until retail prices are in line with producers' prices.

TEXAS-ATLANTIC.

Announcement is made by the Texas-Atlantic Oil Company that it is planning to drill in the near future on the Kid McCoy lease, which adjoins the holdings of the Standard Oil Company at Hawthorne. The new derrick which the Standard Oil Company is erecting on ground included in its 1200-acre lease at Hawthorne is said to be within 1500 feet of the ground acquired by the Texas-Atlantic Oil Company from Kid McCoy, former boxing champion, about two weeks ago.

The Texas-Atlantic is a Fort Worth company and is reported to have three producing wells in Texas and is drilling a fifth well in the Breckenridge district. It is said this company expects to secure other leases in Southern California and that it is negotiating for 30,000 acres in the Tampico field in Mexico.

SARGENT CANAL RANCH.

Blankenhorn-Hunter-Dulin Company are offering an issue of $170,000 Sargent Canal Ranch secured 6 per cent serial gold bonds, maturing from 1922 to 1930. The issue is secured by deposit with the trustee, the Los Angeles Trust and Savings Bank, of $200,000 6 per cent first mortgage notes, executed by Libby, McNeill & Libby in favor of J. S. and F. C. Sloan, the makers of these bonds. The collateral is a first mortgage on about 1288 acres of land of the Sargent Canal Ranch, which was purchased in June of this year by Libby, McNeil & Libby for $386,427. With the improvements which have been made at a cost of more than $75,000 since the ranch was purchased by the packing company, the ranch now has a value of over $461,000, or two and one-half times this bond issue. The bonds will be sold at prices to yield 7 per cent to the investor.

AVERAGE PRICES.

Average price of twenty industrials yesterday, 76.04, a decline of .14 per cent; twenty rails, 77.55, a decline of .95 per cent.

HOME AND FOREIGN BOND QUOTATIONS.

[Furnished by the National City Co. of California, 507 South Spring street.]

LOS ANGELES, Dec. 1. — Following are today's quotations on foreign and domestic bonds held in this city:

Security and Maturity—	Close Bid.	Asked.
Am. T. & T. Gs, Oct. 1, 1922	93¾	94¼
Am. T. & T. Gs, Feb. 1, 1924	93¾	93¾
Anaconda 6s, Jan. 1, 1929	93	93¾
Anglo-Am. Oil 7½s, April 1, 1924	99¾	100¾
Belgian Gov. 8s, Jan. 1, 1921	99½	100
Belgian Gov. 6s, Jan. 1, 1925	97	98
Belgian S. F. 7½s, June 1, 1945	97¾	98
British 5½s, Nov. 1, 1921	99¾	99
British 5½s, Nov. 1, 1922	94¾	95¼
British 5½s, Aug. 1, 1929	88¾	89
Canadian 5s, April 1, 1921	98¾	99
Canadian 5½s, Aug.

000
emical Company
Debentures to Yield Approx. 8%
Due November 1, 1932
ember 1, 1932, less ½% for each succeeding
any deduction for any Federal Income Tax
nd $1,000.
$12,500,000
New York, Trustee)
TION
ed Mtg.) $11,700,000
e 1932 (This
..... 12,500,000
..... 2,733,085
$26,933,085
.....$21,526,790
..... 27,984,400
$49,511,190
me of the largest manufacturers of
and edible oil products and the
ld largely under brands and trade
WESSON OIL."
years averaged 8.39 times interest
May 31, 1920, together with the pro-
tal FUNDED DEBT, including this
nds being 1.75 times such FUNDED
nually, commencing March 1, 1921,
total issue before maturity.
Accrued
Broadway 20
tley & Co.
nian B'ld'g
& Sts.

er Income
and the interest
those who bought
ds at today's low
ng their 7 and 8
greatly increased
ncome.
g-term bonds.
& SONS
6
UILDING.
ES
0 913
AGO-SAN FRANCISCO-DENVER

Yield 6.65%
r an unusual high yield, and it is
as a nucleus around which to build
w the yield of the bonds if bought
the yield of the bonds if called at

Approximate Yield to Maturity	Optional Date	Approximate Yield to Optional Date
4.10%	6-15-32	4.60%
5.22%	6-15-32	5.80%
5.20%	11-15-27	6.50%
6.20%	.....	.....
5.50%	10-15-33	5.90%
6.65%	6-15-22	7.65%

nt bonds on hand, buying and sell-
kers, and solicit an opportunity to
NT
NAL BANK
CAL.
OVER $30,000,000. TELEPHONE 10499

AMERICAN SECURITIES CO.
FOR SALE
100 shares Texcal
20 shares Yellow Taxi Cab
100 shares Richfield Consolidated
200 shares Mid-Central
300 shares Beatty
300 shares Richfield United
Telephones 13393 Pico
628 Story Building
WESTMORELAND APART
MENT CORPORATION
Shares in multiples of 100, at $1.00
share. Write for information.
Leonards & Company
Investment Securities
422 Citizens National Bank Build
Bdwy. 1806. Los An

For December Investment

We own, offer and recommend the following securities which were purchased for our own account after careful investigation.

$600,000
California Municipals
Maturing 1921-1945
To Yield
5.25% to 5.50%

$200,000
Bonds & Gold Notes
of nationally-known
corporations
To Yield
7.75% to 8.00%

$150,000
Bonds of Canadian
Provinces Payable in Gold
in New York
To Yield
7.00% to 7.25%

Detailed circulars on request

BANK OF ITALY
Bond Department
Broadway at Seventh

BLACK BALL

TRUCKING COMPANY AN ESSENTIAL INDUSTRY

The nature of the trucking business is such that the trucks are working ALL the time and are therefore earning money for the stockholders continuously, whereas, even the taxicab companies are solely reliant upon transient business they have reported splendid dividends and increases of from 300 to 500 in stock values which has been accomplished with an approximate average of 30 per cent of the cabs idle.

Therefore, it stands to reason that a trucking company with an efficient and capable management, having long time contracts covering 100 per cent capacity, is in a position to show remarkable earnings upon its stock.

We suggest the immediate placing of orders now, at par, $5.00 per share, (when, as and if issued).

Prompt attention to phone and mail orders.

Descriptive circular upon request.

H. M. Fernald & Co.
Stocks, Bonds, and Investment Securities
1027-8-9 Citizens Natl. Bank Bldg.
Los Angeles. Phone 67371

THE MONTHLY INVESTMENT PLAN

Is Your Future Assured?

Why not provide now for the long winter of life? Why trust to luck?

Send today for this interesting little volume on a New Thrift Idea to help you solve the problem of your future.

Ask for booklet 11A.

ORTON, WOLFF & CO
Bonds for Investment
317 H. W. Hellman Bldg.
Los Angeles
Telephone 14319

Mid-Central
55 Acres at
Huntington Beach

The sensational new oil field. MID-CENTRAL now drilling at about 2300 feet—

Shares Selling at 50c

Send us your orders at once, while they can be bought at initial price.

E. H. SCHIEK & COMPANY
Established 1903 BROKERS Incorporated 1918
Members L. A. Stock Exchange
620 I. W. Hellman Bldg. Pico 3891

MORTGAGE BOND CO. BONDS

Secured by the original first mortgage on Down Town Real Estate, are the safest investment known. They pay a higher rate of interest than any savings account. "Nothing But Bonds"

MORTGAGE BOND COMPANY
631 So. Spring St.
3rd Floor.

OIL LEASES

Near drilling at small price will make more money than any oil investment when oil comes in. For oil leases see or write

KEITH BROS.
604 Story Building

FOR SALE

ALLIED PETROLEUM
RICHFIELD CONSOLIDATED
SAN FERNANDO OIL
BELLE OF MONTEBELLO

L. C. THROOP CO.
Suite 719 Story Bldg. Main 8184.

HOW MANY PEOPLE

are on the streets of Los Angeles between 7 P. M. and 7 A. M. Los Angeles is a mecca to motor taxicab buyers, that's why the yellow taxicabs are now reported to be earning on a basis per cab equal to Eastern cities where the service has been operating for years. The purchase now of

YELLOW TAXICAB AT $12.00

permits you to participate in this company's remarkable success and the benefits that should be derived from holding the stock over a period of a few months.

One of our clients, who recently carefully inspected the company's physical property and operations, told us yesterday that the stock should eventually sell at several times its present offered price.

Cash or Partial Payments.
Prompt attention to mail and phone orders.

Bertram D. Lackey & Co.
INVESTMENT SECURITIES
304 Title Insurance Bldg.
Phone 14719 Los Angeles, Cal.

H. N. Willard & Co.
Ground Floor 623 S. Spring St., 14515

WILL SELL

50 to 400 TEXCAL	25c
5 YELLOW TAXI CAB, and hand	Bid
50 to 500 MID-CENTRAL OIL	50c
200 La Merced Oil	90c
1000 to 2000 Invader of Texas	7c
4 TEXAS HOLDING CO.	$115.00
156 Richfield Union Pet.	70c
100 Allied Petroleum	25c
50 to 500 Richfield Consol.	77c
182 Richfield Yorba	42c
500 to 1000 Richfield United	40c
400 Frank Oil	20c
1000 Trojan Oil	8c
25 to 150 Redondo Oil	50c
100 San Fernando Oil	85c
100 Texas United Oil	25c

WE WILL BUY

Texcal at 75c; Yellow Taxi at $3.50; Bell of Montebello at 15c; Beatty at 70c; Western Pacific at $2.00; Globe at 15c; Yorba at 35c; Invader at $1.90.

Mid-Central Oil Co.
Well No. 1 at
HUNTINGTON BEACH
Is down 2600 feet. All indications point to another BIG WELL. We can still offer the stock at
50 Cents
All orders taken subject to withdrawal.
Other stocks on hand for sale:

Texcal	Mkt.
La Merced	90
Allied Petroleum	55
Richfield Consolidated	80
Richfield United	40

We will Buy
Richfield Yorba
Bell of Montebello

J. C. BURCH & CO.
619 South Spring street
Ground Floor. Phone, Bdwy. 2812

WANTED AN EXECUTIVE

Who can invest $25,000 in a Los Angeles manufacturing concern capitalized at $500,000, assuming the duties of Treasurer.

All replies held strictly confidential.

Address F, box 374, TIMES BRANCH.

GARNER & CO.
Pico 98 453 SOUTH SPRING Pico 99
MID-CENTRAL
TEXCAL
YELLOW TAXI

Guaranty TRUST & SAVINGS Bank
SAVINGS — TRUST — COMMERCIAL
BONDS Phone 10312
SPRING and SEVENTH

DAILY EASTERN CITRUS MARKETS

SOUTHERN CALIFORNIA.

	Oranges.	Lemons.
November 30	81	6
Total to date this season	939	861
Total to same date last season	2,129	971

CENTRAL CALIFORNIA.

November 29	84	1
Total to date this season	1,019	70
Total to same date last season	1,023	70

NORTHERN CALIFORNIA.

November 29	16	1
Total to date this season	105	1
Total to same date last season	105	1

NEW YORK, Dec. 1.—Three cars of navels, one car of Valencias and three cars of lemons sold. Navel market is strong on large sizes; lower on small sizes. Valencia market is lower. Lemon market is doing better.

VALENCIAS—	Arge.	NAVELS—	Arge.	NAVELS—	Arge.	LEMONS—	Arge.
Advance, ORx	$8.05	Naranjo, TCX	8.85	Pill Valley, TCX	8.30	Unagood, TCX	1.50
M. Wash, ORx	6.35	Unabest, Imp, TCX	7.15	Unpine, Imk, TCX	6.20	Seaside, OXX	2.50
NAVELS—	Arge.	F. Value, Imp, TCX	8.40	LEMONS—	Arge.	Display, VCAX	2.40
L. Simore, TCX	7.05	Revelation, CCX	7.20	Athlete, SAX	2.35	Award, VCAX	2.25
Narrawsest, CCX	8.75	Unabest, TCX	7.80	Basket Ball, SAX	2.35	Forge, VCAX	2.90

BOSTON, Dec. 1.—Two cars of lemons sold. Market is unchanged.

LEMONS—	Arge.	LEMONS—	Arge.	LEMONS—	Arge.	LEMONS—	Arge.
Fvt. SDx	$2.70	Basket, CCx	2.15	Kaveah Maid, CCx	2.20		

ST. LOUIS, Dec. 1.—One car of lemons and one mixed car navels and lemons sold. Market is strong on large size navels. Lemon market is easy.

NAVELS—	Arge.	LEMONS—	Arge.	LEMONS—	Arge.	LEMONS—	Arge.
Oriole, FCX	$5.25	Award, EStx	1.45	Alamo, FCX	2.70	Seapo, FCX	2.05
		Big Hit, EStx	1.40	Forge, EStx	1.35		

PHILADELPHIA, Dec. 1.—Two cars of lemons sold. Market is unchanged. Raining.

LEMONS—	Arge.	LEMONS—	Arge.	LEMONS—	Arge.	LEMONS—	Arge.
G. Rule, SIVx	2.10	Ventura, PFx	2.00	Golden, SIVx	1.35	Sea Coast, PFx	1.60

CINCINNATI, Dec. 1.—One car of lemons sold. Market continues very much depressed.

LEMONS—	Arge.
Oriole, FCX	$1.05

CHICAGO, Dec. 1.—One car of navels and one car of lemons sold. Market is firm on navels. Lemon market is lower.

NAVELS—	Arge.	LEMONS—	Arge.	LEMONS—	Arge.
Yosemite, CAD	6.95	Minare	3.30	Lolengo Spar	2.25

Firm Liverpool Cables Cotton Market Factor.

[BY A. P. NIGHT WIRE.]

NEW YORK, Dec. 1.—Firmer Liverpool cables and rather better reports from the goods trade were the factors in the cotton market during today's early trading. After opening firm at an advance of 25@47 points there were slight reactions under Southern selling, but offerings were soon absorbed and the market sold about 40@60 points above last night's closing before the end of the first hour.

	Open.	High.	Low.	Close.	Prev. close.
December	15.70	16.15	15.53	16.15	15.48
January	15.70	16.11	15.42	16.09	15.30
March	15.90	16.20	15.47	16.18	15.45
May	16.00	16.29	15.60	16.20	15.58
July	16.00	16.30	15.72	16.28	15.69
October	15.95	16.25	15.67	16.25	15.68
Spot				16.05	16.00
New Orleans close					
December	15.23	15.74	15.12	15.74	14.80
January	15.00	15.54	14.80	15.50	14.68
March	15.00	15.56	14.87	15.54	14.91
May	15.35	15.61	14.99	15.57	14.96
July	15.40	15.60	14.99	15.45	14.80

NEW YORK, Dec. 1.—Spot cotton, steady; up 65 points at 16.65c for middling uland; sales, 900 bales. Southern spot markets: Galveston, Savannah, 15.75; New Orleans, Augusta, Little Rock, 15.50; Memphis, 15; Houston, 15.25.

DENVER METAL MARKET.

[EXCLUSIVE DISPATCH.]

DENVER, Nov. 31.—Bar silver, 99¾; copper, per pound, 14@15; lead, 6; zinc, 6.50; tungsten concentrates, 60 per cent unit, 16.75.

GERMAN CITY BONDS

City Bonds should be bought now at present low prices. We have for spot delivery:

BERLIN 4% HAMBURG 4½%
COLOGNE 4% MARK CURRENCY

RIGALI & VESELICH
707-709 Trust & Savings Bldg.
Pico 162

The Los Angeles Investment Rate of Dividends Should be Increased.

The company is admittedly earning over 22% on its stock this year and still the stock is selling at 40 or below. This is simply because the stockholders are not receiving what they consider their proper share of the earnings.

The company could easily pay a dividend next year of 12% and then not use up one-half of the accumulated earnings. This increased rate would cause the market value of the stock to approach nearer its actual intrinsic value.

This increase in the dividend rate for next year can easily be accomplished by a better concerted action on the part of the stockholders. The present board of directors are now sending out printed proxies (presumably at the expense of the company,) which if signed as requested by a majority of the stockholders would enable the present board to continue in office for 3 years more without any increase in the dividend rate. The directors, no doubt, will gladly comply with the wishes of the stockholders for an increased dividend if this wish is clearly made known to them. I suggest a good way to make it known. Let every stockholder write in the printed proxy just above his signature: "Good only after the dividend rate has been increased to at least 8%," and then mail this proxy to the company as requested. Those who have already sent their proxy in or have sent in one of the previous proxies to W. H. Harrison, the manager, should revoke such proxies at once or else notify the company that the proxy will be revoked before the annual meeting, unless the directors announce at once that an increase in the dividends will surely be made for next year. S. W. Packard, a stockholder, 1534 N. Raymond ave., Pasadena, Cal. Phone F. O. 2086.

An Investment and Speculation Par Excellence
TEXAS HOLDING COMPANY
604-607 Hibernian Bldg.
DRILLING Young County, Texas
DRILLING Throckmorton County, Texas.
DRILLING Ventura County, California
Including two new properties which will be under the drill in 40 days.
YOUR OPPORTUNITY

Banks, Huntley & Co.
BONDS — INVESTMENT SECURITIES
903 HIBERNIAN BLDG.
TELEPHONES 11630 BDWY. 80

BOSTON COPPER MARKET

[Furnished by A. E. Crary & Co., 119 West Fourth street, Los Angeles.]

BOSTON, Dec. 1.—Closing quotations:

	Bid.	Ask.		Bid.	Ask.
Almest	46	47¼	Mohawk	66	67
Adventure	40	75	Mayflower		
Batopolis	122½	125	O. Colony	5½	6
Allouez	19	20	N. Aton	7	10
Do. pfd.	1¾	2	N. Butte	10¼	10¾
Do. pfd.	9	10	New Cora.	15	16
Arcadian	2¼	3	New River	42	42¾
Arnold Min.		50	Ariz. Silver	17	19
B. S. Ga.	5	7	Ariz. Ex.	2	4
Boston Ely	20	20	Bingind	25	30
Bingham	9¼	9¾	Ohio	10	25
B. & Heart.	6¼	6¾	Oilwell	1¼	2
B. & Hawk	16	20	Old Dom.	18½	19½
B. & Maine	25	26	Oneco	25	75
Butte & L.	10	15	Omondagu	30	50
B. & Mont.	40	42	Osceola	22	23
Calum. Hill	13½	13¾	Pond Creek	13¾	14¼
Cal. & A.	44	46	Quincy	26	27½
Cal. & H.	240	245	Ray Herc.	50	75
Centennial	7¾	8	Ray Cons.	5	
Chief Cons.	8	8¼	Seneca	17¼	17¾
Con. Mer.	1¾	1¾	Seven M.	11	12
Copper R.	27¾	28	Shannon	75	100
Davis Daly	20	25	Shattuck	3	4
Dividend	40	60	S. Marr.	29	30
Daly West	4¾	4¾	S. Lake		2½
Davis Daly	1	1¼	S. Utah	6	8
Denbigh	14	16	Sup. & P.	1¾	2
Alvarado	11	13	Sup. Cop.	3¾	4
Ely Butte	8¼	8¾	Swift Int.	20	25¾
First Nat.	70	80	S. F. Co.	105½	106
Franklin	2¼	2¾	S. W. Miami		12
Gadsden	30	50	Full	2¾	3¼
Gerlon Pue.	11½	12	Do. part.	3	4
Gray Davis	12¾	13	Trinity	35	40
Hancock	2¾	3¼	Tuolumne	35	38
Helvetia	1 9-16	1¾	Utah Apex	2¾	3
Houghton	50	75	Utah Cons.	13	13¼
Isl. Creek	47¾	48	Utah Metals	1	1 1-16
Indiana	23		U. S. M. &		
Int. Prod.	7	7¼	S. com.	41	42
Iron Blos.	10	20	Do. pfd.	40¾	41
Iron Cap	1¾	2	U. V. Ex.	2¾	3
Island Oil	5¼	5¾	Shoe Mach.	36½	36¾
Isle Royale	20¾	21	Do. pfd.	23¾	24
Kerr Lake	2¾	3	Victoria	1¾	1¾
Keweenah	1¾	2	Winona	45	50
La Rose	2¾	3	Waterloo	25	50
La. Salle	1¾	2	Wyandotte	25	50
Libby, McN. & L.	12	12¾	Orpheum	20¼	20¾
Mass. Con.	3	3¼	Tip Top	8	10
Majestic	10	65	Eagle	2	2¼
Michigan	2¼	3	Eureka	60	65
			5 per Bond.	6	8

LIVE-STOCK MARKETS AT VARIOUS CENTERS.

[BY A. P. NIGHT WIRE.]

LOS ANGELES, Dec. 1.—Hogs (hard grain fed.) 125 to 175 lbs., 12.50; 175 to 225 lbs., 13.00.

Cattle—Top cow, gross weight, 5,000lbs, $6.50. Cows, good, 7.50@8.00; medium, 6.00@7.50. Bulls and stags, 4.00. Calves, 125 to 150 lbs., 11.00; 175 to 225 lbs., 10.50.

Sheep—Ewes, 7.50@8.00; lambs, 12.50@13.00.

CHICAGO, Dec. 1.—Cattle, receipts, 11,000; beef steers opening very slow, tending still lower, bulk, medium and good natives, around 2.50 below high time last week; sales mostly 8.50@12.50; strictly choice 1550-pound steers late yesterday, 16.00; Western receipts 2500, slow; bulk, 7.00@8.25; cows more active and stronger; bulk, 5.00@7.00; canners, mostly, 3.65@3.85; bulls steady; few choice veal calves steady at 13.00; bulk lower at 12.00@12.50; heavy calves dull; stockers and steady.

Hogs, 21,000; opening slow at 10c to 15c lower than late fairly active and about steady with yesterday's average; top, 10.50; bulk steady with yesterday's average; top, 10.50; bulk, 10.15@10.40; pigs, 10c to 15c lower; bulk, 80 to 130-pound pigs, 10.00@10.35.

Sheep, 12,000; fat sheep and lambs, 25c higher; choice native lambs, 12.75; bulk, 11.50@12.50; bulk fat ewes, 4.25@5.00; feeders, steady.

KANSAS CITY (Mo.) Dec. 1.—Cattle, receipts, 9500; beef steers, dull; early sales, 7.00@11.00; few last sales, 25c to 50c lower; dairy grades poor; some left unsold and without bids; fat she stock, steady to weak; good fat cows, 5.50@6.40; canners, steady; bulk, 3.50@3.75; calves, steady to 50c lower; best vealers, 13.00; bulk, 12.00@12.50; all other classes about steady; stockers and feeders, mostly, 5.00@8.00.

Hogs, receipts 10,000; closing active around steady with yesterday's average; top, 9.90; bulk, 9.35@9.75; good and choice fat pigs, 9.25@9.50.

Sheep receipts 3000; sheep, steady; bulk, native ewes, 4.50@4.85; fat lambs, 10c to 15c higher; fed westerns, 10.75; natives, 11.75.

PORTLAND (Or.) Dec. 1.—Cattle, steady; receipts, 95; quotations, unchanged.

Hogs, lower; receipts, 318; prime mixed, 12.00@12.25; smooths, heavy, 11.25@11.75; rough, 9.00@10.25; fat pigs, 10.25@11.25; feeders, 9.00@10.50.

Sheep, steady; receipts, 151; quotations unchanged.

OMAHA (Neb.) Dec. 1.—Hogs, receipts, 9500; opening 25c lower; weakening and closing mostly 40c lower; bulk, medium and light butchers, 9.65@9.90; top, 10.00; strong-weight and packing grades, 9.40@9.60.

Cattle, receipts, 4700; generally steady on all classes; bulk, fed steers, 7.50@10.00; Western steers, 6.50@8.50; top, 10.50; bulk, cows and heifers, 5.00@6.50.

Sheep, receipts, 7000; killing grades, fully 25c to 50c higher; bulk, 10.50@11.25; top, 11.40; whelk, ewes, 4.50@5.00; top, 5.15; feeders, strong.

SOUTH ST. PAUL, (Minn.) Dec. 1.—Cattle receipts, 6500; market dull and draggy; mostly steady to weak; no good or choice beef steers here. Bulk of common grades, 5.00@7.50; few sales up to 9.00; butcher cows and heifers mostly, 4.25@6.00; small lots up to 7.00; canners, mostly 3.00; few down to 2.25; cutters, 3.25@4.00; bologna bulls, 3.50@4.50.

Hogs, receipts, 17,500; market about 10c lower. Range, 9.00@9.65; bulk, 9.40@9.55; light lights, 9.50@9.70.

Sheep, receipts, 9000; market slow; strong to 25c higher. Good native lambs, 10.75@11.00; fat ewes, 4.00@4.25.

ST. JOSEPH (Mo.) Dec. 1.—Receipts, 10,000; 25c to 50c lower; closing steady with yesterday. Top, 9.90; bulk of sales, 9.40@9.80.

Cattle, receipts, 2000; slow and lower; steers, 6.50@14.00; cows and heifers, 4.00@12.00; calves, 6.00@11.50.

Sheep, receipts, 3500; steady to 25c higher; lambs, 11.00@11.75; ewes, 4.00@5.00.

STOCKS AND BONDS IN SAN FRANCISCO.

[BY A. P. NIGHT WIRE.]

SAN FRANCISCO, Dec. 1. — Following are today's closing quotations and sales on the San Francisco stock and Bond Exchange:

Bonds—	Bid.	Asked.
Associated Oil Co. 1st 5s, 1922	96	97
Cal. Gas & Electric Gen. & Ref. 5s, 1937	83	84
City Elec. Co. 1st Mtg. 5s, 1937	80	81½
First Federal Trust Co. 1st Mtg. 5s, 1942	90	91
Gen. Pipe Line 1st Mtg. 6s, 1925	....	85½
Great Western Power Co. 1st Mtg. 5s, 1946	76¾	78¾
L. A. Gas & Elec. Corp. 1st Ref. 5s, 1939	82	86
L. A. Railway 1st Mtg. 5s, 1968	70¾	....
L. A. Railway Corp. 1st & Ref. 5s, 1940	....	61
Natomas Co. Gen. & Ref. 6s, 1925	65½	66½
Northern Cal. Power Co. Con. Mtg. 5s, 1948	....	78½
Pacific Gas & Electric Co. Gen. & Ref. 5s, 1942	75¾	76¾
Pacific Electric Ry. 5s, 1942	70½	72
Pacific Tel. & Tel. Co. 1st Mtg. 5s, 1937	81½	81¾
S. P. R. R. 1st Ref. 4s pfd. 1955	92	93
Union Oil Co. of Cal. 5s, 1921	97½	98¾
Valley Co. Power Co. 1st 5s, 1950	50	....
Western Pacific Ry. Co. 5s, 1946	....	85½

SALES.

Morning session — Bonds: 27,000 United States 2nd 4¼s at 85¾; 1000 do. at 85½; 500 do. at 85⅞; 1500 do. at 85½; 8000 do. at 85⅝; 30,000 do. at 85¾; 1500 do. at 85½; 1000 do. 4th 4¼s at 85¾; 24,500 do. at 85⅜; 20,500 do. at 85⅝; 43,200 do. at 85⅞; 14,000 do. 5th 4¼s at 95¾; 5000 do. 5th 3½s at 95⅝; 6000 Miller & Lux 1s at 101; 3000 Pacific Gas & Electric 6s at 76¾; 500 Spring Valley Water at 89½; 9000 do. at 89⅝. Stocks: 30 East Bay Water Co. A pfd. at 76; 100 East Bay Water Co. B pfd. at 84; 25 Anglo-London-Paris Bank at 151; 10 Pacific Gas & Electric 1st pfd. at 79¾; 10 Pacific Gas & Electric common at 48¼; 70 do. at 48; 50 Amalgamated Oil at 70; 10 do. at 70½; 35 Associated Oil at 100; 75 do. at 99¾; 25 General Petroleum at 120½; 155 do. at 120; 40 do. at 130¾; 20 do. at 130¾; 300 North American Oil at 1.87½; 670 Union Oil of Delaware at 21; 10 do. at 20½; 25 do. at 20¼; 100 do. at 20¾. 160 Cal. Packers common at 61.

Afternoon session — Bonds: 1000 United States Liberty 3½s at 90¾; 21,500 do. at 91; 12,000 do. 2nd 4¼s at 85¼; 6000 do. 3d 4¼s at 85¼; 4000 do. at 85⅜; 50,500 do. 4th 4¼s at 85⅝; 7000 do. at 85½; 24,000 U. S. Victory 5th 4¾s at 99⅜; 11,500 do. at 99⅝; 26,500 do. at 99⅞; 1000 Pacific Gas & Electric 5s at 76½; 2000 Spring Valley Water 4s at 89; 1000 Cal. Gas & Electric Unifying 5s at 83½. Stocks: 50 Cal. Packers common at 62; 10 Associated Oil Co. at 104; 25 do. at 103¾; 25 Union Oil of Delaware at 21¼; 75 do. at 21¾; 85 Pacific Gas & Electric 1st pfd. at 79¼; 25 Pacific Gas & Electric common at 48¼; 50 Sacramento Short Line common at 70; 25 Olaa Sugar at 9; 10 East Bay Water B pfd. at 80; 100 Spring Valley Water at 67½; 25 Western Pipe & Steel at 10; 25 Oahu Sugar at 34¾.

We offer, subject to prior sale:—

$12,500,000

VIRGINIA-CAROLINA CHEMICAL CO.

Twelve-Year 7½% Sinking Fund Gold Debentures

Dated November 1, 1920 Due November 1, 1932

Interest Payable May 1 and November 1

We recommend these debentures by reason of the fact that they are a direct obligation of a Company which manufactures a basic product and possesses total assets of 2¼ times the funded debt, with net quick assets alone of 1¾ times such funded debt.

For 25 years the dividend on the 8% Preferred Stock issue of this Company has been paid without interruption and based upon the average earnings over a period of five years, the interest charges on total funded debt have been earned 5.39 times. This issue of debentures is additionally attractive by reason of the strong Sinking Fund provisions, which call for retirement prior to maturity of over 50% of the total issue.

The Company has adopted a very conservative policy with respect to payment of dividends on its Common Stock, as shown by the fact that during the last five years, the sum of $4,617,426 was distributed in dividends on the Common Stock and about $13,000,000 was added to surplus out of earnings.

We consequently recommend this issue as being of the type of investment which over a period of years on account of the excellent security, high coupon rate, and long time maturity will show substantial appreciation in market value.

PRICE 96¼, To Yield 8%

Cahn, McCabe & Co.

GOVERNMENT, MUNICIPAL AND CORPORATION SECURITIES
I. N. VAN NUYS BUILDING

Phone 60125 Los Angeles

We offer

$10,000

PETROLEUM SCHOOL DISTRICT
(Kern County, California)

Dated Aug. 9, 1020 6's Denomination $1000

Exempt from Federal Income Taxes and California State and Municipal Taxes

A legal investment for Savings Banks and Trust Funds in California

Assessed Valuation	$831,045
Total bonded debt	10,000

Maturities—1921 to 1925
To Yield 5.75%

TORRANCE, MARSHALL & COMPANY
111 West Fourth Street
10987 Los Angeles, California Pico 966

VISTA DEL MAR OIL CO.

From now on—Watch Vista Del Mar's Well

WE HAVE "spudded in" our well in the Huntington Beach Field. Five o'clock Sunday night was the crucial hour when Jack McKeon sent our electric drill grinding toward the oil sands. Vista Del Mar is in the race!

OUR SPLENDID LOCATION IN THE HEART OF THE HUNTINGTON BEACH FIELD—

OUR SPLENDID ELECTRIC EQUIPMENT WHICH PROMISES TO OUTSTRIP COMPETITORS—

OUR SPLENDID ORGANIZATION OF EXPERIENCED MEN—

—All combine to make the VISTA DEL MAR OIL CO. the most inviting oil investment in the Huntington Beach Field.

Quick Drilling and Quick Profits

Drilling speed in this field has been amazing. Just three weeks to reach oil has been the success of companies in this field. Quick speed means quick returns on your Vista Del Mar shares.

Quick Action on Your Part

is the only course if you are to share in Vista Del Mar profits. This spectacular field is developing over night. Watch the papers every day. See the rapid progress we make. In the meantime, play safe and buy your shares at $1 per share, par value.

Don't hesitate to write for information. It is valuable to you now! Mail the coupon.

A. H. Woollacott Co.
Established 1906
Stocks, Bonds, Grain, Cotton
228-262 I. W. Hellman Bldg.
Private Wires Coast to Coast
Phone Main 44 Los Angeles

A. H. Woollacott Co., L.A.T. 12-2
228-262 I. W. Hellman Bldg.,
Los Angeles, California.
Send me full information on Vista Del Mar's activities and reserve me.....shares at $1.00, par value.
Name .....
Address .....

STOCK SALESMEN!

High-class experienced stock salesmen to join us in the placing of a million dollar issue of Securities that surpasses any former offering made here in recent years, both from the investors' as well as the salesmen's standpoint. Not Oil—Not Industrial.

HOWARD C. PRICE & CO.
826 Washington Building

BEATTY OIL AND DEVELOPMENT CO.
516 California Bldg.
Phone 14034, Los Angeles

Oklahoma Invader at Mkt.
Yellow Taxi at Mkt.
Black Ball Trucking Co. at Par
All Common Stock for sale by
Bakan Bros., Brokers
1111 Story Bldg. Phone Pico 3399

Are optionals securities bargains at the present prices? We think they are, and that the market should be bought on all reactions.

Write for our market suggestions and leaflet describing our trading facilities under the terms of the "Monthly Payment Plan."

Raymond & Co.
Investment Securities
19 South Marengo Ave.
Phone Colorado 8500-8501
Pasadena, Cal.

The Bond Business Build Your Own

Wanted:

Men and women of middle age and elderly who have spare time to work among friends and neighbors. An established bond house needs this character of assistants. It deals only in high class securities that yield as high as 8%—something many of your conservative friends and neighbors want. There is no outlay required by you and you will be fully instructed in the business. For full particulars call at 1115 Citizens National Bank Bldg., or phone 10308.

WANTED

Capable man to promote a warehouse proposition that has already one-third of the stock subscribed. Prefer man who is capable to manage the property after deal is completed.

Address DAV Box 285, Times Office.

PARTNER WANTED

I desire to form a partnership or association with a well known and responsible business man or broker to make a specialty of handling large speculative accounts in the New York Stock Market.
My personal knowledge of the market will enable me to call the turns very accurately, and I am quite certain large profits can be made both our our clients and such a partnership.

W. V. Coons
Stock Market Specialist
Room 223 I. W. Hellman Bldg.
Tel. 12351

Ample Money for New Construction

The building situation in Los Angeles is very serious. The demand for residences is far in excess of the supply. This condition is apparently caused by the difficulty experienced in financing new construction.

We are prepared to handle any number of loans on new residences or apartment houses, either completed or to be built, if well located in Los Angeles or its environs.

Loans may equal, but not exceed, 50% of the appraised value and on residences the limit is $5000. Each loan is made for 15 years and may be paid off on or after three years without bonus. Interest is payable June 1 and December 1 in each year and the principal is reduced by the payment semiannually of 3% of the face of the loan. When "Building Loans" are made, papers must be recorded before any material is delivered or labor performed. Details will be furnished on application.

Interest Rate 7%

Bond Investment Co.
10707 626 So. Spring St. Main 6507

TOYS

Bring the little folks up to our second floor and let them look over our stock of toys. We are particularly well supplied with doll beds, dressers, chiffoniers, dressing tables, desks, blackboards, children's chairs, tables and settees.

Wheel Goods A Specialty

Doll carriages, velocipedes, tricycles, wagons, pedalcars, coasters, choo-choo cars and autos—we have them all, in a wide variety of styles and sizes. We are closing out many lines of toys at greatly reduced prices. Here's your opportunity to save money on Christmas presents.

"Easy" Terms Without Extra Charge—if You Wish.

Eastern Outfitting Co.

620-626 So. Main St.

You furnish the Girl—We furnish the Home

OUR CREED

We believe in the goods we are selling, and in our ability to get "results." We believe that honest goods can be sold to honest people by honest methods. We believe in working, not waiting; in laughing, not weeping; in boosting, not knocking, and in the pleasure of selling goods. We believe that a man gets what he goes after, that one sale today is worth two sales tomorrow, and that no man is down-and-out until he has lost faith in himself. We believe in today and the work we are doing, in tomorrow and the work we hope to do, and in the sure regard which the future holds. We believe in courtesy, in kindness, in generosity, in good cheer, in friendship and honest competition.

We believe we have a stock of Diamonds, Watches, Solid Silver, Gold Jewelry, Fine Leather Goods, Clocks and Society Stationery, which in quality, variety, and newness of style, is unequaled in Los Angeles.

We believe it is to your advantage to look over our large stock. We believe our prices are fair and just. We have studied our prices to meet the keenest competition.

We know we are ready—RIGHT NOW—to do business with you. May we not have the pleasure of showing you our beautiful stock?

MONTGOMERY BROS.

Jewelers and Silversmiths

Grant Bldg. Broadway at 4th

Los Angeles, Cal.

An Architect's Opinion of Hollow Tile Economy—

A prominent Los Angeles architect (name on request) is sponsor for the statement that of two homes built on the same plan—one of Hollow Tile and one of frame construction—the former cost but 4% to 5% more than the latter.

Extensive data we have collected shows that the average differential between the two types of construction is generally less than even 4%.

And when you consider the initial cost of construction do not overlook that more vital factor—the ultimate cost. Heath Hollow Tile construction costs least in the long run. It is the most economical form of permanent fireproof construction.

Our booklet, "Hollop Tile," sent free to those who are interested.

Los Angeles "Pressed" Brick Co.

Entire Sixth Floor Frost Bldg., Second and Broadway.

Phones—Main 802; 60489.

ENGLISH AFTER BARGAINS HERE.

Canned and Dried Fruit Man Arrives from London.

Europe's Surplus Exhausted but Prices Are Bar.

Exchange Rate Makes Buying Ruinous, Says Importer.

A. J. Willson, head of the firm of Alexander Crichton & Co. of Liverpool and London, largest importers of California canned goods and dried fruits in Europe and also the introducers of this State's dried fruit in England, arrived here yesterday to argue for lower prices on canned goods and dried fruits, of which 90 per cent of the total amount consumed in England comes from this State.

With him is his friend and legal adviser, C. E. Maples, holder of numerous Allied awards and particularly that of a Chevalier of the Order of Leopold, conferred by King Albert for conspicuous service in conducting British relief work in Belgium. Mr. Maples is also famed as a big game hunter in almost every wild region of the earth.

California canned goods must be sold to British importers at lower prices or buying will stop, Mr. Willson says. Indeed, buying by England from this State direct, as formerly, ceased many months ago, and for over half a year England has been using her two and a half to one exchange handicap over France to take away from her virtually all of the canned goods accumulated there over a year of strenuous buying in those lines by the French. England has also practically wiped out the stocks in the Scandinavian countries, the only other holders of large quantities of California goods.

SURPLUS ABOUT GONE.

In other words, England has been taking the surplus foodstuffs bought by other European countries in this State away from them, thanks to the power of the pound sterling when it is working toward Europe. Now she must come here to buy direct, and she wants California to cut the price.

The English people have hammered prices in nearly all lines to pieces, says Mr. Willson, clothes having dropped recently from $100 to $25 a suit, with similar collapses in other commodities. They are now starting their drive on groceries, and have forced a 50 per cent recession, or to put it from the angle of the importer, the British buyers have been able to give the British public the benefit of the supremacy of the pound in France. But the goods in terms of which that supremacy expressed itself have about gone. England must now come here and to pay the price, or persuade the fruit men to take less, or do without. Mr. Willson says that he is here in a friendly capacity to tell the fruit men that they must be reasonable.

NO OTHER PLACE TO GO.

He is forced to admit, however, that there are virtually no other stocks which British importers can fall back on to take the place of those from this State when the present diminishing margin has disappeared, which is a matter of weeks only now. He also admits that every European country with buying power is "sold" on California canned goods, and that they will very soon be calling on this State for the replenishment of their depleted stocks.

Should France, which a year ago had a sudden spurt of buying and laid in large stocks of California goods at an almost ruinous handicap in exchange, determine to refill her shelves as a result of British purchases, and should she determine to buy regardless of the exchange, Mr. Willson thinks that the British importer of fruit will have to withdraw from the market for the time being. However, he thinks that the fact that France is surrendering her canned goods to England proves that she knows she must forego those commodities for a time.

Mr. Willson and Mr. Maples are staying at the Angelus, and will leave tomorrow for a visit to practically every section of the State where the fruit industry flourishes.

SHE DIDN'T KNOW HIM.

Woman Who Mistakes Judge for Juror Gets Surprise.

Judge Monroe, who does not deny that he talks considerably on the bench and for that reason ought to be well known, responded to the nod of a jurywoman yesterday as he was passing to his chambers.

"I think it will be a fine day," said the jurywoman.

"I think so, too," responded Judge Monroe.

"And what jury are you on?" asked the jurywoman.

"Madam," replied His Honor, "if you will wait a moment, you will see."

"Why that's the judge himself," grasped the jurywoman as His Honor took his seat on the bench.

THOUGHT HIM SINGLE.

Landlady Ordered Man to Move When Wife Arrived, Suit Declares.

When Mrs. Eleanor A. Roche came to Los Angeles from Hartford, Ct., last month and went to the rooms occupied by her husband, John P. Roche, the landlady requested Mr. Roche to move out, because he had informed her he was a single man, according to Mrs. Roche's suit for separate maintenance, in which she charges her husband with mental cruelty. He asked her for a power of attorney, she says, as he wanted to be free to do as he pleased. When she refused, the complaint states he threw a lamp out of doors. Attorney Arthur E. T. Chapman filed the complaint.

HOME SERVICES FOR CARL McSTAY'S WIFE.

Funeral services were held yesterday afternoon at the McStay home, 1128 Coronado Terrace, for Mrs. Mary Luella McStay, wife of Carl E. McStay, field secretary of the Automobile Club of Southern California. Interment was in Rosedale Cemetery. Mrs. McStay, who died on Monday after a long illness, leaves her husband and two sisters, Mrs. Sefton Findlay of Liverpool, Eng., and Mrs. W. R. Wheaton of Appleton, Wis.

Lamp Shades at ½ Price

An assortment of quality shades that have become slightly soiled or marred while on display. Both silk and parchment shades to choose from this special sale at just half their regular selling prices.

Lamp shade silks in all the newest shades, the yard 2.95.

(Hamburger's—Third Floor)

Hamburger's

ESTABLISHED 1881

Home 10063 —— PHONES —— Bdwy. 110

Alexander Smith & Sons Auction Sale of Rugs

The recent New York wholesale rug auction brought a decided drop in rug prices. The rugs suffered a decline of 20% to 33⅓% in price. The special Hamburger purchase made at this auction will be on sale Thursday at 9 a.m. Every rug is a "buy" dependable and perfect in quality—rushed in by express for this Thursday event. Make your selections as early as convenient.

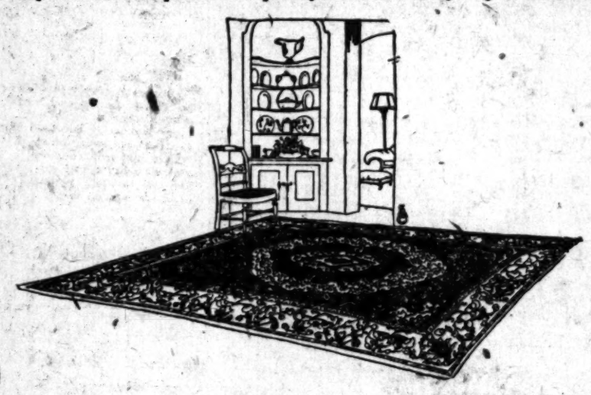

92.50—9x12 Kirman Axminster Rugs 54.95

87.50—9x12 Yonkers and Carldon Axminster Rugs 49.95

87.50—8.3x10.6 Yonkers and Carldon Axminster Rugs 49.95

All other makes reduced proportionately.

Wilton rugs, too, take new retail prices owing to manufacturers' reductions.

195.00 first quality Wilton rugs 119.00

(Hamburger's—Third Floor)

Just 22 Alexander Smith & Sons' Co. Alpine Axminster rugs, 9x12 ft., 31.95

(Hamburger's—Downstairs Store)

Living Room Pieces Low Priced in This Sale

657.50 2-pc. mulberry velour covered suites 438.00
573.00 2-pc. tapestry covered suites 466.00
985.00 2pc. black and gold mahogany suites 838.00
107.50 tapestry armrockers 89.00
95.00 tapestry wing chair at 79.00
289.00 kidney-shaped tapestry davenport 225.00
102.50 tapestry fireside chairs 90.00
250.00 mulberry velour davenports 166.00
485.00 3-pc. mulberry velour cane suite 365.00
127.50 tapestry cane or mahogany davenport 98.00
82.50 mahogany or tapestry fireside chairs 62.00
39.50 mahogany or tapestry chairs or rockers 29.00
98.00 mahogany day bed at 75.00
105.00 mahogany davenport table 83.00
62.50 mahogany davenport table 42.00
31.00 frosted brown fibre chair or rocker 23.00
39.75 frosted brown fibre chair, cretonne covered 28.00
68.50 frosted brown fibre chaise lounge 51.00
27.50 frosted brown fibre chair 20.00

(Third Floor)

Dining Room and Bed Room Pieces, Low Priced

963.50 mahogany Queen Anne 10-pc. suite 775.00
80.00 walnut Wm. and Mary china closet 60.00
165.00 mahogany Chippendale china closet 120.00
225.00 Queen Anne mahogany buffet 192.50
222.50 Queen Anne mahogany buffet 187.50
175.00 Queen Anne mahogany silver cabinet 130.00
110.00 Queen Anne walnut or mahogany oblong extension table, 6-ft. size, 48x60 top 92.50
97.50 walnut or mahogany extension table, Queen Anne, 6-ft., 48-in. 82.50
97.50 Chippendale mahogany extension table, 8ft. by 48-in. top 85.00
77.50 Wm. and Mary mahogany extension table, 6-ft. by 48-in. 62.50
135.00 Wm. and Mary mahogany extension table, 6-ft. by 54-in. 110.00
147.50 Wm. and Mary walnut extension table, 8-ft. by 54-in. 125.00
100.00 walnut serving table, Wm. and Mary 75.00
75.00 Adam mahogany serving table 55.00
115.00 Queen Anne mahogany serving table 82.50
55.00 ivory finish dressers 41.50
50.00 ivory finish princess dresser 37.50
42.50 ivory finish 3-mirror dressing table 34.00
46.75 ivory finish 3-mirror dressing tables 35.00
65.00 ivory finish dressers 52.00
179.80 ivory chiffrobe, special 134.00
322.50 solid mahogany chiffrobe, Louis XV 240.00
140.00 Wm. and Mary solid mahogany chiffrobe 105.00
110.00 walnut chiffrobe at 82.00
125.00 Queen Anne walnut toilet table 97.00
48.00 walnut 3-mirror toilet table 37.00
53.75 full-size satin brass bed 40.00
51.75 full-size satin brass bed 39.00
36.50 full-size steel square tubing bed, walnut finish 29.75
33.50 full-size steel bed, ivory finish 26.50
27.50 box springs, all sizes 22.00
Ostermoor mattresses in all sizes 23.50

(Hamburger's—Third Floor)

350 "Acorn" Gas Ranges at Reduced Prices

85.00 Acorn Box Cabinet Range, 63.75

White enameled splashers back of cooking burners. White enameled broiling pan; 4 cooking burners and simmer. Baking oven and broiling or roasting oven.

100.00 Acorn Cabinet De Luxe, 75.00

Four cooking burners with combination roasting or broiling oven—glass door on baking oven. White enameled splashers back of cooking burners.

110.00 Acorn Cabinet, 82.50

Elevated oven that appeals to the housewife. Glass door front. Large broiling or roasting oven.

(Hamburger's—Fourth Floor)

150.00 Acorn Baby Grand, 112.50

A solidly built, massive looking range. Has upper and lower baking oven, also a combination roaster and broiler. White enameled splashers.

175.00 Acorn Automatic Range, 131.25

A combination gas range and fireless cooker. A fuel saving range for the busy housewife. Fully equipped.

One Hundred Investment Bargains in Railroad Bonds

In a circular prepared by one of the greatest bond authorities in this country, which we have just had printed, the bond situation is not only thoroughly covered, but there is a list of one hundred bargains in high grade railroad bonds yielding as high as

Ten Per Cent

Among this list are many unusual investment opportunities, and inasmuch as underlying factors are now favorable to rising bond prices, a selection of these bonds would unquestionably result in excellent market profits, in addition to an attractive income return.

The circular will be sent without obligation, together with a booklet describing a convenient method of purchasing the bonds.

Ask for LT-55

E. M. Fuller & Co.

Members of Consolidated Stock Exchange of N. Y.

50 Broad St., New York.

New York Newark Cleveland Chicago Boston

(Direct Private Wires)

OKLAHOMA INVADER

Stockholders have Just received their

65th Cash Dividend

You can participate in the

100% Stock Dividend

in January if your order reaches us by Dec. 15th.

Cash or Payments.

Treasury Stock—$2.50 Per Share

Write or call for latest report and terms.

Invader's Own Office

400 Mortgage Guarantee Bldg. 628 So. Spring St., Los Angeles.

Gentlemen:

Please send me full particulars about Invader of Oklahoma.

Name .....

Address .....

UNITED STATES GOVERNMENT BONDS

We buy or sell at current market prices, charging

NO COMMISSION

Any Amount Any Issue

Bank of Italy

Bond Department

Broadway at Seventh

MONEY TO LOAN ON OIL AND MINING STOCKS

EDWIN KENNEDY & CO

STOCKS and BONDS

Members Los Angeles Stock Exchange
Pacific Cotton Exchange
San Francisco Stock Exchange

720 S. SPRING ST. LOS ANGELES

GROUND FLOOR

A Christmas Gift of Candy

is equally acceptable to one's intimate or casual acquaintances.

The ELITE

641 S. FLOWER

Offers an excellent selection of useful and decorative fancy boxes, if desired, filled with their delicious

PARAMOUNT Quality Chocolates and Bon Bons

The Elite CONFECTIONERS CATERERS AND

PICO 1573

To Cure a Cold in One Day

Take

Grove's Laxative Bromo Quinine

tablets

Be sure its Bromo

E. W. Grove

The genuine bears this signature

30c.

Italy'

WARSHIP DISPLAY TO D'A

(BY CA

ANCONA, Dec. 2. Fiume before the proc having on board Dep them reported that D'A deliver to the indepen and Arbe, he would de

Fiume has sufficien from Admiral Millo an But Millo, it is said, nunzio's cause, having Zara charged with capt was forwarded to Fium

WARSHIPS PASS IN R

(BY CABLE AND ASSOCIATED

TRIESTE, Dec. 2.—T fleet, stationed at Pola, s the Gulf of Quarnero maneuvered in the ba Fiume, and then slowly pa to the mouth of the har review. The warships displayed, presented a pos pearance in contrast to D'A little fleet of one dreadna destroyers and smaller cra at the Fiume wharves.

Some of D'Annunzio's s the shore emptied their ri fleet but no casualties res

The cutting of comm with Fiume by both land a regarded as imminent.

Superior officers in D'A army continue to abandon soldier. The army is est number 4000.

NOT TAKEN SERIOU

Declaration of a state of Italy, beginning Friday as made yesterday by G briele d'Anunzia, is not re a serious light by politi Sandaro Scorza. There is tivity in Fiume, however sound of cannon and rifle be heard along the Gulf of Gen. Caviglia, command Italian regular troops, w thrown a cordon around F the Associated Press last n would use all persuasive induce D'Annunzio's men t der before he would resor cion.

CONFER WITH KI

(BY CABLE AND ASSOCIATED

ROME, Dec. 2.—For mor hour yesterday, Minister Bonomi conferred with Ki Emmanuel over the Fium tion, the War Minister a proceeding, together with of Marine Sechi to see Giolitti. "This consultation a lengthy one. The War M doing everything possible an encounter between the Italian troops of Gen. Cav D'Annunzio's soldiers and s that a blockade isolating F preventing expeditions by D sio's volunteers may obviat trouble.

Commenting on the which it says is creating s iety, the Giornale d'Italia fears that the situation may itself into a tragedy."

INVESTIGA

Five Victims A Apartment B

(BY

NEW YORK, Dec. 2.— perished early today amid in West Fifty-second street, cancer, was made tonight.

DR. F. M. POTTER, ve of animals and an owner of

MRS. EVA LUSCOMBE of Victor Luscombe, an emp

MRS. HAROLD B. REI

MRS. JESSIE JENKINS

The police started an inve after receiving reports tha ways were missing between floors of the building and th were no fire escapes.

They also reported learni an automatic elevator was between floors not served stairway and that the eleva been run down to the thi and stopped.

Mrs. Luscombe's charred were found in a corridor or below her apartment and few feet from a passageway ing to the adjacent buildin parently she had been tra flames when nearing escape.

Mrs. Luscombe came to from London about three ago and Betty Jones arrived York afterwards from Bo live with Mrs. Luscombe.

Mrs. Reid was reported to former wife of an English man, Lord David Howar daughter, Helen Howard, s mother later married a C manufacturer, Boswell R Goderich, Ont.

Circus and theatrical folk continents knew Dr. Potter, w cared for the Hippodrome's performers for fifteen years viously he trained the horses race scene in "Ben Hur" a peared before the present George of England when spectacle was staged in Lond

He owned a stable of race and only last night returned Bowie, Md., where he supervi shipping of some of his colo ers to New Orleans for the season.